"All the News That's Fit to Print."

The New York Times.

THE WEATHER
Probably cloudy today; tomorrow fair; southwest winds.
Temperature yesterday—Max., 56; min., 41.
For weather report see next to last page.

VOL. LXXIV....No. 24,570. NEW YORK, SATURDAY, MAY 2, 1925. TWO CENTS in Greater New York | THREE CENTS Within 200 Miles | FOUR CENTS Elsewhere in the U. S.

SOUND BUDGET FIRST IN CAILLAUX'S PLAN TO RESTORE FRANCE

Minister Says Expenses and Revenue Must Balance Before Nation Can Advance.

MUST PRECEDE GOLD BASIS

Public Confidence at Home and Abroad Needed Most of All, He Asserts.

RETICENT ON DEBT ISSUE

But Declares His Talks With Assistant Secretary Winston Were "Very Satisfactory."

Copyright, 1925, by The New York Times Company.
Special Cable to THE NEW YORK TIMES.

PARIS, May 1.—During the past week Assistant Secretary of the Treasury Winston, accompanied on one occasion by Ambassador Herrick, has had two interviews with the French Finance Minister, Joseph Caillaux, on the situation as regards the French debt to the United States and the general financial relations between the two countries.

These interviews M. Caillaux described this evening to a NEW YORK TIMES correspondent as having been "very satisfactory" and helpful in obtaining a clear understanding as to the bearing of the present situation in France on the ultimate discussion of modes of payment.

M. Caillaux is unwilling to give any details as to how he regards the debt problem or the view which was presented by Mr. Winston. Like its predecessor, the present French Government, as asserted in Ministerial declarations before the Chamber, maintains an attitude toward the country's foreign debt that it will honor its bonds as soon as it can possibly see a way to do it.

Before he took office M. Caillaux declared the best, if not the only, way for France to pay England and America was to get them to accept a larger proportion of annuity payments from Germany out of the Dawes plan receipts. That, it is believed, still is his conviction as to the best way the matter can be arranged, but, beyond his phrase that the conversations with Mr. Winston had been "helpful," the Finance Minister refuses to commit himself.

Studying the Financial Problem.

With Parliament in recess, Minister Caillaux is able just now to give his whole time to the financial problem. During the week he has decided the attitude he will adopt toward the budget for 1925, still before the Senate, and the various reductions of expenditure he will seek to obtain.

Already work has been begun on the 1926 budget, and M. Caillaux declared today that his whole aim would be to produce "a budget which will be absolutely sound, as you English and Americans understand the word, which will meet every expenditure out of taxation and produce an impression of absolute sincerity."

"That," M. Caillaux added, "is our immediate task. For the present it is to that I am limiting my efforts, for until the day comes when our expenditure is entirely covered by our revenue we cannot begin to make any great effort to retrieve our situation with regard to our liabilities in the spirit of confidence which is absolutely essential as a previous condition of success."

When asked how the Government was prepared to meet the great burdens imposed by maturing bonds during the current year, the Finance Minister replied:

"There has been too much talk about that. It isn't so serious, if proper precautions are taken in time."

To another question about the possibility of France's return to the gold standard Mr. Caillaux answered that such a desirable event must be subordinated to so many factors that it was not yet a subject for discussion.

Seeking New Revenues.

In his task of getting the budget established on a sound basis the Finance Minister is exploring new sources of revenue rather than seeking to increase the present burden of the taxpayer. Thus the State monopolies are considered likely to be largely reorganized.

Relations of the Government with the railways is another matter in which there is a great opportunity for reduction of expenditure by the State and an increase of revenue.

But these budgetary measures are only part of the whole scheme, of which one of the most urgent matters is the removal from the Treasury of the intolerable strain of the enormous floating debt.

In the few words of his interview M. Caillaux indicated by his emphasis of certain phrases rather than by any concrete statement that all that could be done must be by the re-establishment of public confidence at home and abroad. That must be the first step. Without it having been first secured through effective budgeting, no schemes, however ingenious, in the Finance Minister's mind, are certain of success either as regards removal of the menace of the floating debt or the stabilization of currency.

As a factor in the restoration of that confidence M. Caillaux regards the settlement of France's debt to her allies as one of the most important steps to be taken, but there he faces the dilemma that when France undertakes payment she will be limiting the resources available for her own recovery. She may be paying too high a price for the restoration of confidence; while if she refuses to pay this price, she may be subject to attack abroad just at the moment confidence is being restored at home.

In such circumstances, by far the best

Continued on Page Six.

Banks Clear $1,697,000,000; Highest for a Single Day

The turnover in checks yesterday was the heaviest on record in New York City and topped by a fairly wide figure the highest previous record for London. The total was $1,697,000,000. This figure represented the amount of business done in the city through the use of checks and was said to reflect the steady gain in New York's business volume, if not indeed for the whole country.

The clearances were made through the New York Clearing House Association, which on Jan. 2 reported its previous high-water mark. On that day, incident to the heavy use of checks by individuals and corporations in payment of dividends and interest payments, the total ran up to $1,665,000,000. Yesterday's record topped that of the first business day of this year by $32,000,000.

CLUBWOMEN ASSAIL PARK PLAYGROUND

Speakers at Federation Convention Call Heckscher Plan a Private Memorial.

PROPONENTS ARE SILENT

Resolutions Adopted Attacking Project but Favoring Play Centres in All Boroughs.

The City Federation of Women's Clubs, which represents 400 organizations of women in New York City, went on record by an overwhelming vote at its meeting at Hotel Astor yesterday against the proposed sixteen-acre playground in Central Park.

The federation, by a unanimous vote, called on the city authorities to provide more playgrounds for the children of the city. The first resolution, which was introduced by Mrs. John Clapperton Kerr, was as follows:

"Resolved, that we, the New York City Federation of Women's Clubs, firmly oppose the placing of a model playground, or the erection of any memorial structure, in Central Park, or the giving over or altering of the park for any purpose other than its present purposes."

The other resolution, which was introduced by Mabel E. Macomber, President of the City Playground League of New York, was as follows:

"Resolved, that the New York City Federation of Women's Clubs recognizes the need of more playgrounds in all boroughs to be a vital necessity and requests the city authorities to formulate a plan of payment which will not impose a tax on local property owners, but that will result in equal benefit for every borough of Greater New York."

Mrs. John Clapperton Kerr, in advocating the resolution, said that the park authorities had erred in permitting the site in Central Park to be used for baseball by full grown youths and men when it should have been reserved for children, but that that error should not be formally sanctioned and perpetuated by enclosing sixteen acres and giving it over to baseball diamonds and other sports.

Calls Plan a Private Memorial.

"It is proposed," she said, "to establish this sixteen-acre playground in Central Park for private memorial purposes, and this would set a very dangerous precedent, just as it would be a dangerous precedent to permit the proposed war memorial to be erected in Central Park. This federation has already committed itself against the war memorial."

Another speaker said that it would be an extremely harmful precedent to turn sixteen acres of Central Park over to the private memorial, because it would encourage other attempts to divert sections of Central Park from park purposes to private memorial purposes. It was argued that Central Park should be kept as a place of natural beauty for quiet rest and recreation, instead of being turned over to noisy and violent activities.

"Everybody is doing things for the children," said Jane Martin. "Let's do something for the old people, too, by passing this resolution."

Mrs. Charles C. Marshall of the Public Welfare Committee said that if it had not been for protests like that embodied in the resolution there would not be a foot of natural park space left in Central Park.

One or two speakers suggested study

Continued on Page Three.

CONVICT-KIDNAPPER AND GIRL RUN DOWN BY POLICE DOG'S AID

Vermont Man Hunt of a Week, Involving 1,000 Men, Ends in Lonely Barn.

ANIMAL LEADS THREE MEN

His Barks and Whines Cause Search in Hay, Uncovering the Quarry.

CHILD PROVES UNHARMED

She Defends Outlaw, Saying Father Was Cruel—Abductor Is Jailed.

Special to The New York Times.

MIDDLEBURY, Vt., May 1.—Trailed to his hiding place with 11-year-old Lucille Chatterton in an abandoned barn in South Brookfield at 6 o'clock this morning by a German police dog and captured by three men without resistance, Earl Woodward, farmhand and former convict, for whom a State-wide search had been conducted for a week by a thousand armed men and a corps of university cadets, is tonight in a cell in Addison County Jail. Under the same roof in the care of the matron is the girl he took from her home.

The girl pleaded for him after both were found in a haymow of the barn to which they fled in the storm and darkness of the night. Physicians who examined her on orders of Attorney General Archibald reported that she had not been harmed and her story bore out in large measure that told by Woodward. He said he took her away to save her from her father's brutality and an environment harmful to her.

This afternoon Woodward was arraigned in the Middlebury Municipal Court before Judge A. W. Dickson, and after counsel had been assigned to him he was held until tomorrow for a hearing. The Court has no jurisdiction in the crime of kidnapping, with which Woodward is charged, and he will be bound over to await the sitting of County Court next month.

Sentiment Toward Outlaw Changed.

Woodward became an outlaw a week ago tonight. A price was set upon his head and Sheriff's posses were out to kill him. Tonight the feelings of citizens softened and changed from bitterness to pity, for the story of the girl, proved by the doctors, created a new sentiment.

The Attorney General heard the girl's story. She told him that Woodward was like a big brother to her while they were in flight. He was trying to shield her from her father who had abused her, she said, and he had been kind and gentle. She said he wrapped her in warm blankets at night and fed her after he cooked the frugal meals in the camps they made in the mountains.

Woodward told his story, too. It rang true, in many particulars. He said he never harmed the girl and never intended to hurt her. He was sorry for her in her plight at Granville and was trying to take her to New Hampshire, where she could find a home in a new atmosphere and develop into the healthy, bright child she promised to become. He said there was no promise ahead for her while she remained at Granville with her parents and their brood of eight.

Captors Start Ahead of Posse.

RANDOLPH, Vt., May 1.—A German police dog early today led three men to the barn of an abandoned farm in South Brookfield, where they found Earl Woodward and Lucille Chatterton.

Last nightfall the armed posses who had been searching for a week were confident they had Woodward surrounded.

At 4 o'clock this morning three men set out before the posses were ready to take the field. They were George L. Jerd and Ray L. Chase of Randolph and Winfield Dubois of Weston, who yesterday brought the police dog from the Big Mountain Kennels to aid in the man hunt. At the point in Brookfield where the chase was interrupted yesterday by a rainstorm and darkness the dog was set on the trail and in half an hour it had led the way to the deserted farm of Harry Harper in southern Brookfield. The dog went directly

Continued on Page Two.

Thunder Clap Shatters Hundreds of Windows; Wrecks Dome at Bronx Botanical Gardens

A terrific clap of thunder that followed when lightning struck the copper ball atop the central unit of Conservatory Range 1, in the New York Botanical Gardens, Bronx Park, during the shower yesterday afternoon, shook buildings within a radius of many blocks, breaking several hundred window panes and leading many people to believe that that section of the city had been visited by an earthquake. No one was injured.

Fordham University suffered the heaviest damage. More than 100 panes of glass in the Preparatory School and Faculty Buildings there were shattered and electric lines feeding nearly 150 lights short circuited. Few persons were in either of the buildings at the time, as both students and Faculty were attending services in the chapel.

The bolt struck at 1:55 P. M. Fifty girl students from Evander Childs High School were being shown through the Conservatory at the time under the direction of Professor H. A. Gleason of the Garden Staff. A light rain was already falling, when darkening clouds gave evidence of a much heavier downpour. It came with the suddenness of a cloudburst, followed by a vivid flash of lightning which struck the copper ball at its tip.

A resounding crash which shattered the glass dome of the conservatory followed and broken glass and rain poured into the greenhouse. One high school girl who lost her slipper and found it several feet away thought she had been struck by lightning, but other girls insisted that fright had caused her to kick the slipper off. Another girl reported feeling the current run through her body, but said she felt no ill-effects.

Conservatory Range 1 covers an area of about one acre. The central dome is ninety feet high, and there are wings extending from it which form a court opening to the southwest. About sixty panes of glass in all were broken in the entire structure, a small proportion of the vast area of glass.

At Asbury Park lightning tore the roof from the home of Mrs. Charles Irwin at 613 Second Avenue, Bradley Beach, wrecked the side of the house and blew out the bulbs in a five-tube radio set as the family was listening to a concert, but none of the family was injured.

25 DEAD IN WRECK IN POLISH CORRIDOR

German Press Blames Warsaw Rail Management and Treaty for Heavy Loss of Life.

BANDIT AND PLOT RUMORS

Poles Suspect Reds or German Nationalists, Trying to Show Corridor Is Impossible.

By T. R. YBARRA.

Copyright, 1925, by The New York Times Company.
By Wireless to THE NEW YORK TIMES.

BERLIN, May 1.—Twenty-five persons, including twelve women and two children, were killed and thirty persons seriously injured early this morning when the Berlin-East Prussia express plunged over a twenty-foot embankment in the Polish corridor between the Prussian town of Stargard and the Polish town of Dirschau.

Two third-class coaches near the head of the train were telescoped, mangling eleven bodies beyond recognition. Rescue work was greatly hindered because the rescuers were obliged to work in complete darkness.

It is reported that the train was wrecked from political motives, since several members of the Soviet Economic Committee were aboard. It also is reported the wreck was perpetrated by bandits for the purpose of robbery.

According to eyewitnesses, a cursory examination shows spikes were removed from ties for a considerable distance and fishplates unbolted.

The general belief of the German press is that the neglected condition of the Polish corridor railroads caused the wreck and charge the accident indirectly to the Versailles Treaty.

According to a statement by the engineer, the tracks in this stretch were so bad that he was obliged for a long time to slow down. The engineer states he reported the condition of the road from time to time.

According to the Paris agreement of 1921 regarding the Polish corridor, all trains passing through must be given in charge of Polish train crews. The Polish Government assumes responsibility. The German press laments the fact that the stipulations of the Versailles Treaty require the German nation to entrust her citizens into the hands of "Polish management," which is a German slang expression meaning mismanagement.

The bitterest pill for Germans is that these people were not leaving Germany, but merely traveling from one German State to another.

The press claims the Paris conference, basing its decisions on the Versailles Treaty, takes power from the German nation to protect its citizens.

Even if investigation later proves the accident was not caused by poor condition of the road and the train was wrecked by bandits, Germany sees in the wreck a forceful argument for changing frontiers or abolishing the corridor in order to insure safe interstate travel for German citizens.

Late this afternoon reports state the possibility that additional bodies may be under the piled-up mass of wreckage. The entire train, except the last two coaches, plunged down the embankment, the engine turning turtle. The engineer and fireman escaped by jumping when the train plunged. More than two hours passed before the first relief train arrived to take the wounded to hospitals.

This lonely spot, where the road curves sharply, was the scene of a similar wreck in 1920 when bandits pulled up the rails. The leader of the bandit gang with one of his assistants was later executed. On the same spot a special train carrying children was wrecked and forty killed.

The Polish Ambassador to Berlin announces that those wishing to visit the scene of the wreck for the purpose of identifying the dead or to visit the injured may receive visas without cost. The Polish Government will investigate the wreck. According to the Paris agreement, Poland must assume full responsibility and pay all damages.

Poles Suspect Reds or Nationalists.

WARSAW, Poland, May 1 (Associated Press)—The belief was expressed in official quarters here today that the wreck of the Eydtkuhnen-Berlin express near Stargard was due either to Communist terrorists or German Nationalists who desired to prove that it is impossible to maintain the "Polish corridor." An investigation is said to have revealed the fact that the rails had been unbolted.

Cherry and Apple Blossom time at Briarcliff Lodge, the loveliest sight of Springtime. Spend the week-end. Phone Briarcliff 2240.—Advt.

NIP NEW SOFIA PLOT TO KILL KING BORIS

Officials Find a Subterranean Passage and a Fuse Designed to Blow Up the Palace.

TERRORIST TRIALS BEGIN

Only Two in Dock at Court-Martial—Witnesses Describe the Elaborate Plans of Reds.

SOFIA, May 1 (Associated Press).—Another attempt to assassinate King Boris was frustrated today by officers of the guard, who discovered an almost complete subterranean passage with an explosive fuse which they believed was intended to blow up the royal palace.

Representatives of the local press and foreign correspondents were permitted to be present at the opening of the court-martial today of the persons charged with responsibility for the bomb outrage in the Sveti Kral Cathedral April 16, in which a large number of persons were killed or injured.

It was announced that the attendance of the newspaper men was permitted in order that the people of Bulgaria and abroad might be kept informed regarding the conduct of the trial.

The court, which is sitting in the artillery barracks, is composed of three lieutenant colonels who are acting as judges; a captain, who is acting as public prosecutor, and two captains, who are taking charge of the case for the two defendants, the Sacristan of the Cathedral and Petrini, the Communist leader. The prisoners appeared calm and collected.

Counsel for the defense questioned the competence of the court, but after deliberation, the judges declared the court competent to hear the case. The reading of the indictments lasted until noon.

An attempt was made April 14 to assassinate King Boris of Bulgaria as he was traveling in a motor car near Sofia. That night General Gheorghieff, one of the leaders in the movement which overthrew the Stambulisky Government in 1923, was assassinated in the streets of the capital. Two days later, while funeral services for General Gheorghieff were being conducted in the Sveti Kral Cathedral, where many Government officials and dignitaries had assembled, a bomb was exploded and 160 persons were killed. Since that time numerous and often conflicting reports of continuing disturbances in Bulgaria have been made.

Witnesses Tell of Terrorists' Plans.

Copyright, 1925, by The New York Times Company.
By Wireless to THE NEW YORK TIMES.

SOFIA, May 1.—The accusations leveled against ten of the leading conspirators among the Communists and extreme Agrarians have been made public. Of eight charges preferred, the principal ones are that the conspirators had formed an illegal committee with the intent forcibly to overthrow the Government, had organized bands to terrorize the population and had attempted to kill King Boris and the Cabinet by causing the explosion in the cathedral.

Forty-six witnesses gave some interesting evidence which, they stated, had been obtained from Mario Friedmann, the agitator arrested shortly after the explosion, who said that bomb forty bands, numbering five to ten persons each, were to have carried on the work of terror directly after the cathedral explosion occurred. Assassinations of other public men and attacks on the Government offices also were to have been made by the bands, but apparently their courage failed them at the last moment, although they had been well paid.

Several survivors of the cathedral explosion said that when they reached the street they observed groups of armed men, but that, perhaps, the sight of Generals Vulkoff and Lazaroff organizing the soldiers a few moments after the outrage, convinced the plotters that it would be inadvisable to carry out other acts.

Little Entente to Discuss Bulgaria.

BUCHAREST, Rumania, May 1.—A three-day conference of the Little Entente—Rumania, Czechoslovakia and Yugoslavia—will convene in Bucharest May 9. As the next day is the anniversary of Rumanian independence, an impressive military pageant is being planed.

The foreign office announced today that the program of the conference comprises discussion of the Bulgarian situation, Hungarian finances, particularly pertaining to military expenditure; minor matters involving Russia, and the possible consequences of the election of Field Marshal von Hindenburg as President of Germany.

It is expected that the conference will limit itself to discussion and the exchange of views without committing the Little Entente States to any new joint action involving former enemy States or Russia.

Since the disorders in Bulgaria and the election of von Hindenburg the Rumanian press has been emphasizing the need of solidarity in the Little Entente and whole-hearted cooperation for the protection of the Balkans and Central Europe. The conference, it is commented, will convene under much brighter auspices than seemed likely a month ago.

RED SONG RESOUNDS AT MAY DAY RALLY IN THE METROPOLITAN

Workers in the 'Diamond Horseshoe' Demand Overthrow of American Government.

SING THE INTERNATIONALE

But on Nahan Frankp's Demand the National Anthem Is Played First.

CROWD HEAR IT IN SILENCE

Management Protests Meeting in Vain—Says Hall Was Hired for a Musical Program.

The Metropolitan Opera House resounded yesterday afternoon with a May Day demonstration for the overthrow of the American Government and capitalistic system. Reds who cheered for Soviet Russia and a dictatorship of the proletariat replaced those who ordinarily occupy the boxes in the "diamond horseshoe." Instead of high-priced stars singing operatic scores radical garment workers raised their voices in the "Internationale." The Opera House was jammed as full as when Caruso used to sing.

Resolutions demanding the recognition of Soviet Russia by the United States and warning that the proletariat was about to overthrow the capitalistic régime were adopted. Speakers declared that the proletariat some day would seize both the Opera House and the White House. Coolidge and Dawes were denounced as "open shop men." The workers were urged to fight and not to compromise. Copies were distributed of a special May Day edition of The Daily Worker, organ of the Workers Party of America, a Communist organization, calling on the workers and farmers of America to revolt, and containing cartoons of brawny laborers seizing terror-stricken capitalists by the neck.

Management Protests in Vain.

Strenuous protests against the character of the meeting were made by the managers of the opera house, who, it was said, had rented it in the belief that a musical and educational program, and not a political meeting, was to be held. Nahan Franko, whose orchestra was engaged to play at the meeting, refused to let his men go through the program, which included the "Internationale," unless the "Star Spangled Banner" was played first. After a bitter quarrel back-stage, the leaders of Locals 2 and 9 of the International Ladies' Garment Workers' Union, who had charge of the meeting, agreed to let the American national anthem be played.

"I will not play the Internationale or a single piece on the program I have prepared," Franko told the committee, "unless The Star-Spangled Banner is played first. I am a native-born American and I will not have anything to do with this meeting unless the national anthem is played."

The audience rose when The Star-Spangled Banner was played, but they did not sing. Neither did the Freiheit Chorus, a workers' organization of about seventy-five girls dressed in white and about fifty boys. There was no applause at the end.

Elias Marx of Local 2, Chairman of the meeting, then announced that, now that a "patriotic" song had been sung, "our own song" would be sung. The Internationale was then played by the orchestra and was sung by the Freiheit Chorus, the audience standing.

Mr. Franko, who had prepared a musical program of ten numbers, cut it to two numbers—Rachmaninoff's preludes in C and D minor and Straus's waltz, "Artist's Life." He and his orchestra left the stage before the revolutionary speeches were made. The Internationale was sung by the Freiheit Chorus without the orchestra for a second time to close the meeting, although the national anthem was heard only once.

Adopt Two Resolutions.

The resolutions adopted unanimously by the meeting expressed the greetings of the two local unions to the world proletariat celebrating May Day.

"These May Day gatherings," said one resolution, "are so many warnings that the day of reckoning with the capitalists régime is near at hand. We declare our determination to fight the open shop, child labor and the Dawes plan, which would further enslave Germany's toiling millions, and to fight for the amalgamation of all workers' organizations into one world body. We declare our intention, further, to fight for the recognition by this country of Soviet Russia."

The resolutions were applauded, as were all references to Soviet Russia. Hisses and boos filled the opera house

Continued on Page Four.

Coolidge Condemns Hazing As He Joins 'Fiji Sires'

WASHINGTON, May 1.—Rough hazing of college fraternity freshmen is frowned upon by President Coolidge. In joining today as a charter member a fraternity composed of fathers who are members of Phi Gamma Delta and whose sons are of the same fraternity the President expressed his disfavor for present day methods of training freshmen.

He believes college freshmen have enough to do if they attend to their studies without acceding to the demands of seniors for shoe shines and other service. In the case of his own son, John, a student at Amherst, Mr. Coolidge takes the position that the boy is in college for a definite purpose which cannot be aided materially by horseplay. No complaint or intimation of such tactics, however, has come from young Coolidge.

The new organization is known as Fiji Sires and Sons. Mr. Coolidge was the first to sign the roll of six charter members. The other charter members were guests of the President and Mrs. Coolidge at luncheon.

RADIO CORPORATION ACCUSED OF SPYING

De Forest Company Obtains an Injunction Against Theft of Business Secrets.

SAYS HELP IS CORRUPTED

General Harbord Denies Espionage Is Practiced—Says He Has Not Heard of Suit.

The De Forest Radio Company obtained a temporary injunction from Vice Chancellor John H. Backes of New Jersey yesterday restraining the Radio Corporation of America from attempting to steal business and scientific secrets from the De Forest Company.

The injunction was granted by Vice Chancellor Backes after reading affidavits and other documents submitted by the De Forest Company intended to support the charge that the Radio Corporation of America had introduced spies into its offices to steal business and technical secrets and had seduced De Forest employes into acts of treachery.

The Radio Corporation of America was directed to appear on May 10 to show cause why it should not be permanently restrained from surreptitious efforts to obtain information in the general offices and plant of the De Forest Radio Company at Jersey City.

When he was told of the accusation brought against his corporation, Vice President David Sarnoff said:

"I have nothing to say. I have not seen the papers. I did not know such a suit was filed. It seems unreasonable to ask me to say anything until I know more about it."

General J. G. Harbord, President of the Radio Corporation of America, said last night:

"I had not heard that any suit of the kind had been filed. I know of no such conduct on our part, and have never heard of anything of the sort. We indulge in no such practices.

"Of course, we have been troubled by certain rascally bootleggers of patents, and we have taken steps to get information to prevent such practices, but such steps have been taken legally and properly, to form the basis for prosecutions. There have been many such prosecutions.

"We are not maintaining any espionage system. I don't attach any importance to the suit at all."

Dr. Lee De Forest, inventor of the audion tube and the talking film, said yesterday that he knew nothing about the suit.

"I am connected with the De Forest Company only as a stockholder and consulting engineer," he said. "I am giving all my time to the phonofilm nowadays, and this is the first I've heard of this business."

Investigator Accused.

Theodore Luce, President of the De Forest Company, said the suit spoke for itself.

"It's all there in the papers," he said. "This thing has been going on for quite a while, and we finally placed the matter in the hands of former Federal Judge Thomas G. Haight of Jersey City."

Judge Haight filed the complaint and supporting documents, which purport to show that John S. Harley is the chief investigator for the Radio Corporation of America, and that he worked out a surprising system of commercial espionage and seduction with the object of keeping the Radio Corporation posted on all activities, business and scientific, of the De Forest Corporation.

The papers alleged that Harley's agents and corrupted employes of the De Forest Company furnished daily reports to him in offices maintained in New York City, covering confidential matters, methods, processes of manufacture and production, and some of the laboratory research and engineering re-

Continued on Page Seven.

PRESIDENT PURPOSES TO GIVE BUSINESS A CHANCE TO REST

Believes It Should Be Disturbed by the Government as Little as Possible.

HOLDS TIME IS OPPORTUNE

Congress Not in Session and No Large Administration Matters Projected for Present.

HINT OF A BROAD POLICY

Curb on Trade Board Publicity Taken as a Sign of Conservative Aims.

Special to The New York Times.

WASHINGTON, May 1.—President Coolidge believes that business should have an opportunity to develop undisturbed during the lull in Congressional activities and without too much projection of governmental ideas into affairs and into the newspapers.

Observers think that President Coolidge is on the threshold of developing his first big policy—that of keeping Government out of business as much as possible and turning from radical to more conservative methods, which might tend to permit business to go forward along certain well accepted lines, free from unnecessary governmental interference.

The attitude of the President was shown today when his position was made known as to the present lack of important news in Washington. He is aware, now that Congress is not in session, of the paucity of news, and is rather pleased that such is the case, for the sake of business development. He recognizes that even in this situation a lot of small things always develop in relation to the Government, and many things of larger import.

The President would like it if the country just now would give as little thought as possible to the Government and devote its time and attention more individedly to the conduct of the nation's business.

Sees Calm Season Ahead.

Mr. Coolidge sees that there is going to be a few months when Congress will not be in session and when, so far as he knows, there will not be any very large governmental matters projected by the Executive. He hopes the country will be relieved from having to look to Washington every day to see what is going to be done, and will feel that things are as settled as they can be and that uncertainties are removed as much as they can be.

This would give business men an opportunity to feel that there is a foundation on which they can make commitments for carrying on their business without being in jeopardy of changing laws or something of that kind that might make their investments uncertain.

In the next few weeks President Coolidge will leave on a vacation of six weeks or more, during which he will take an absolute rest and do nothing to disturb the natural developments of trade conditions by suggestions that might be disturbing or irritating to business, which is always sensitive to statements from the Executive and ideas fostered by the Administration. This is going to be the first big lull business has had from Congress and the Government for many years.

The White House statement concerning the attitude of President Coolidge in regard to the advisability of permitting business to proceed with its development undisturbed by unnecessary agitation at the National Capital came simultaneously with the announcement by the Federal Trade Commission of a second modification of its rules which will further do away with publicity to which some business interests have seriously objected in recent years.

Less Publicity of Trade Complaints.

In a general way the criticism of the Federal Trade Commission has been that in dealing with industries against which charges have been made by competitors the commission has made public complaints containing the charges without having first given the industries opportunity to defend themselves and perhaps end the practices about which complaint has been made.

Under the new rules, it is probable that many complaints about which there would have been much publicity will now be settled by stipulation, without publicity. Commissioner Huston Thompson, a former Chairman of the commission, opposed the change in rules, and held that in fact it destroyed the most effectiveness of the commission.

The new situation in regard to the Federal Trade Commission, however, fits in nicely with the viewpoint expressed in behalf of the President, that as many factors as possible which might serve to disturb business developments should be eliminated, and the business interests should have a pretty free rein.

It has been no secret in official and political circles in Washington that the Coolidge Administration was determined to reorganize the Federal Trade Commission along lines which it believed were more constructive than those followed up to this time. This was confirmed by the appointment of former Representative Humphrey, of Washington, to the commission, as Mr. Humphrey was in accord with the Administration views. His vote has given the Administration the three to two majority on the commission which has made possible the change in the rules governing procedure and restrictions on publicity.

Making over of the Tariff Commission and the appointment of Thomas F. Woodlock of New York to the Interstate Commerce Commission also are being cited here as developments in line with the new policy of conservation enunciated today at the White House. Supporters of the Coolidge policy of giving business a chance to

Decides Ann Cooper Hewitt Is Heiress To $250,000 of Peter Cooper Fortune

Ann Cooper Hewitt, 11-year-old daughter of the late Peter Cooper Hewitt and Mrs. Maryon J. Hewitt, now the Baroness d'Erlanger, is declared in a decision handed down yesterday to be the legitimate daughter of Mr. Hewitt and to be entitled to a sixth of the estate of his grandfather, Peter Cooper. The decision was made by Wallace Macfarlane, who was appointed referee in the Supreme Court to decide the case. If the ruling is upheld on appeal the child will receive about $250,000, which would have gone to her father's brothers and sisters if the decision had gone against her.

Clarence J. Shearn, counsel for the Baroness d'Erlanger in the case, discussing the decision said last night:

"While the financial feature of the case is not so great, the moral effect on the future of this child is tremendous."

The report of the referee upholds the contention made in behalf of the child in every respect. He finds that the immediate question was whether the child, born four years before the marriage of her parents, was entitled as "issue" of Peter Cooper Hewitt to his share in the estate of his grandfather. The referee stated that three other questions had to be passed on in determining the main issue, the first of which was whether the marriage of the parents four years after her birth legitimatized her. He also said that if it was held that she was legitimatized, it was necessary to decide whether a legitimatized child was "issue" under the use of the word employed in Peter Cooper's will.

The third question was whether, although legitimatized and entitled to share under the terms of the Peter Cooper will, she was cut off from taking the gift through the power conferred in the will upon Mrs. Sarah A. Hewitt, daughter of Peter Cooper, widow of the late Mayor Abram S. Hewitt and mother of Peter Cooper Hewitt.

The referee decided that the validity of the New Jersey marriage depended upon whether Mrs. Hewitt had another husband living at the time. She had been divorced in Nevada in 1906 by Peter S. Bruguiere, and the question was whether, since the papers had not been served on Mrs. Bruguiere outside of the State of Nevada, the divorce was valid. Referee Macfarlane finds that no proof was submitted to show that the Bruguiere divorce was void and for that reason the marriage of Mrs. Bruguiere and Peter Cooper Hewitt was valid.

The report states that the word "issue" in the Peter Cooper will means decendants and that the young daughter of Peter Cooper Hewitt became entitled to her father's sixth interest in the estate and that her share was not disposed of under the will of his mother. The referee directs Erskine Hewitt, brother of Peter Cooper Hewitt, and trustee under the will of Peter Cooper, to account for Ann Cooper Hewitt's share in the estate.

When you think of Writing Think of Whiting.—Advt.

Berolzheimer Quits Private Business to Devote Time to City and Philanthropy

City Chamberlain Philip Berolzheimer announced last night that he had retired as President of the Eagle Pencil Company, severing a business connection of forty years. Mr. Berolzheimer declared it to be his purpose to devote his entire time hereafter to his duties as City Chamberlain and to philanthropic work.

He has sold his stock in the pencil corporation to his nephews, Edwin, Henry and Alfred Berolzheimer. For the last three years Philip Berolzheimer has been President of the company and for thirty years prior thereto he had been its Treasurer. The City Chamberlain last Thursday was present in person at the meeting of the Sinking Fund Commission for the first time in several months, having been represented during that period by his deputy.

Mr. Berolzheimer was appointed Special Deputy Park Commissioner by Mayor Hylan in 1918. Later he was appointed Park Commissioner for the Boroughs of Manhattan and Richmond. In 1919 he was appointed City Chamberlain. He has taken a prominent part as the Mayor's representative in organizing and managing the park concerts.

LINCOLN MOTOR CARS.
Fuller-Lane, 211 W. 57. Open evenings.—Advt.

Mat. Today — Shubert — "Princess Ida"—Tues. Knots. Star Cast. Great Chorus.—Advt.

develop without unnecessary harassment have contended that it was quite within the rights of the President to so make over the Government agencies, that they would most effectively carry out his ideas.

Business Heckling to Stop.

There is every evidence, in any event, that the period of calm which the President advocates, will be realized and that there will be very few developments in Washington during the Summer months which might be considered as heckling of the business community. Among the forecasts now made, for instance, is that the Nickle Plate Railroad merger will be favorably acted upon by the Interstate Commerce Commission, and that the railroads need not dear any action looking to radical readjustment downward of railroad rates.

Commissioner Thompson of the Federal Trade Commission gave out today a dissenting opinion against the action of the administration majority in dismissing the application for a complaint against the Kennecott Copper Corporation, which had been charged with violating the Clayton act in acquiring the stock of the Utah Copper Company.

The complaint against the Kennecott Company was made before the latest change in the rules of the commission had been effected. Had the new rules been in operation it is probable that the Kennecott case would have been disposed of without publicity.

DECISION REOPENS OLD NAVY DISPUTE

Judge Advocate Upsets Daniels Order Giving Staff Officers Military Titles.

Special to The New York Times.

WASHINGTON, May 1.—The commissioned personnel of the navy is worked up to a high degree of perturbation over an opinion of Rear Admiral Julian L. Latimer rendered just before his recent retirement from the office of Judge Advocate General, that an order issued by Josephus Daniels when he was Secretary of the Navy in 1918, giving military titles to staff officers, was illegal. Secretary Wilbur has deferred action on the opinion until the staff bureaus of the Navy Department have presented a memorandum in opposition to abrogating the Daniels order.

In the seven years that the Daniels order has been in effect officers of the staff have been entitled to be addressed as Captain, Commander and other naval titles instead of the non-military titles such as Paymaster, Doctor, Mister, &c., that prevailed prior to 1915.

Thus under the prior practice a letter addressed officially to the Chief of the Bureau of Construction who had the relative but not the positive rank of Rear Admiral was directed to "Chief Constructor Brown," and the Chief of the Bureau of Supplies and Accounts was officially "Paymaster General." Although these other heads of staff departments had the relative rank of Rear Admiral merely to determine their precedence and pay, they were plain "Chief" or "Doctor," or sometimes "Chief" when spoken to orally. This nomenclature extended all down through the grades of the various staff corps.

Judge Advocate General Latimer's ruling was the outcome of a question raised by the Bureau of Navigation, a line bureau of the Navy Department. His opinion is that Secretary Daniels's order of 1918 was contrary to law and that staff officers have no right to the titles borne by officers of the line in the same grades, such as Rear Admiral, Captain, Commander, Lieutenant Commander and Lieutenant.

BIRTHS INCREASE, DEATHS DECREASE

New York State Had 233,195 Births and 140,119 Deaths in 1924.

Special to The New York Times.

WASHINGTON, May 1.—Birth rates were higher and death rates were lower in 1924 than in 1923 in most of the States, according to a summary made public today by the Bureau of the Census.

The detailed figures for New York State show 233,195 births in 1924, with 189,547 in the cities and 43,648 in the rural sections. The deaths totaled 140,119, of which 106,384 occurred in the cities and 33,735 in the rural sections. Out of the total deaths 16,123 were of infants under 1 year old, 13,196 in the cities and 2,927 in the country.

The birth rate in New York State for 1924 is given as 21.2 per 1,000, the same as in 1923. It was 21.8 in the cities and 19.1 in the rural districts in 1924 and 21.9 in the cities and 19 in the rural sections in 1923.

The New York State death rate for 1924 was 12.8 per 1,000 as compared with 13 in 1923. The death rate was 12.2 per 1,000 for the cities and 14.8 for the rural sections in 1924, as compared with 12.4 for the cities and 15.4 for the country districts in 1923.

The deaths of infants under 1 year were at the rate of 69.1 per 1,000 births in 1924 as compared with 72.1 in 1923. The infant mortality in the cities was 69.6 as compared with 71.2 in 1923, and in the rural districts 67.1 as compared with 75.7 in 1923.

For the five boroughs of New York City the births are given as follows:

Bronx, 15,151; Brooklyn, 50,607; Manhattan, 50,058; Queens, 11,238; Richmond, 2,917; total 130,034.

The deaths (all ages) for 1924 are listed as follows:

Bronx, 8,076; Brooklyn, 23,684; Manhattan, 31,660; Queens, 5,685; Richmond, 2,175.

The birth rate for New York City complete was given as 21.6 in 1924 as compared with 21.7 in 1923. Percentages for 1924 were: Bronx, 17.4; Brooklyn, 23.1; Manhattan, 22.1; Queens, 20.3; Richmond, 22.4.

The death rate in New York City was 11.8 in 1924, as compared with 11 in 1923. By boroughs the death rate in 1924 was: Bronx, 9.3; Brooklyn, 10.8; Manhattan, 14; Queens, 10.2; Richmond, 16.6.

ADEQUATE TARIFF FAVORED BY DAVIS

Secretary of Labor Says Labor Must Have Wages to Maintain High Standard.

Special to The New York Times.

ATLANTIC CITY, N. J., May 1.—American labor must be protected from foreign competition by an adequate tariff system, declared Secretary of Labor James J. Davis during an address here today before the annual convention of the Glass Container Association of America in the Marlborough-Blenheim Hotel.

"We are determined," he continued "to keep American labor employed at a wage which will enable it to maintain the high standard of living upon which American prosperity is based.

"The glass container industry faces some foreign competition. It is not extensive, but it indicates the danger which confronts all American industry unless we maintain our protective tariff system. Despite a tariff of 55 per cent. on table and kitchen articles and utensils made of glass, we imported last year goods of this character to the amount of $200,383, as against $108,866 in 1923. Despite a tariff of 50 per cent. on glassware, cut or decorated, there came into this country in 1924 goods of this class to the value of $1,936,366, as against $1,476,810 in 1923.

"My point is that the several million dollars involved in this particular trade might better have been spent by the American public in the purchase of American glassware, manfactured in American plants, by American labor paid an American wage."

Secretary Davis declared the "human element is all important in every industry, for no industry can succeed without loyal, satisfied workers, devoting themselves without stint at the interests of that industry."

800 OFFICERS STUDY HAWAII 'WAR' DATA.

Largest Council Ever Held on Manoeuvre Problem Meets Secretly in Honolulu.

WILL HOLD 5-DAY SESSION

Umpires Will Sum Up "Black" and "Blue" Versions of Recent "Capture" of Oahu.

Copyright, 1925, by The New York Times Company.
By Wireless to THE NEW YORK TIMES.

HONOLULU, May 1.—The largest gathering of army, navy and Marine Corps officers ever held for an intensive technical discussion of any war problem was assembled today when the official critique on the war game between the "Blacks" and the "Blues," for control of the Island of Oahu and Pearl Harbor, began at the navy recreation centre building. Admiral Coontz and Major Gen. Hines presided as chief umpires.

Exactly 800 officers participated, evenly divided between the army on the one hand and the navy and Marine Corps on the other. The "Blacks" were represented by all the commanding officers engaged in the campaign down to and including battalion commanders. The Marines were represented by Major Gen. Neville and other staff officers. The navy was represented by fifteen officers of flag rank, all ship commanders and their gunnery, navigating and other department officers.

The naval flag officers participating were Admirals Coontz and Robison, Vice Admirals Wiley and McKean, Rear Admirals Pratt, Ziegemeir, Schofield, Marvell, Cole, Bostwick, Taylor, Williams, Magruder and MacDougall, all of whom, except Coontz, were with the victorious "Blue" forces. Also present was Admiral McDonald, who commanded such naval forces based on Pearl Harbor as were utilized by the "Blacks."

Black general officers participating were Major Gen. E. M. Lewis, commanding the Hawaiian Department, and Generals Smith, commanding the Hawaiian Division at Schofield Barracks; Davis, who commanded the artillery; Heintzleman and Stevens, who commanded the two infantry brigades; Mosely of the field artillery brigade, and Eltinge, who came from Washington to serve as a senior "Black" umpire.

The critique will continue for five days.

All today's session was behind closed doors. It was devoted to the presentation of the case of the defeated "Blacks." The victorious "Blues" will have their innings tomorrow. The "Black" umpire, headed by General Eltinge, and the "Blue" umpire, headed by Captain Stanley, will be heard on May 3. The "Black" and "Blue" commanding officers will argue pro and con on May 4. Admiral Coontz and General Hines, as chief umpires, will sum up the case of the rival claimants on May 5, and they may issue a brief public statement. The complete report of the umpires will be sent to Washington and, if made public at all, will be given out there.

Sixteen hundred officers and men of the Marine Corps expeditionary forces, who occupied Oahu, sailed last night on the naval transport Henderson for San Diego, where 700 will be dropped. The others will be taken through the Panama Canal to the Marine Corps Atlantic Coast base at Quantico, Va.

BURTON COMMITTEE REACHES GENEVA

Chairman Is Silent on Plans, but Is Expected to Offer Concrete Arms Traffic Proposals.

Copyright, 1925, by The New York Times Company.
Special Cable to THE NEW YORK TIMES.

GENEVA, May 1.—Theodore E. Burton and the entire American delegation to the Conference for the Control of the Traffic in Arms arrived in Geneva today. Mr. Burton declared that he is optimistic that something will be accomplished at the conference, which, he says, he believes is the opening wedge to disarmament. He refused to discuss his instructions, which he said were drawn up after careful study of the whole problem and took a broad view of all phases of the situation.

Mr. Burton pointed out that the United States already has adopted a policy which called on commercial attachés to discourage the promotion of arms sales abroad and he called attention to the American attitude towards the shipment of arms to China.

Mr. Burton will confer tomorrow with the head of the League Commission on Disarmament, when the procedure for the conference will be discussed. As the United States is responsible for the rejection of the St. Germain convention and as the conference is called to consider a substitute draft convention, it is expected that Mr. Burton will make an address at the opening session which will set the pace for the conference.

As guarded as are the statements of Mr. Burton, they indicate a far broader and more sympathetic attitude on America's part than expected in League circles. This gives great satisfaction to League officials as the close cooperation of America is required if nations such as Egypt, Persia, Abyssinia and Brazil, which are coming with reservations, are to be kept from creating an impossible situation. There are now forty-two nations in the conference, the latest to indicate that it will be represented being Lithuania.

MISSING JERSEY GIRL FOUND IN NEW HAVEN

Couple Arrested There With Christine Sweet to Be Brought to Mt. Holly.

MOUNT HOLLY, N. J., May 1.—Christine Sweet, 13 years old, who disappeared from her home at Brown's Mills while on her way to school Wednesday morning, has been found at New Haven, where James Gilligan and his wife have been arrested in connection with the girl's disappearance, according to a telephone message received here this afternoon by County Detective Parker from the New Haven police. The girl was found at the home of the Gilligans.

The arrests were made and the girl discovered on information furnished to the New Haven police by Detective Parker. The county detective had suspected the Gilligans early in the case, he said, and made inquiry at Brown's Mills concerning their movements. He learned, he said, that the girl was seen in their company on the morning she disappeared. He further ascertained that the Gilligans lived in New Haven. He ascertained that Mrs. Gilligan, who has no children of her own, was very fond of Christine when she and her husband lived at Brown's Mills some time ago. They had moved, but were seen in the village Wednesday with the girl, Detective Parker said.

The New Haven police told Detective Parker this afternoon that the Gilligans had waived extradition. County Detectives Cain and Carabine will go to New Haven with warrants and will return with the Gilligans and the girl.

In New Haven the girl was reported to have said that she was tired of living with her uncle, Harry Sweet, her mother being dead, and had asked the Gilligans to take her with them.

Mrs. Coolidge Gives President a Lesson In the Art of Teaching a Dog to Mind

WASHINGTON, May 1.—Mrs. Coolidge gave the President a lesson in training dogs today.

Returning from his daily walk, Mr. Coolidge found the two White House dogs, Paul Pry, the airedale, and Rob Roy, the white collie, at the front door waiting for Mrs. Coolidge, who also had left the mansion. He decided to give them a frolic in the front yard.

After a brief romp, he called them in. Rob Roy returned dutifully to the portico, but Paul Pry headed for Pennsylvania Avenue to take a real jaunt.

Secret Service men promptly gave chase, while the President whistled vainly for Paul Pry, who was prancing gally out of sight. At this point Mrs. Coolidge arrived, and just as Dick Jervis and George Drescher, two of the Secret Service men, succeeded in heading the dog around he caught the familiar whistle of Mrs. Coolidge and her handclap.

With a leap, Paul Pry set forth on a mad gallop to the White House portico. There he received a reprimand from Mrs. Coolidge for his mischief, but the President preferred not to hear all of it and went inside.

COOLIDGE DUBIOUS ON SHIP SUBSIDY

He Feels Country Would Reject O'Connor's Plan Unless It Aided National Defense.

TO CONSULT NAVAL EXPERTS

Secretary Wilbur Wants to Study the Navy Reserve Feature Before Discussing Proposal.

Special to The New York Times.

WASHINGTON, May 1.—While President Coolidge has not had a chance to give much thought to the suggestion of Chairman O'Connor of the Shipping Board to pay $20 a month extra to each American member of the crew of an American ship bought from the Government and plying in foreign trade, he is skeptical as to its acceptance by the country, unless it is shown that the plan will aid the naval department by the creation of a merchant marine reserve and not be a mere subsidy to private ship owners.

Mr. Coolidge is inclined to believe that if the policy outlined by Mr. O'Connor were to be adopted it would have to be adopted on the theory that the reserves were not merely merchant marines but naval reserves as well. If the Navy Department should say that something of this kind would be beneficial to the country in the nature of national defense, the President can see that there would be some reason for adopting the suggestion.

It is apparent to the President, on the other hand, that if it is merely a matter of trying to help shipping business, Congress and the country would want to carefully consider whether they wanted to help shipping by paying part of the wages of seamen any more than they would care to pay part of the wages of those employed on farms, in mines and in factories.

The President has indicated all along that he does not believe Congress would enact a pure subsidy bill. He thinks that if the program formulated by Mr. O'Connor were adopted it would have to rest on the benefit the national defense would secure. On this basis he is desirable and necessary in this respect he would have to find out from navy experts.

Commenting on the attitude of President Coolidge, Secretary Wilbur said today that the navy was interested in the development of the merchant marine because of the assistance its trained personnel could render in time of war.

"There are so many factors to be considered in creating a reserve, such as cost, that I prefer not to discuss the proposal of Chairman O'Connor until I have had full opportunity to examine it," said the Secretary.

TO HONOR CHAPLAINS.

Group Will Advise on Suitable Memorial for War Dead.

Special to The New York Times.

WASHINGTON, May 1.—An advisory committee on the memorial to chaplains who lost their lives in the World War has been appointed by the Chief of Army Chaplains as an outgrowth of action taken by the reserve corps and regular army chaplains while in council in Washington last week. It is proposed to place the memorial in Arlington National Cemetery with replicas at Governor's Island and Fort Leavenworth, Kan.

The memorial will be in the form of a bronze tablet to bear the names of the twenty-three men who were killed. The plan is to imbed this tablet in a huge boulder in Arlington National Cemetery. The plan of the chaplains is to have a simultaneous unveiling of the memorials at the three points in the United States and perhaps at some suitable place in France.

WILL HOLD AIR RACES HERE.

Aeronautical Association Selects Mitchel Field for Pulitzer Classic.

ST. JOSEPH, Mo., May 1.—The National Aeronautical Association in session here today, decided to hold the Pulitzer airplane races at New York late in October, provided the necessary guarantees are made.

MINEOLA, L. I., May 1.—Officers and enlisted men at Mitchel Field, the army air station here, were jubilant tonight after receiving unofficial word that the Pulitzer and International airplane speed races would be held there next Fall.

The original recommendation for the army air station as the scene of the flying tests was made by Major William N. Hensley Jr., commandant of the station.

PACKERS' DECREE FULLY SUSPENDED

"Big Five" May Now Handle Food Products Other Than Meat.

COURT REFUSES LIMITATION

Government, to Restore Restrictions, Must Prove Anti-Trust Law Violations 5 Years Ago.

Special to The New York Times.

WASHINGTON, May 1.—Ten years of agitation on the part of the Department of Justice to prevent an alleged food monopoly by the "Big Five Packers"—namely Armour & Co., Swift & Co., Wilson & Co., Morris & Co. and the Cudahy Packing Company—went for naught today in Equity Court when Justice Jennings Bailey signed an order suspending the decree of Feb. 27, 1920, under which the packers have released 90 per cent. of their holdings in the provision business except as it related to meat.

Because the Department of Justice, which forced consent to the decree, failed to take into consideration the property rights of growers and producers whose products were marketed by the packers, it will now have to prove the packers guilty of violation of the anti-trust law to force them to limit their activities.

The order suspending the consent decree was presented by Frank J. Hogan, counsel for the California Cooperative Canneries, which had a contract with Armour & Co. to take 51 per cent. of their output until Jan. 1929. This contract was not considered when the consent decree was forced on the packers by Attorney General Palmer.

The Armour and Swift groups demanded that the decree be vacated entirely, on the ground that it was confiscatory and that they had never been convicted of violation of the anti-trust laws.

The Court refused to vacate the decree, but the packers have won a victory with the suspension. The Department of Justice, through Herman J. Galloway, Assistant Attorney General, will have to go back more than five years for evidence of violations of the anti-trust laws.

Attempts were made by Mr. Galloway and counsel for the wholesale grocers to modify the suspension order and have it affect only the canneries and Armour & Co., but Justice Bailey declined to consider such a proposition and ordered the decree suspended in its entirety. Armour & Co. are now permitted to handle all sorts of canned goods.

There is nothing in the suspension which forbids other packers, who had contracts similar to that of Armour with the canneries from re-engaging in the food business in addition to handling meats.

NEW PROHIBITION HEAD TO INSPECT RUM ROW

Secretary Andrews Hopes to Take Part in a Chase—Hears Gov. Ritchie Defend States' Rights.

Assistant Secretary of the Treasury Andrews, new national prohibition head, and Rear Admiral Frederick C. Billard, Commandant of the Coast Guard, came to New York from Washington yesterday and went aboard the destroyer Porter last night to make an inspection trip to Rum Row. It will be Secretary Andrews's first look at the rum fleet since he took his new post. Before leaving, he said he hoped to have a chance to take part in a chase of a rum runner.

The destroyer was expected to pass right through the rum fleet on the way to New London, Conn., where it was due at 8 o'clock this morning. In New London the officials will inspect the Coast Guard Academy.

Mr. Andrews attended a dinner of Delta Phi fraternity at the Waldorf-Astoria last night, at which Albert C. Ritchie of Maryland spoke. Governor Ritchie, an avowed wet, declared that the sovereign State in American Government was in danger of passing as a result of the attitude of the Federal Government toward States' rights, but he did not mention the Eighteenth Amendment.

CONVICT-KIDNAPPER AND GIRL RUN DOWN

Continued from Page 1, Column 3.

to the barn and there in a hay mow the searchers came upon Woodward and the little girl.

Concealed in Haymow.

Entering the barn the searchers saw no signs of their quarry. They tramped around in the hay. Suddenly Deaker whined and sprang into the mow and barked as Jerd's foot struck an object hidden under the hay.

While they stood over the spot with pointed revolvers, Jerd commanded the fugitive to throw his hands up. Two blackened hands went into the air and a head emerged from the mow. Woodward pleaded that his life be spared. He rose to his feet and walked forward into the light of the open door, meekly surrendering.

A child's voice rose in pleading and Lucille scrambled into view. She was crying bitterly, begging the men to spare Woodward, not to shoot him, she ran forward and clung to him. Jerd took the child and wrapped her in his sheepskin coat. She was chilled with fear and cold and weak from hunger.

A threat to kill her "before morning" was made to Lucille by her father, the eleven-year-old girl told her captors, according to Chase.

The girl, he said, asserted that the threat was made last Friday, the day she disappeared with Woodward, just after her father had whipped her. Lucille is reported to have said that she was miserable at home and that she would rather stay with Woodward than with her father.

Although armed with a rifle and with five cartridges left, the former convict quietly submitted to arrest. Lucille, her rescuers said, wept when they took her away and protested that she was afraid to go home. Woodward defended his action in taking her away by saying that the child was afraid of her father.

The two were brought to Randolph in an automobile, where Attorney General Archibald and Sheriff Farr examined them.

Woodward and the child had been without food since yesterday morning, they said, because their supplies were seized by a posse which discovered one of their camping places. Their clothing was drenched from the heavy rains of yesterday and both were suffering from chill and exposure. Dubois gave Lucille his fleece-lined coat to wear on the journey to Randolph. In spite of the hardships the child had experienced, she seemed to be in good health.

Woodward said that since he left Granville a week ago he and the child had never passed more than one night in each camp, and only three nights had they been under shelter. The pursuit of the farmer posses had kept them continually on the move, he said, without proper rest or nourishment. In their flight yesterday after they had been seen and fired upon by one of the searchers they abandoned their knapsacks which contained clothing, food and some ammunition.

Walter Chatterton, Lucille's father, was waiting at the inn here when the child was brought in. While Woodward was being examined by the Attorney General and the Sheriff, the father held the girl in his arms, releasing her only when she was led away for dry clothing. Chatterton had sworn to kill her abductor on sight.

No Threats of Violence.

The child was taken to the home of Mrs. Jerd and there fed and dressed in clothing belonging to two children of the family who are about her age. Woodward obtained food and dry clothing at an inn. He appeared calm and unconcerned and said that if the dog had not led the pursuers to the spot he would have been able to escape from the cordon of farmers and Norwich cadets today.

A crowd assembled about the inn when news spread that Woodward had been brought in, but there was no threat of violence. No special precautions were taken to protect the prisoner.

The formal charge against Woodward is that of kidnapping a minor under 16 years of age. This is a felony under Vermont law and carries a penalty of not more than twenty years in prison or a $10,000 fine, or both.

Attorney General Archibald said that he would not permit the girl to testify, as she was in a highly nervous condition and would not be able to undergo the ordeal of court proceedings for at least a week.

DEAN INGE EXTOLS GERMAN AUTOCRACY

Calls It a Better and Purer Government Than That of Britain, France and America.

THE KAISER ITS WEAKNESS

Points to the War to Prove Its Efficiency—Attacks Advice as 'Avaricious.'

Special to The New York Times.

BALTIMORE, Md., May 1.—Predicting that autocracy of the former German type, military dictatorships and other forms of Government other than democracy would prevail from time to time, and suggesting that a mixed Government might be better than pure democracy, but contending that all alternatives for real democracy must fail, Dean William Randolph Inge of St. Paul's Cathedral, London, in his final lecture here tonight at Johns Hopkins University, declared that the Government of Germany under the Kaiser was pure, purer, in fact, than that of France, England or the United States.

The Dean criticised the French, asserting that they were the most avaricious of people. He extolled the Germans for their excellent army organizations in the World War, declaring that they nearly conquered the allied forces. He referred to the election of von Hindenburg as a step toward restoration of monarchy.

Finds Democracy Impotent.

The Dean said in part:

"I have pointed out that all the new revolutionary movements are practically and violently anti-democratic. Things are better now than in 1919, but the point is that under a severe strain democracy is impotent. It whines, pleads, grovels and submits to anti-social forces.

"The anti-social forces have no respect for the autocracy, which they defy. They even meddled in British foreign policy, hampering the Government in dealing with the orgy of murder and arson in Ireland and preventing it from putting down the Bolshevist tyranny when it would have been easy to do so.

"The German Government before the war was a mild approximation to State socialism," he said, "and whether we hate the Germans or not, theirs was the best-governed country in Europe, and they made a magnificent and nearly successful attempt to conquer the united forces of England, France, Russia, Italy and a few little allies, until at last American came in to tilt the balance. When the history of the war is finally written it will be acknowledged that the resources of, especially their vast coalition, was one of the most remarkable things in the whole of history, and I consider that their great strength was in part due to their excellent organization under the Kaiser's semi-socialistic State.

"The essence of socialism is that the State is everything, of syndicalism is that the State is nothing. Syndicalism is anti-national. As the class war is to wipe out all frontiers, syndicalists are fond of exposing the ingrained corruption of democratic politics and politicians."

"Are there any conditions under which communism may succeed?" the Dean asked. "Two essentials—celibacy and religious basis. In other words, the only conditions under which communism can succeed were realised in the monasteries and the monks are the only people of a Communistic régime going on for a long time. If you once allow the family, private ownership must come back. The family, private property and religion are the three strongest human instincts and communism declares war against all three together."

The Weakness of Autocracy.

Concerning purity of Government, Dr. Inge again paid tribute to the Germans, saying:

"The Government of Germany under the Kaiser was very pure, much purer than that of France or England or America. The weak point is that the ruler at the top cannot be chosen, he must be what he is by birth. That is to say, by chance. It is unlikely that he will be a capable man, and so a Government of this type is, as in Germany, in perfect order until you get to the top, and there you may find a vain, foolish man like poor William II. There is no remedy except by deposing or assassinating the emperor. That is the great drawback to this kind of Government. But if the ruler is a great man, like Napoleon, this type is terribly efficient—also an example of Louis XIV. and Queen Elizabeth, able to pulverize democracy.

"This brings us to the inquiry whether a dictator may be a solution of the problem, or Government, people like Julius Caesar, Oliver Cromwell, President Diaz of Mexico and Mussolini. Pick your strong man and give him all the power he wants. Now when a country is threatened with violence, social revolution, or by defeat in a great war, I believe this is the best solution of the whole problem. It is the solution which even democracy falls back on without knowing it. Lloyd George was almost absolute when Prime Minister, and so was Lincoln during your Civil War."

"Another question is raised whether representative Government is suited for all peoples," he declared. "Some might say it was only suited for its original Anglo-Saxon. It has not been an unmitigated success in France, where a well-known politician described France's politics as a bath of hatred, and in other parts of Europe it has not been successful."

"We may thus consider the condition of France," he added, "where the peasants live lives of intense toil and, with all due respect to the French, they are the most grasping, avaricious people on the face of the earth."

FIVE LOST AT SEA WHEN S O S SOUNDED

Captain's Wife and Four Sailors on Schooner Drown After Collision—Two Ships Aground.

HALIFAX, N. S., May 1.—The wife of Captain Wilkie of the Nova Scotia schooner Cape d'Or and four members of the crew were drowned last night when the schooner sank off Sambro lightship after a collision with the steamer Clackamas, according to the first full reports of the tragedy, made today. The Captain and other members of the crew were rescued by the Clackamas, and Mrs. Wilkie's body was recovered.

In the same storm the Norwegian steamer Moldegaard went ashore off Pennant Point in a heavy fog. Her crew were said tonight to be in imminent danger, as the high seas prevented them from launching their boats and kept rescue steamers from closing in. The Moldegaard will be a total loss, it was said.

The crew of the steamer Asov, ashore on the Cape Breton coast, escaped in their boats to the shore without loss of life. The Asov was fast breaking up, they reported tonight.

The Dominion Government steamer Stanley, standing by the Moldegaard, said it was impossible to approach the grounded vessel. The steamer had lost her funnel and her engine room was flooded, while her stern lifted slightly with the heavy seas, the Stanley reported.

The Nova Scotia schooner Cape d'Or was bound to Halifax with a cargo of salt from Turks Island, and was endeavoring to close in on Sambro lightship in order to ascertain her position in the thick fog, when the Clackamas rammed her. The Clackamas was carrying coal from Norfolk, Va., bound for Halifax harbor.

The Red Cross steamer Sylvia, the Red Star steamer Zeeland and the Dominion Government steamer Stanley answered the S O S call broadcast by an amateur aboard the Clackamas.

DENIES MUTILATION OF LANGLEY PLANE

Dr. Walcott Says Craft in Smithsonian Institution Received Only Needed Repairs.

Special to The New York Times.

WASHINGTON, May 1.—Flat denial was made today by Dr. Charles D. Walcott, Secretary of the Smithsonian Institution, of the charge voiced yesterday by Orville Wright that the Langley airplane in the Smithsonian institution had been "mutilated" for the "purpose of private parties to a patent litigation."

Mr. Wright made the charges in announcing the gift to the South Kensington Museum of London of the first airplane made by himself and his brother. He asserted that the label now attached to the Langley plane "is true neither of the restored nor the original plane."

"Mr. Wright," Dr. Walcott commented, "does not like the card on the Langley plane in the museum here, which says, 'This is the first airplane capable of flight.'"

He stated that the Langley plane was taken from the Smithsonian Institution for tests in 1914 while the Wright and Curtiss airplane companies were in litigation over patents.

"While the lawsuits were in progress," Dr. Walcott went on, "I had the Langley plane taken to Hammondsport, Lake Keuka, N. Y., to make tests. Langley never had a real chance to try his invention, and I, out of sheer interest in aviation, wanted to see whether the plane would fly. I was present at the tests and I saw the plane rise from the waters. The test was successful.

"Then I decided upon further tests. I gave orders for a heavier and more powerful engine to be installed and then I left. The plane flew under these conditions.

"An English attorney, representing the Wright Aeronautic Company of London, witnessed these second flights and made the statement that the plane could never fly in its original condition. This statement is evidently the one on which Mr. Wright bases his assertions.

"When the machine was brought back to the institution from Hammondsport after the 1914 tests," Dr. Walcott continued, "the parts which had been damaged in the first trial flights by Mr. Langley, 1903, were restored by Mr. Reed, the very man who had built the machine in the first place under Mr. Langley's direction, to be as nearly as was humanly possible exactly as Mr. Langley had designed them.

"The parts now on the machine which are not the original parts are only those which it was necessary to replace through damage or deterioration. That Mr. Wright realizes that such 'restorations' are permissible and necessary is shown by the fact that in the very next paragraph of his criticism to those 'restorations' he says, regarding the Wright machine:

"'Our machine still possesses its original parts, with only a few replacements made necessary by an accident after its fourth flight, on Dec. 17, 1903, and by a slight damage suffered in the Dayton flood of 1913.'"

HANS STINNES IN LONDON.

Talks of Rotor Ships and Trade Alliance With Britain.

Copyright, 1925, by The New York Times Company.
By Wireless to THE NEW YORK TIMES.

LONDON, May 1.—"An alliance with the French which has been suggested since Caillaux's return to power is not being well received in Germany; we are more interested for the moment in the possibility of a trade alliance with Great Britain," said Hans Stinnes, nephew of the late Hugo Stinnes, Germany's financial king, to The Morning Post, which interviewed him on his arrival here. He stated that Germany was making secret trials of a rotor ship which it was thought would revolutionize shipping.

"Germany does not want her plans known," he said, "she has been working up to now in almost complete secrecy, so that one day I think she will be able to give a wonderful piece of news to the world."

Stinnes declared Germany had no desire for power to make war. "The suggestion that Germany is drifting back to monarchy is perfectly ridiculous," he said, "We would not have the Kaiser back at any price, and I consider a return to monarchy would be disastrous. I could have laughed when I read various suggestions in foreign newspapers about the Kaiser after the election of Hindenburg."

M'SWINEY CASE PUZZLES.

Had No British Passport—Hunting Ellis Island Records.

Copyright, 1925, by The Chicago Tribune Co.

LONDON, May 1.—Miss Mary McSwiney had no British passport for the United States, where she is now lecturing.

Word from Dublin states taht it has been officially ascertained that Mary did not receive a Free State passport.

WASHINGTON, May 1.—The inquiry by the Immigration Bureau into the circumstances of Miss Mary MacSwiney's entrance into this country had temporarily halted today, pending a report from Ellis Island as to the results of a search of the records there.

Charges that British Secret Service Agents have been watching Miss Mary Macswiney, sister of the late Terrace MacSwiney, who recently startled official Washington by saying that she had no passport to enter the United States, had no intention of getting one, when her status was questioned by Immigration officials in Chicago, were made yesterday by Martin Howard, State Secretary of the American Association for the Recognition of the Irish Republic, in a letter to THE NEW YORK TIMES.

HINDENBURG GIVES PRAISE TO MARX

Replies to Defeated Candidate That They Agree on Principles for Building Up Germany.

SHOWING MIND OF HIS OWN

Inauguration of the Field Marshal as President of Germany Is Now Set for May 12.

By T. R. YBARRA.

Copyright, 1925, by The New York Times Company.
Special Cable to THE NEW YORK TIMES.

BERLIN, May 1.—President-elect von Hindenburg, in an answer to Ex-Chancellor Marx's congratulatory letter expressing the hope he would make a careful Republican President, said he was pleased to hear Dr. Marx express the same sentiment and feeling that he would have expressed had Dr. Marx been elected. Hindenburg further stated he was proud to learn Marx also stood for principles which mean Germany's upbuilding and was a man above party politics. The wording of Hindenburg's reply to Marx's fatherly letter is so clever that it is believed the war lord has shaken off the load of nearly four score years and been rejuvenated to his old-time fighting spirit. It is the first hint from the Hindenburg line that he will enter the political fight as a two-fisted man instead of the decrepit old derelict which the Left pictured.

Hindenburg is now showing Germany he will enter the presidential chair as a President, and not as a puppet of any party faction. He has kicked over the party traces regarding the inauguration, saying, "I receive the Diplomatic Corps on Thursday, the 14th. That's that." The Right had planned a later reception for foreign representatives.

Hindenburg also has agreed to review a torchlight procession of the Left organization, "Reichsbanner," though the Right semi-military organizations were refused the same honor.

Despite the old war lord's cutting out of all semblances of political partiality, Hindenburg has announced his intention of appointing his son, Major von Hindenburg, as his personal adjutant. It is these little touches of the sacredness of family ties and little favoritisms which show the human side of the man, who seemingly is adamant to individuals where the nation is concerned, that makes him a favorite with the nation, according to expressions of the Right press.

Inauguration on May 12.

BERLIN, May 1 (Associated Press).—President-elect von Hindenburg will take the oath of office and will be inaugurated as President at noon on May 12, it was officially decided today.

The Lokal-Anzeiger says President-elect von Hindenburg has requested Dr. Meissner, who was Secretary to the late President Ebert and later to Acting President Simons, to remain in office.

Salute by the Reichswehr.

HANOVER, Germany, May 1.—The tentative program for the inauguration of President-elect von Hindenburg was decided today at a conference of Minister of the Interior Schiele and the Field Marshal.

According to this program as von Hindenburg arrives before the Reichstag Building he will be saluted by the Reichswehr. For this the President's own company, the No. 4 Footguards, will be designated.

After the new President takes the oath of office in the Reichstag, Dr. Walter Simons, the retiring Executive, will welcome his successor in the Executive mansion. This will be followed by a luncheon given by Simons to von Hindenburg and the Cabinet.

Loses Appeal on Smyrna Fire Loss.

Copyright, 1925, by The New York Times Company.
Special Cable to THE NEW YORK TIMES.

LONDON, May 1.—The Court of Appeal yesterday dismissed the appeal by the American Tobacco Company from the judgement of Justice Rowlatt holding that it is not entitled to recover under the policy of a fire insurance against the Guardian Assurance Company in respect to the destruction of two warehouses and contents of tobacco in the great fire at Smyrna on September 1922 following the retreat of the Greeks and the reoccupation of the town by Turkish forces. The claim amounted to over £166,000.

A New Camels Hair Coat in Summer Weight

FOR motor or steamer at present, and for the traveling season just ahead, a light-weight Camels Hair Coat is a coat well chosen. Plain colors, notably tan, sand and navy are in excellent taste for well-dressed men. Double or single-breasted model is a matter of personal preference.

$125 and $135

KNOX THE HATTER

Fifth Avenue at 40th Street
161 Broadway (Singer Bldg.)
Roosevelt Hotel (Madison at 45th)

This fellow travels—
East and West
He knows which candy is the best.
Of brands, he's tasted each and all
And this is why you hear him call
For "The White Box."

THE more you've permitted your sweet tooth to wander from one candy to another, the more you'll appreciate "The White Box."

*"Corello" chocolate—our own secret kind—is a blend which encases each of the candies in "The White Box", It is a mellow-flavored chocolate that crunches crisply, and which adds to our "surprise" centers a delightful character of its own. Try it.

*Reg. U. S. Pat. Off.

"The White Box" 60c the Pound

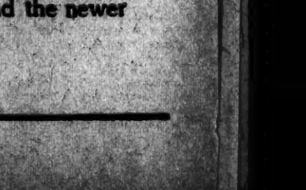

PARK & TILFORD
NEW YORK PARIS
CANDIES
WHEREVER GOOD CANDY IS SOLD

also 2.3 & 5lb sizes

Franklin Simon & Co.
A Store of Individual Shops
Fifth Avenue, 37th and 38th Streets

Will Close Out Today

Women's Silk Gowns
Including a Number of Silk Ensemble Gowns

45.00

Prices Before Reduction 69.50 to 110.00

A collection which includes the season's smart successes in crêpe satin, silk crêpe, or silk crêpe Georgette. Black, navy blue and the newer shades. Long or short sleeves.

WOMEN'S GOWN SHOP—Fourth Floor

$146,000,000 CHECK CLOSES DODGE DEAL

Said to Be the Largest Ever Drawn in a Commercial Transaction.

IN CLEARING HOUSE TODAY

Made Out by Dillon, Read & Co. —Not a Ripple in Money Market Expected.

GREAT CONTEST OF BANKERS

Successful Firm's Profit Estimated at $14,000,000—Growth of Auto Industry.

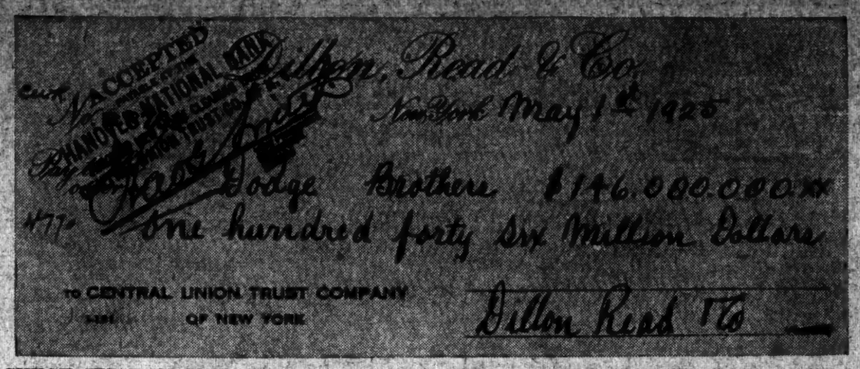

CHECK THAT CLOSED YESTERDAY THE LARGEST COMMERCIAL CASH TRANSACTION IN INDUSTRIAL HISTORY.

When officers and employes of the New York Clearing House Association gather today in their clearance room—which resembles a gymnasium as much as a place for business—they will find among the great total of checks pouring in one that will call for the payment of $146,000,000 to a depositor.

This check will be one that was made out yesterday by Clarence Dillon of Dillon, Read & Co. in behalf of a banking group in payment for the Dodge Brothers' automotive property. It was said to be the largest single check ever drawn in a commercial deal. Several Government checks have been larger. And several years ago a check was drawn by J. P. Morgan & Co. for $250,000,000 in connection with the sale in America of that amount of Anglo-French loan bonds. While in striking contrast with such large checks is one that Wall Street knows about which was drawn by Secretary of War Stanton back in the Civil War period for 1 cent. This was in settlement of a citizen's claim.

The Dillon, Read & Co. check, however, takes its place with those there—one of them the largest for any foreign power or powers; another the smallest United States Government check that could be drawn; and the other the largest commercial check in history.

The check was on a blank bearing the name of Dillon, Read & Co. It was written by Clarence Dillon, who signed the firm's name. It was made out "Pay to the order of Dodge Brothers" and was drawn on the Central Union Trust Company of New York. Deposit was made in the Hanover National Bank by the agents for the Dodge Brothers interests and the Hanover National today will pass the check into the clearance machinery of the New York Clearing House Association.

Just Bookkeeping Detail.

The transfer of the $146,000,000 from the Central Union Trust Company to the Hanover National Bank will occasion no more work than a little bookkeeping. Not the slightest ripple is expected to be felt in the money market. The depositor of the check is expected to let the money stay in the Hanover National Bank until the middle of next week. Then, it is not likely that the entire amount will be called to Detroit, owing to the simplified method of check clearances between cities which has been built up by the Federal Reserve System and obviates such large exchanges.

Upon receipt of the check yesterday, the heirs of the Dodge Brothers properties parted with control of the automotive plants which went to the new interests, now incorporated under the name of Dodge Brothers, Inc. The method employed in effecting the transfer of title was interesting because of its simplicity.

Soon after 10 o'clock yesterday morning Mr. Dillon wrote out the $146,000,000 check in behalf of the new owning interest. This completed, he gathered together a few papers, put them in an ordinary file envelope, and, accompanied by several partners and other persons engaged in the deal, left his office.

He walked down Nassau to Wall Street, and thence to the Central Union Trust Company office at 80 Broadway. In this office he was met by Charles P. Spicer, Vice President of the Detroit Trust Company, who was authorized by the Dodge Brothers estate to sign the necessary receipt. Others present were Theodore G. Smith, Vice President of the Central Union Trust Company; Arthur A. Ballantine of counsel for Dillon, Read & Co., and Maurice H. Ewer, Vice President of the National Park Bank.

They, with some associates, talked about everything except business while the operators of the Bell telephone system were connecting a long-distance line to an office in the Detroit Trust Company at Detroit. In this office were A. M. Barnes, a firm member of Dillon, Read & Co., S. W. Howland of counsel for Dillon, Read & Co., and John B. Ballantyne, Arthur T. Waterfall and H. V. Popenoy, representing the Dodge Brothers' interests. At 10:30 o'clock sharp the two offices, about 1,000 miles apart, were put in direct communication.

Mr. Howland in Detroit addressed Mr. Ballantine in New York. "Everything is ready," he said.

Mr. Ballantine made this report to Mr. Dillon, who straightway handed the check over to Mr. Spicer. Mr. Spicer then took the receiver.

Huge Cash Deal Closed.

"I have the check," he said, addressing his associate, John B. Ballantyne in Detroit. Mr. Ballantyne, sitting in Detroit, then handed the deed over to Mr. Dillon's partner, Mr. Barnes, and the largest cash deal in American industrial history was closed.

Wall Street estimates that the Dillon-Read banking house made a profit of $14,000,000 on the deal closed yesterday. This was the figure worked out by an executive official in one of the big downtown banks.

Banking house profits, however, cannot be reckoned with certainty until the market on the Dodge shares has shaken itself down. Until Thursday the market was "pegged" by the purchase of whatever stock was thrown into it and it was estimated in the street that a large share of the Dillon-Read profits went into this process.

The contest for the Dodge property between the two most powerful groups in Wall Street, and the passing yesterday of the $146,000,000 check to the estate, led to a recapitulation of the circumstances in which the deal was closed. Smaller automobile manufacturers had dropped quickly out of the bidding when the Dodge plants first came into the market, and the struggle narrowed to General Motors, which wished to make the Dodge a unit of its manufacturing string, and Dillon, Read & Co., who looked upon it as a promotional opportunity. The General Motors Company had an added incentive in that the acquisition would mean that it could sell to the new Dodge concern immense quantities of parts: 200,000 radiators a year, for instance, and 200,000 starters, and so on.

Morgan Firm a Bidder.

It was a prize well worth striving for; and the house of Morgan, with many ramifications in Wall Street, gathered its ablest financiers for advice on the figure to be bid. The men high in the National City Company and the Guaranty Trust Company sat in with the partners of the Morgan firm to estimate what the final sealed bid should be. When they decided that $132,000,000 was a winning figure, they settled back in their chairs satisfied that the Dodge properties were theirs.

Meanwhile the Dillon, Read firm had established a separate office in Detroit. Almost an entire floor in the Book-Cadillac Hotel was leased, and F. O. Wilmer, a partner in the banking house here, was put in charge of it. Constant long-distance telephone communication was established with New York. At one time a partner here, under the tense strain of the suspense, said he was going to take an airplane to Detroit and this word, leaking around Wall Street, grew into a report that an airplane had been used. It wasn't. The partner took the more prosaic railway means of transportation and he didn't even take a special train.

The Morgan firm sent two of its partners to Detroit. The trustees of the Dodge estate, who were acting for the widows of John F. and Horace E. Dodge, had their quarters in the Detroit Trust Company Building. The negotiations began in the latter part of January, and were concluded—that is, the final sealed bids were opened—the last of March. The period between was punctuated by sealed bids from both the main competitors, which were rejected. The trustees then told them to make their best and final offers.

Outbid by $14,000,000.

It was a source of astonishment to the foremost banking house in Wall Street to learn that it had been outbid by $14,000,000 for the prize. They had counted confidently on their figure as a winner.

The Dillon-Read bid had two advantages: It was not only much higher but it was an offer of cash, whereas the terms of the General Motors bid, through its banking house, provided for an interchange of stock in part payment. The Dodge widows wished to rid themselves of the responsibilities of large stockholdings, but one of them did invest $10,000,000 in securities of the new concern, the Dodge Estates Corporation.

A special meeting of the Automobile Chamber of Commerce in New York was held last week to elect the new Dodge corporation a member, in order that the arrangement for cross-licensing more than 700 patents in the industry might continue without abatement.

The $75,000,000 debentures issued by the new Dodge corporation are the first bond issue of magnitude in the industry. Automobile manufacturers have been financed heretofore without large flotations of this character. Alfred Reeves, general manager of the Automobile Chamber of Commerce, is authority for the statement that in point of output the automobile industry is now the largest in the United States, with steel second, packing and slaughtering third. Automobiles went to first rank, he said, in 1923. In 1922 the packing industry was first, according to output. Both packing and steel have been heavily bonded industries for many years.

Growth of Auto Industry.

Figures have been furnished on the rapid growth of the American automobile industry by the manufacturers' census. From a position of obscurity which it held twenty years ago the industry has taken the rank of third place among the great American industrial classifications. But only recently has the industry been bonded to any considerable extent. The total bonded debt of the American automotive industry prior to the sale of $75,000,000 of Dodge debenture bonds was only $25,000,000. It is now $100,000,000. The steel industry in the meanwhile has had a bonded debt of about $500,000,000, and so also had the packing industry.

Compared on the basis of the wholesale value of annual output, this census showed for 1923—the last year for which figures are available—the following: Motor vehicles, including trucks, $3,163,327,874; the steel works and rolling mills industry, $3,154,324,671, and the slaughtering and meat packing industry, $2,585,803,888. In the 1922 census the figures showed in the order of size of their wholesale value of annual output the meat packing industry first, the steel industry second, and the motor industry third. In one year the position of these leaders was virtually reversed.

It was this evolution and development of the industry, so banking associates of both the Dillon, Read & Co. interests and of the J. P. Morgan & Co. interests said, that led to the eager bidding up of the price for which the Dodge Brothers' property, as auctioneers would say, was "knocked down" to the man with the highest price to offer.

SUES THE DODGE ESTATE.

Former Chairman of Company Begins Action for $500,000.

DETROIT, May 1.—Suit for $500,000 was filed against the Dodge estate here late today by Howard A. Bloomer, a local attorney, and former Chairman of the Board of Directors of the Dodge Motor Company. Mr. Bloomer left the city as soon as the papers had been accepted by the County Clerk.

Mr. Bloomer is administrator of the estates of Horace E. and John F. Dodge, but has not been connected with the Dodge company for more than a year.

Officers of the old Dodge Corporation—now the Dodge Estates Corporation—met today and reorganized. The same officials retain identical positions in both the old and new corporations. They are Frederick J. Haynes, President; Arthur T. Waterfall, Vice President; H. V. Popeneyn, Secretary, and John Ballantyne, Treasurer.

CHADSEY SENT TO HOSPITAL

Man Arrested in Ambassador Houghton's Office Insane.

Supreme Court Justice Giegerich signed an order yesterday committing Nathan B. Chadsey, a lawyer, to the Manhattan State Hospital.

Chadsey was arrested in the office of Alanson B. Houghton, Ambassador to Great Britain, at 501 Fifth Avenue on April 18 last on a charge of disorderly conduct. Justice Geigerich signed the order on the recommendation of Bellevue authorities who examined him in the psychopatic ward after his arrest.

BERENGARIA IN FOG, DELAYED 4 HOURS

Encountered Two Storms, but Did Not Pick Up S O S Signals at Sea Thursday Night.

POLA NEGRI A PASSENGER

Mr. and Mrs. Cyrus L. Sulzberger Return From Tour in the Holy Land and Europe.

The Cunard liner Berengaria arrived late yesterday from Cherbourg and Southampton, after making a fine passage until she reached the American coast, when fog was encountered which delayed her four hours in reaching Quarantine.

Captain W. R. D. Irvine, R. D., R. N. R., master of the vessel, said that he did not pick up any S O S signals on Thursday night and did not hear of any vessel being in distress off the coast of Nova Scotia. He added that on Thursday the ship passed through two storms, accompanied by thunder and lightning. The atmospheric conditions were so bad, he said, that it was difficult for the radio operators to hear anything.

Among the first cabin passengers were Mr. and Mrs. Cyrus L. Sulzberger, who made a tour through Egypt, Palestine and Europe. Mr. Sulzberger said that he went up the Nile as far as Luxor, but was unable to see the tomb of King Tut-ankh-Amen because the quota of visitors for February was exhausted.

"I saw Dr. Howard Carter at his house near Luxor," Mr. Sulzberger said, "and he told me that if I cared to wait there until March he would be pleased to have me visit the tomb, but I could not break the arrangements I had already made.

"I visited Palestine and was much impressed with the work that had been accomplished by the Zionist immigrants. Governor Storrs of Jerusalem told me that the Jewish movement in Palestine was one of the most interesting events in history and he was very pleased at having been able to play a small part in it. It will be a hundred years or more before Palestine becomes an industrial country, but its agricultural possibilities are unlimited. The people I saw there in various sections of the country looked well and happy. The view from the hill overlooking the plain of Esdralon is one of the finest I have ever seen. The roads are good and make motoring enjoyable."

Another passenger was Countess Dombska, known on the screen as Pola Negri, who returned from a vacation spent in her native city, Warsaw, where she will build an orphanage to take care of 1,000 children. She said the building will cost $250,000 and that she will provide $75,000 of this amount. The remainder, she explained, will come from friends in the United States.

The actress denied that she was engaged to be married. She said she likes America and thinks that American men make the best husbands.

Hiram Maxim, President of the American Radio Relay League, also a passenger, said that the recent meeting of the International Amateur Radio Union in Paris was attended by delegates from twenty-three nations. It is now possible for amateurs to communicate from all parts of the world, he said.

The majority of the first-cabin passengers were tourists returning from cruises to the Near East.

The liner brought 597 first, 211 second and 219 third class passengers and 5,000 sacks of mail.

SUICIDE FOUND BY HIS DOG.

Missing Six Days, Man Is Discovered Hanging in Woods.

Teddy, a police doy owned by Robert W. Robinson, 50 years old, of 331 Breyhoit Street, Tottenville, S. I., found his master's body yesterday, hanging from a tree in a clump of woods at the rear of his home. Robinson had been missing six days. His wife, Mary, and his son, Harry, told the police Saturday night they feared he had committed suicide by drowning, as he had attempted six months before, because of a groundless fear that he suffered from cancer.

The police, aided by Boy Scouts, searched the waterfront through the week, but yesterday Herbert Richards, 13 years old, of 166 Bryant Street, a Boy Scout, and four companions took the dog to search the woods.

Soon the dog ran away and returned barking. He led the boys to the tree. In the dead man's coat was found a note which read, "May God have mercy on my misery."

RAISE $1,000 FOR SLAYER.

Benefit Provides Fund to Appeal Conviction of Ambrose Ross.

With the more than $1,000 raised by a benefit performance in Long Island City a week ago plans have been perfected to make an appeal to the Court of Appeals from the conviction for murder in the first degree of Ambrose Ross, formerly, of Long Island City, for his participation in the murder of Ernest L. Whitman during the Bellmore Bank robbery on April 4, 1924.

Former Assistant District Attorney Joseph L. Lonardo of Queens has been engaged by Judge Frederick J. Groehl, Ross's counsel, to prepare and argue the appeal. Lonardo filed yesterday with District Attorney Charles R. Weeks of Nassau County a notice of an application for a postponement of the date when the appeal is to be presented. The date was set for May 11.

FIRST PAPERS FOR NAZIMOVA

Russian Actress Takes Steps to Become an American Citizen.

Alla Nazimova, the movie actress, obtained her first citizenship papers on April 23, it was learned yesterday. She asked for secrecy on the ground that she did not want her name in the newspapers in connection with her desire to become an American citizen. Shortly afterward she sailed for Europe.

She described herself as a Russian, having been born in Yalta, Russia, on June 4, 1879, her occupation as actress, and said she was 5 feet 4 inches tall, that she weighed 115 pounds, that her eyes were blue and her hair brown. Her home, she stated, was in King Street, Portchester, N. Y.

CHURCHILL ASSAILS SOCIALIST METHODS

Charges Opponents of His Budget With Spreading Subversive Opinion in Britain.

GOVERNMENT WON'T YIELD

In Foreign Affairs They Mean to Cling to Old Allies in Search for a Peace Policy, He Says.

Copyright, 1925, by The New York Times Company.
Special Cable to THE NEW YORK TIMES.

LONDON, May 1.—Strong condemnation of the opinions and methods of the Socialists and insistence on the need of guiding progress into orderly and practical channels against them were the features of a speech which the Chancellor of the Exchequer, Winston Churchill, delivered in London today at a demonstration of the Primrose League.

He said the country was confronted with a steady development of subversive opinion and unscrupulous propaganda. The movement had not originated on English soil, but was closely connected and linked with foreign revolutionary organizations whose avowed object was to overthrow not merely the institutions of the realm but the existing civilization of the entire world.

"I know there are in the ranks of the Socialist Party many good worthy men and women," he said, "but I accuse them as a party of having needlessly and wantonly corrupted large masses of the British nation. The political doctrines they preach would, in their economic consequences, not merely ruin the prosperity but starve a large proportion of the population of this crowded island."

Defending his budget against criticism of the Socialists Mr. Churchill said his pensions schemes was only a first instalment of the Government's social policy. He charged that the Labor ex-Chancellor, Mr. Snowden, wanted to sacrifice the McKenna duties in a spirit of partisanship when they had become an integral and almost unnoticed part of the fiscal system and added it was done for the purposes of political agitation.

Denies It Is Rich Man's Budget.

Mr. Churchill was emphatic in the repudiation of Snowden's assertions that the budget now under discussion was a rich man's budget. It was one of the appeals to class hatred which constituted the stock in trade of the Socialist Party, the Chancellor asserted.

"Let the Socialists go after Jan. 4 next to the 200,000 widows who, with 350,000 children, will be enjoying their pensions and let them say to these people, 'You are victims of a rich man's budget,'" the Chancellor declared. "Let them go into 6,000,000 homes and tell the wives who will have behind them a guarantee they will not be left penniless if anything happens to the breadwinner 'Here is another case of the Conservative Party helping their friends.' Let them go in 1928 to the 500,000 men and women of 65 who will march or hobble up to receive their pensions and say, 'Comrade, we mean to give you these pensions ourselves; we would have given them to you on a non-contributory basis, but we had to go and help our Russian friends first.'

Whatever they might do or say the Government was determined to go forward with its policy. Against discordant cries of class warfare they would continue in the words and spirit of the Prime Minister's speeches to raise the solemn watchword of national cooperation.

Referring to foreign policy Mr. Churchill said the peace of the world depended upon the faithful cooperation of two groups of greatest nations. In the New World the Washington agreement had woven together Great Britain, the United States and Japan, the three leading naval powers, in a bond of friendship and amity which regulated and should preserve for many generations the peace and freedom of the seas.

In the Old World Mr. Chamberlain was endeavoring to bring about an association for mutual protection and security of the four greatest nations of Europe, Great Britain, France, Germany and Italy.

"Just as the Washington agreement was not reached by casting aside the old valiant and valued alliance with Japan, but rather by merging our friendship for Japan and our friendship for the United States in wider and larger grouping," said Mr. Churchill, "so in the same manner a policy in Europe will not develop by casting aside trusted allies by whom we stood in dark days or by putting aside old friendships for the sake of new."

McArdle Made Secretary to Guider.

Assemblyman Peter A. McArdle of the Fourth Assembly District in Brooklyn was appointed Secretary at $5,500 a year to Joseph A. Guider, Borough President of Brooklyn, yesterday to succeed the late Frank J. Fogarty, who died several weeks ago. McArdle has served eleven terms in the Assembly and is in the real estate and insurance business in Brooklyn.

CRAIG DENIES LAHEY HIS TWO WEEKS' PAY

Holds Chief Inspector Forfeited Rank in Uniformed Force, as Ruled by Court.

REGAINED IT, SAY FRIENDS

Mayor's Publicity Man, Also Cut Off From Salary, Says He Will Keep on Working, and Does.

Controller Charles L. Craig refused yesterday to approve payment of two weeks' salary to Chief Inspector William J. Lahey of the Police Department. The Controller's action is said to be based upon a recent decision of the Appellate Division which upheld a court finding that Inspector Lahey was no longer a member of the uniformed force, having forfeited his rank as police captain to accept appointment as a Deputy Police Commissioner. The court action was brought by a taxpayer to determine the Chief Inspector's status.

Friends of Inspector Lahey hold that since he has surrendered the office of Deputy Commissioner to accept his appointment as Chief Inspector, he again is a fully accredited member of the uniformed force, and is entitled to draw the full pay of his rank. They base this contention upon special legislation last year to protect the status of Police Captain William Funston, who left the New York force to take temporary command of the Schenectady police.

John Wilbur Jenkins, Mayor Hylan's new Director of Public Information, and author of "Seven Years of Progress," whose first two weeks' pay Controller Craig withheld on the ground that it had not appeared to him that Mr. Jenkins was performing any public service, refused to say yesterday what course he would take in the matter. He declared, however, that he had not yet asked the Controller for his salary; that he was not without other business resources; and that, regardless of the Controller's attitude, he intended to go right ahead with his work, pay or no pay. He attended yesterday's meeting of the Board of Estimate, and took notes of the proceedings diligently.

When asked if he had any comment to make on Controller Craig's course in holding up Mr. Jenkins's pay, Mayor Hylan said:

"I am not surprised at anything Craig and his traction fare increase fare schemers may do. Craig does not want the truth told to the public as to what the Board of Estimate and Apportionment is doing with their money, and what public improvements we are making. Craig and his deputies vote 'no' on practically every public improvement that we are making for the public of the city, and the record of his vote is available in the records of the Board of Estimate and Apportionment at all times.

"Item after item is held up in the calendar of the Board of Estimate and Apportionment and Sinking Fund Commission, awaiting reports from the Controller, and then when he is forced to take some action, he will resort to the most misleading statements and blame everybody else for his neglect and delay. Of course Craig does not want the truth told, neither do the traction financial grabbers want the truth told about the action of the Board of Estimate and Apportionment.

"Despite Mr. Craig's obstructive tactics Jenkins will continue his work as Director of Public Information, so that the civic organizations and the taxpayers may know what action is being taken on public improvements in their neighborhood, and who is holding up such improvements."

ACTS ON FIRE OFFICERS' PAY

Board of Estimate Authorizes Promotions to End Old Grievance.

The Board of Estimate did what it could yesterday to advance the rank and pay of high officers in the uniformed Fire Department, who for a long time have been performing duties an official grade higher than that for which they are rated and paid. Whether they will be able to draw additional compensation remains an open question, because Mayor Hylan and Controller Craig disagree radically concerning the fund from which extra salary money should be drawn.

Mayor Hylan and his associates of the board authorized Fire Commissioner Thomas J. Drennan to appoint thirty-five Fire Captains, who have been Acting Battalion Chiefs, to the rank of full-fledged Battalion Chiefs; to give the rank of Deputy Chiefs to the five Battalion Chiefs who have been serving as Acting Deputy Chiefs. Commissioner Drennan was authorized to make the appointments as of May 1, or as soon thereafter as possible. The Board of Aldermen must establish the new grades to make them effective.

Most of the officers to be benefited have been performing for years the duties of the rank to which they are elevated. The thirty-five Captains will receive $4,490 a year. The five Battalion Chiefs will have their pay increased from $4,490 to $5,500.

EX-TAILOR WINS $40,407.

Moses Jacobs to Get Commission on Broadway Realty Deal.

Moses Jacobs, at one time known as one of the "Six Little Tailors" of Boston, who gave up manufacturing clothing to sell real estate, will recover $40,407 from the estate of Charles E. Johnson, owner of the Johnson Building, occupying the Broadway block between Thirty-fifth and Thirty-sixth Streets, because he originated the plan to erect the building and is entitled to commissions. Mr. Johnson, who died last Sept. 4, left an estate appraised on Thursday at $6,684,947 of which the Broadway and Thirty-fifth Street property accounted for $3,498,674.

David L. Podell was attorney for Jacobs throughout the litigation. The Appellate Division reversed a decision in the Supreme Court, setting aside the verdict of a jury in favor of Jacobs for $26,250, with interest, since 1913. The trial Judge held that Jacobs had failed to make out a case, but in reinstating the verdict, the Appellate Division said that after Jacobs had presented the entire plan to Johnson, as owner of the land on which the building was to be erected, Johnson went ahead alone, and closed directly with the purchaser produced by Jacobs, on the identical terms offered by Jacobs.

"The plaintiff made out a cause of action which justified a finding in his favor," said the opinion.

CLUBWOMEN ASSAIL PARK PLAYGROUND

Continued from Page 1, Column 1.

of the proposal and urged the need of playgrounds. Speakers favoring the resolution also emphasized the need for more playgrounds for the city.

Although a strong fight was expected to be made by those who favored the Heckscher plan, no one argued that the Heckscher plan was right in principle, and the Federation voted almost unanimously for the protest. Then, to show that the full force of the argument for more playgrounds was appreciated, the resolution for city action to create more playgrounds was unanimously adopted.

Gallatin Outlines Project.

The Park and Playgrounds Association, of which George Gordon Battle is President, met at the Downtown Association at luncheon yesterday and heard Park Commissioner Francis D. Gallatin outline the proposed playground.

"I was directed to appoint a committee to consider the matter," said Mr. Battle after the meeting. "The committee will study the plans and report back if it finds any objectionable feature in them. The plan, it seems, is not to introduce a new playground into the park, but to improve and modify an existing playground."

William Bradford Roulstone, President of the Parks Conservation Association, which was organized to embrace all park defending societies, made the following statement yesterday:

"I had a conversation today with Commissioner Gallatin, who showed every disposition to meet objections and conform the proposed playground to the design of the park. Mr. Gallatin said that he would modify his plans for a playground in the park so as to remove all objectionable features. Nearly all of the sixteen acres are to be turned into meadow and not used for baseball fields, except three small, grass-covered diamonds for little fellows. The small area behind the rocks is to be landscaped into an informal playground for little children with very little, if any, equipment. A low, rustic rest house, similar to other structures of the kind now in the park, for the use of mothers and children, is to be built into the rocks so as to beautify the spot rather than detract from it. The result of all this should be a great improvement in the appearance of this part of the park. I have already been advised that all memorial features included with the playground have been abandoned.

"Mr. Gallatin said that in any case he would have these plans drawn strictly in accordance with the plan or design of the park itself.

"This entire subject will be submitted to the Board of Directors of Parks Conservation Association tomorrow at noon at my office, and proponents and antagonists of the proposed playground will be given the fullest opportunity to present their views. Commissioner Gallatin and the Heckscher Trustees have been invited to attend to present their views. Naturally there can be no approval or disapproval of any plan until it is complete."

ACTRESS IS BEATEN BY ROBBER IN HOME

She Struggles With Man, Who Escapes With Furs and Clothing Worth $4,000.

Celene Craven, an actress, was badly beaten in her apartment at 51 West Fifty-eighth Street, a few doors from the Plaza Hotel, late on Thursday afternoon, it became known yesterday.

Her attacker had hidden himself in a closet after ransacking the place and filling two bags with clothing and furs valued at more than $4,000. Miss Craven arrived home about 6 o'clock and found the door unlocked. She believed that her companion, Miss Gabriele Steiner, a designer, had reached there first and had forgotten to snap the lock.

Miss Craven found the place had been pillaged and when she entered the bedroom a man jumped out from the closet. She struggled with him as he attempted to wrest the jewelry she was wearing from her throat and hands. The two fought all over the room and finally after a desperate struggle the man managed to get Miss Craven on the bed and choked her. She lost consciousness and when she recovered found that her assailant had gone, taking with him the bags and her clothes. He had not obtained her rings, necklace and wrist watch which she was wearing.

Miss Craven told the police that during the ten or fifteen minutes she struggled with the man she screamed loudly, but that no one came to her aid. Her apartment is on the second floor. She gave Detective John Coleman of the West Forty-seventh Street Station a good description of her assailant.

STEAL COMPANY'S FIRST $1.

Thieves Take Framed Bill From Wall—Also $400 in Radio Goods.

Burglars broke into the H. & L. Radio Corporation, 9,079 Sutphin Boulevard, Jamaica, yesterday and stole the first dollar taken in by the corporation. The dollar had been framed and was hanging on the wall of the store.

Entrance was gained by forcing a cellar window. Articles valued at more than $400 were taken.

Fordham Student Wins Contest.

Charles F. Murphy of the class of 1926 of Fordham University won first prize in the First Intercollegiate Extempore Speaking Contest, which was held in the Fordham Auditorium last night. He spoke on "The Selection by the President of His Own Cabinet Members Without the Consent of Congress." Second prize was won by William C. Cusack of Dartmouth College, who spoke on the Child Labor law, and third prize by D. D. Henry of Pennsylvania State College, who spoke on "World Peace in the United States."

2 MEN AND A GIRL VICTIMS IN HOLD-UPS

Five Armed Robbers Hold Up Real Estate Dealer's Son and Cashier and Get $6,133.

THUG BEATS BOOKKEEPER

Knocks Miss Margaret Hoffman Unconscious and Steals $1,114 Brooklyn Shirt Company's Payroll.

Joseph Schwartz Jr., son of a real estate dealer at 51 Humboldt Street, Brooklyn, and Hyman Gecker of 527 Willoughby Avenue, Brooklyn, the office cashier, reported to the Stagg Street Police Station yesterday that they had been held up by five men in Varet Street and robbed of $6,133.50.

The two men said they were returning with the money from the Globe Exchange Bank at 36 Graham Avenue when the five men, with pistols in their hands, sprang from an automobile which had stopped at the curb, snatched the two packages and got into the machines again. Gecker, who said he sought to hold one of the men, declared he had been knocked down. Schwartz said he had a pistol but the automobile drove away so quickly, he added, he got no chance to use it.

Miss Margaret Hoffman of 1,567 De Kalb Avenue, Brooklyn, bookkeeper of the Milford Shirt Company, 2,401 Myrtle Avenue, Glendale, Queens, was beaten into unconsciousness and robbed of a payroll of $1,114.52 last Saturday. It became known yesterday. Police authorities kept the robbery a secret. Miss Hoffman is still at her home under the care of a physician as a result of her injuries.

Miss Hoffman drew the money for the payroll from a bank in Brooklyn. As she was climbing the stairs leading to the office of the company she was attacked by a man who seized her by the throat and beat her with his fists. She was found several minutes later by an employe of the company. The thief escaped.

The matter was reported to the detectives of the Glendale Police Station, but they have found no clue to the identity of the robber.

The Van Buren Is Aground Off Kobe

TOKIO, May 1.—The round-the-world liner President Van Buren, which sailed from San Francisco on April 11, went aground today off Kobe. The captain expects to refloat the vessel at high tide tomorrow. The President Van Buren is a Shipping Board vessel operated by the Dollar Steamship Company.

The LEADING MINERAL WATER

THE BOROUGH OF OLD FORGE, Lackawanna County, Pa., needs industries, preferably metal or stone working. Good railroad facilities (5 roads), 14,000 people with as many more in adjoining boroughs between Scranton and Pittston, Pa.

Stone stands 18,000 lbs. per square inch before breaking. 91% silica takes a polish equal to the granites. Market for all sizes and sand.

A shoe factory will not be rejected.

With competent and responsible parties we will cooperate, financially if necessary.

We have silk mills enough.

OLD FORGE BOARD OF TRADE
Wm. Repp, Secy.-Treas.

B. Altman & Co.

Beginning To-day (Saturday)

An Important Silk Offering

consisting of over 20,000 yards

Colored Dress Silks

at the following extraordinarily low prices

5,000 yards	at	$1.90
5,000 yards	at	1.68
5,000 yards	at	1.38
5,000 yards	at	95c.

Also 10,000 yards

Choice Black Silks

$1.48, 1.78, 1.95, 2.90 per yard

All arranged in Serviceable Lengths

First Floor

Madison Avenue - Fifth Avenue, New York
Thirty-fourth Street — Thirty-fifth Street

AIR MAIL SERVICE

PUBLIC NOTICES

One dollar an agate line.

NOTICE—CERTIFICATE No. 2342, ISSUED by the New York Produce Exchange, June 2, 1886, to Julius Fleischmann, having been lost or mislaid, application has been made to the Board of Managers for a new certificate; all persons interested are hereby notified to show cause within five weeks from the date of this notice why such new certificate should not be issued. New York, May 1, 1925. W. C. ROSSMAN, Secretary.

ANNE WINIFRED WEIMER (NEE MITchell), my wife, having left my bed and board on Nov. 1, 1924, having refused maintenance from me and also having refused to return and live with me as my wife, I will no longer be responsible for her actions, debts or liabilities. JOSHUA WEIMER, Denckla Bldg., Phila.

SON—JOHN. LET US HEAR FROM YOU. This is a worry. Telephone, write, John F. Haase, New Rochelle.

Reward of $100 for information leading to arrest and conviction of any one inserting a fraudulent advertisement in The New York Times.

MAY DAY IN EUROPE PASSES OFF QUIETLY

London Labor Holds Demonstration at Bulgarian Legation —Moscow Has Huge Celebration

MORE ARRESTS IN ITALY

Cologne Reds Denounce von Hindenburg—France Has No Disorders and Few Raids.

Copyright, 1925, by The New York Times Company.

Special Cable to THE NEW YORK TIMES.

LONDON, May 1.—London's annual May Day demonstration took the form this year of an international labor carnival. A procession went to Bulgaria's Legation to protest against the Bulgarian Government's alleged terrorization of its workers.

Nearly 10,000 persons participated in a mile-long parade from the Embankment to Hyde Park. They carried banners inscribed, "Marx and Lenin Lead Us," "Long Live Soviet Russia," "British Empire Exhibition, Our Poverty Is Part of It," and similar legends.

The crowd listened in Hyde Park to speeches from a dozen platforms by Labor and Communist members of Parliament, and finally passed a May Day resolution, which among other things, welcomed the steps recently taken to assure unity between the British and Russian trade unions.

Two thousand demonstrators later marched to the Bulgarian Legation where Ben Tillett, referring to a report that 16,000 persons had been taken prisoner in Bulgaria and 4,000 executed, demanded that "the present terror raging against the Bulgarian workers should cease."

Stoyan Petroff, Counsellor of the legation, stated in reply that the report of the Labor Party Commission, composed of Josiah Wedgwood, and William Mackinder, who visited Sofia, with Colonel Cecil L'Estrange Malone, was either grossly exaggerated or baseless. The reports, he said, were founded on hearsay and rumors, which impartial observers on the spot, such as the Sofia correspondent of The London Times and the special correspondent of The Manchester Guardian, after subsequent examination, had found to be groundless.

The number of arrested persons all over the country, he said, did not exceed 2,000, over 600 of whom already have been released, while none of them has been tried.

Moscow Swears in New Troops.

Copyright, 1925, by The New York Times Company.

Special Cable to THE NEW YORK TIMES.

MOSCOW, May 1.—This year's May Day celebrations in Russia were organized on a larger scale and with greater splendor than in previous years, and three days will be given to the celebrations instead of the customary one day. Workmen will not be permitted to work tomorrow, and Sunday follows, but the workmen must make good the day's work they will miss tomorrow at a later date.

Moscow's streets, circuses and buildings are decorated with unprecedented lavishness. Many thousands of banners, large and small, bearing inflammatory slogans in various languages are used. The State Textile Trust sold 280,000 yards of red cloth for the decorations and there is hardly a shop or dwelling, or any other building left undecorated. Profuse electric transparencies and colored electric bulbs make the Moscow streets appear at nighttime like a splash of red flame.

The celebrations began at 9 o'clock this morning with a Red Army parade in front of Lenine's mausoleum.

The parade lasted two hours. The troops were reviewed by War Commissar Frounze, General Budenny and other high military officials, instead of by President Kalinin, Rykoff and other civil authorities.

As on a previous occasion, 15,000 new Red Army recruits took the oath of allegiance to the proletarian dictatorship during the parade. The oath was administered to them with great ceremony by Trotsky's successor. The troops, all dressed in the new khaki uniforms, looked splendidly fit and well drilled and gave the impression that they are better fed.

Representatives of the foreign missions accredited to the Soviet Government attended the parade in a body. Many of them praised highly the general bearing of the soldiers and were impressed with the general order and punctuality which prevailed.

Several airplane squadrons flew over the parade ground, dropping silver rockets and leaflets. Addressing the soldiers prior to the administration of the oath, Commissar Frounze said:

"The world capitalists are watching our growing strength with hate and rage, and the Red Army should, therefore, be in full fighting readiness. The Red Army demonstrates today the full fighting strength of the Soviet federation. This day is the day of protest against the exploitation of labor, against militarism and the atrocities of the bourgeoisie class."

A civilian demonstration which followed the parade lasted until late in the evening. Several hundred thousands of persons marched past Lenin's tomb in good order, carrying banners, revolutionary placards and effigies denouncing the bourgeoisie.

Only Minor Incidents in France.

Copyright, 1925, by The New York Times Company.

Special Cable to THE NEW YORK TIMES.

PARIS, May 1.—The traditional common sense of the French laboring classes asserted itself on this quietest among all May Days of recent times. Although the presence of foreign agitators was noted in several places today, there were no disturbances of any sort, and the police kept an almost invisible watch over the capital's safety, ruining the reputations of many prophets of disorder.

The word "riots" can be used only in connection with the phenomenal sale of lilies-of-the-valley, as the sweet-scented "muguet" is held to possess a quality providing its wearers with abundant happiness. These arrive in Paris and other French cities on May 1 each year from the Midi or Italy.

The public service employes went on strike only in very small numbers, while the surface and underground car and bus lines all were operated busily throughout the day. Due to the absence of taxicabs, Paris pedestrians were able to enjoy quiet strolls on the boulevards and streets which reminded the old-timers of their happy youth, when hotel omnibuses and horse cars were the only public means of transportation. There was snow early in the morning in the north part of Paris and the alternate sunshine and showers with a continuous strong wind chilled any who may have entertained burning ambitions for a popular upheaval. A few communist meetings were held, mostly indoors, but all were quiet.

A number of arrests were made, but all were in connection with individual misdemeanors. Several persons were held for attempting to distribute anti-militaristic tracts to the various barracks in or near the city. Four boys of 17 and 18 years were arrested for throwing rocks and discharging revolvers at loaded trolley cars, but none of the passengers was injured. Seven men were held for carrying arms and displaying banners on public conveyances, which in this case were two taxicabs labeled "syndical control," but they were released on provisional liberty pending a court hearing. Only one man was arrested for interfering with the liberty to work, which is a common May Day offense.

Berlin Celebrates by Parades.

BERLIN, May 1.—The May Day celebration passed quietly here despite the expected demonstrations against Hindenburg's election.

There were numerous processions and a generous display of red flags but all were orderly, with a few exceptions in Berlin's suburbs.

Reports from other German cities say that the May Day celebrations were completely quiet.

More Reds Arrested in Italy.

ROME, May 1 (Associated Press).—With the exception of a few factories in the Lombardy metallurgical district, where nearly 50 per cent of the workmen did not report for duty, there was almost no idleness in Italy on this May Day. It is estimated that not more than 15 per cent. of the laborers throughout the realm took a holiday and the day passed off with almost complete calm.

Raids of Communist headquarters and arrests of suspects continued throughout the country. At Rieti, fifteen persons who were holding a meeting at an inn and singing the "Red Flag" were arrested. Three of them were found to be armed.

At Florence, the police continued to search the homes and headquarters of alleged Communists, arrested twenty-six railway workers, and seized several inflammatory May Day manifestoes.

Copyright, 1925, by The New York Times Company.

Special Cable to THE NEW YORK TIMES.

MILAN, May 1.—One May Day fatality was recorded here, the proprietor of a tavern being shot dead. The shooting took place during a fray in the tavern between a patrol of national militia and suspected revolutionaries. A workman was wounded.

Copyright, 1925, by The New York Times Company.

Special Cable to THE NEW YORK TIMES.

MEXICO CITY, May 1.—The May Day celebration here today paralyzed industry and business because of a lack of workers, but the May Day parade itself was not the success in numbers which its organizers had predicted. In fact it was considered to be a failure, as there were only about 16,000 marchers from all unions instead of the 100,000 expected.

Fight Communists in Copenhagen.

Copyright, 1925, by The New York Times Company.

By Wireless to THE NEW YORK TIMES.

COPENHAGEN, May 1.—The Labor and Social Democrat Parties of Copenhagen celebrated May Day by a great demonstration. Nearly 25,000 persons, mostly locked out or striking workmen, marched in a procession from the centre of the city to its largest park, led by Prime Minister Stauning and the members of the Cabinet, who are leaders of different unions.

About 100 persons belonging to the Danish Communist party attached themselves to the procession, but the Socialists had officially declared that they would have nothing whatever to do with them. In the park, while a speech was being made by the editor of a Social Democrat paper, a fight started between the Socialists and several Communists who were interrupting the speaker and tearing down the flags of the unions. The Communists were chased from the park and had to enlist the services of the police to protect them and escort them safely home. The leader of the Communists was severely handled, but their defeat was heartily cheered by the big crowd which had watched the fight.

RED SONG RESOUNDS AT MAY DAY RALLY

Continued from Page 1, Column 6.

when the election of Hindenburg as President of Germany was mentioned.

M. Olgin, Communist writer and lecturer, was one of the two speakers. He characterized President Coolidge as "that strike-breaker" and referred to the Vice President as "open shop Dawes." Ridiculing the "half-hearted attempts of socialism to mend the capitalist regime" in Germany, England and France, he declared that the only hope for the proletariat in these countries was to join and strengthen the Communist parties.

"What," he asked, "have these Socialists accomplished by their compromise? What has the MacDonald Government done for unemployment in England? What have the French Socialists accomplished? What has the Socialist President in Germany with a host of German Socialist Chiefs of Police been able to do there? They have learned that alliances with liberals, that compromise bring them nowhere."

Reviewing the world situation, Mr. Olgin said that reaction is the blackest since the war. "The open shop drive is still on. Injunctions against labor are still the order of the day. And never has there been so much hatred among nations as now. They are all ready to fly at each other's throats. If they really all want peace, why this armament competition? Why do we send our fleet to manoeuvre in the Pacific? It is an open secret that we will eventually fight Japan. And that because Japan is our competitor in the Chinese economic market, because our capitalists want to amass greater riches, because they want more yachts, richer palaces, more automobiles, dearer jewelry for their wives and greater power.

"What can we do to solve the proletariat's problem, to free him from the chains of capitalist extortion? We have got to fight. We have got to shun compromise. We have got to force our union leaders to cease dealing across office desks with employers and with Governors and with judges. We have got to make them fight for our rights, not to compromise about them. We have got to fight for the recognition of the Soviet Republic by this country. And we have got to join the ranks of the only revolutionary party true to its mission of fighting for the proletariat—the Communist Party."

Louis Hyman, manager of Local 9, said in part:

"The opera is an example of the segregation of society into rich and poor. Millions who yearn for it can not afford it. One day we expect to seize not only the opera house for the use of everybody but that other house—the White House. The plight of the working classes ought to be brought home to every toiler on this May Day. There is enough wealth in this country to support comfortably 300,000,000 and yet with a population of only 100,000,000, 35,000,000 are enslaved. Lincoln's work of emancipating the slaves has not come to an end.

"There are today white as well as black slaves to emancipate. This call to unity and power which May Day symbolizes is answered by more and more of the proletariat every year. The Socialist Parties here and in Europe, were weakened when, in 1914, they shoved aside the teachings of Karl Marx and followed the lead of the liberals. But now we know better. And we need not fear the bugaboo of human nature that is held up by capitalists. It is possible to unite people in the prosecution of an aim like socialism. The lack of unity among laborers is only temporary. The knowledge of the power we can wield and the chains we can loosen will come from Russia, the workers' republic. From there we will draw new beliefs, a new faith to fight on. Every one in the audience should go forth out of this hall as an apostle of the struggle of labor against capital. Next May Day we should have you here ten times as numerous to warn the capitalist class that the era of exploitation is passing and that the new era of the proletariat is beginning."

The garment workers at the meeting were enjoying a half-holiday, which they had declared themselves, to celebrate May Day.

NO OUTBREAKS HERE.

Four Held After Thursday Arrests for Distributing Literature.

May Day passed quietly, without any outbreaks of violence against government or wealth. Policemen who were ordered to guard city officials, wealthy men, and public buildings, had nothing to do. Reserves were held in readiness at police stations in case of trouble at radical meetings, but were not called upon.

Lillian Sarnoff, 23 years old, a stenographer, of 104 East Ninth Street, and John Iesnovich, 35, a laborer, of 52 East Seventy-ninth Street, who were arrested on Fourteenth Street Thursday night for distributing radical literature, were arraigned in the Yorkville Court yesterday. Magistrate Weil fined the man $5 and held the woman in $500 bail until next Tuesday. Their propaganda consisted of May Day verse.

Zattan Freedman, 18, a printer, of 326 East Eighty-first Street and Jerome Brand, 20, a student, of the same address, who were arrested on Thursday for distributing the same kind of literature to high school students in Williamsburg, were held in $7,500 bail each until next Monday by Magistrate Ellperin in the Bridge Plaza Court, Brooklyn.

The American Civil Liberties Union sent a telegram to Police Commissioner Enright protesting against the police raid Thursday night on the Manhattan headquarters of the Workers' Party of America.

"We are not Communists nor in sympathy with communism," said the telegram, "but we regard May Day as a legitimate international recognition of world-wide unity of radical sections of the working-class which should not be interfered with on the theory that acts of violence will take place."

The telegram was signed by the Rev. John Haynes Holmes, Hendrik B. Linville, Helen Phelps Stokes, Oswald Garrison Villard, J. Nevin Sayre, Arthur Garfield Hays and B. W. Huebsch.

The organization also offered legal services to persons arrested for distributing radical literature in connection with May Day.

SOVIET GIVES MINES TO FORMER OWNERS

Contract Signed With Lena Goldfields, Ltd., Is Regarded as an Important Political Move.

1,500,000 ACRES INVOLVED

Losses Due to Nationalization to Be Paid—Americans to Join English in Developing Property.

By Wireless to THE NEW YORK TIMES.

MOSCOW, May 1.—The concession granted by the Soviet Government to the Lena Goldfields Company, Ltd., of London is the largest granted since the revolution. Besides covering the exploitation of more than 1,500,000 acres of gold, silver, copper and lead bearing fields in the districts of the Lena, Bissert and Altai, it has also great political importance, as the concession is given to the same foreign company which owned this property before the revolution. It must therefore be regarded as the first practical step to satisfy claims of foreign companies which lost their property in Russia.

The contract signed gives the former owners ample concessions for losses sustained during the whole period of nationalization of their property by the Soviet Government. Under the terms of the contract the Government hands over to the company the whole present equipment of the mines, with supplies, many steamers, steel barges, tugs for transportation on the Lena River and other property which, according to the company's engineers, is valued at several million dollars.

It is understood that the contract involves a turnover of many hundred millions of dollars.

New York mining and banking interests will participate in the operation of the company if the concessionaires agreed to install several million dollars' worth of new equipment and pay Government 6 per cent. of the total annual production in cash or kind. They agree to abide by Soviet labor laws, but have the right to engage a foreign technical staff and employ foreign labor. A special clause provides that all disputes shall be referred to an arbitration board consisting of Swedish and German professors.

The contract is subject to ratification by directors of the Lena Company within three months; failing that it will automatically be rendered void. The Lena Goldfields Company controls also the Russian Mining Corporation and the Altai Mines, Ltd. Besides these companies the Lena Goldfields will also control coal mines in the Kousnetzky basin and anthracite mines in the Ural.

$150,000,000 Worth of Metals.

MOSCOW, May 1 (Associated Press).—Engineers of the Lena Goldfields, Ltd., estimate that in the sections of the properties already prospected there are $150,000,000 worth of fully developed metals, while in the unprospected areas there is said be a much greater amount.

In the Altai district alone, which covers 13,000 square miles, there is declared to be 2,000,000 tons of ore with an average recoverable content of silver, copper, and lead of $50 a ton. The Bissert mines, which are the largest in Europe or Asia, cover 1,250,000 acres and yield an average of $100 worth of gold, silver and copper per ton.

The Lena gold field, which is a placer property, embraces about 150,000 acres and is estimated to produce from fifty cents to one dollar's worth of gold for every yard of gravel moved in dredging and about $10 per yard for underground work.

The Bissert area is also rich in iron and timber, which the holders of the concession will exploit.

The concession was negotiated by Walter Lyman Brown of Los Angeles, formerly European diretor of the American Relief Administration; Alexander Malozemoff of Oakland, Cal. formerly chief engineer of the Lena properties, and Major Frederick W. D. Gwynne of London.

Mr. Brown declared the company was confident that the enterprise would prove highly profitable both to itself and the Soviet Government. The Government, he remarked, had accorded him and his associates all possible cooperation, courtesy and consideration. The highest officials of the Soviet Government had told him they were sincerely anxious to establish closer relations with Great Britain and the United States and hoped that the present contract would be a forerunner of increasingly profitable, commercial relations between Soviet Russia and those countries.

"Russia has always been short of copper, zinc and lead," Mr. Brown continued, "and it is highly in the interest of the Government that our enterprise should be successful. Our company, however, will not be obliged to depend upon a purely Russian market for its sales of these metals, but is free to sell them at a profit in the British and American markets."

CRANK AT CITY HALL HARANGUES THE MAYOR

He Is Escorted Out Without Resistance—Unemployed Man Forcibly Ejected.

As a special May Day precaution one extra policeman was assigned to a post yesterday at the foot of the steps leading to the City Hall. Because of the possibility of disturbances or disorder that might arise incident to the day, he and the regular guards who protect the interior approaches to Mayor Hylan's office were cautioned to be especially alert.

Two incidents occurred in the City Hall which, but for the day of the month, would probably have passed without exciting any particular attention, as the City Hall frequently is visited by irresponsible persons who are impressed with an exaggerated sense of their own importance.

During the meeting of the Board of Estimate on the upper floor an unidentified man, who is known by sight, however, to Police Lieutenant Edward J. Quinn, the Mayor's bodyguard, as a not infrequent spectator at board meetings, insisted upon usurping the place close to the rail and haranguing the Mayor and the other members of the board. Lieutenant Quinn urged him to take his seat, and when he refused to do so Quinn started to lead him from the room.

"Wait a minute," said Mayor Hylan. "What's all this about? What does the man wish to say?"

"He's a bad one, your Honor," replied the police Lieutenant, tapping his finger to his forehead significantly.

"How do you mean, bad, mentally?" inquired the Mayor.

Lieutenant Quinn nodded assent and escorted the disturber out of the building without resistance. He was not armed, and no arrest was made.

Later in the morning a man who identified himself as Mark Stern, 37 years old, a mechanical draftsman of 214 West Twenty-fourth Street, was intercepted at the entrance to the Mayor's office by Lieutenant Quinn. He demanded an interview with the Mayor, declaring that he had been unemployed for several weeks and wanted Mayor Hylan to get him a job. Though the caller appeared to be harmless, Lieutenant Quinn sent him away. He returned and persisted in his effort to force his way into the Mayor's room. He was then forcibly ejected from the City Hall.

Hughes Is Back in Bermuda.

HAMILTON, Bermuda, May 1.—Charles E. Hughes returned to Bermuda today, after an absence of ten days in the United States, and joined Mrs. Hughes and their daughter Elizabeth here.

MACY'S

14th STREET and BROADWAY, NEW YORK CITY

SATURDAY SPECIAL

NEW DRESS HATS *in the* SMART SHEER STRAWS

Models that the Young Set likes

$9.94

THE smartest thing about the hat pictured is a new fashion-feature scarcely visible in the sketch—a new "under brim" of contrasting silk. (Giving the effect of two brims. Different—and becoming.) The majority of these Saturday-special hats have this distinction—*versatility!* Models as charming with one's simple street frock or ensemble as they are with one's best afternoon gown!

Featuring new flower or lace or ribbon trims

BLACK · NAVY · BLONDE
ALMOND GREEN · COPEN · RED

MACY'S—SECOND FLOOR, *Eat Building, 34th Street, Front.*
Easily reached by Front Escalators—or Elevators 1 to 4

J. M. Gidding & Co.
Incorporated
37 and 39 WEST 57th STREET, NEW YORK

FOR SATURDAY ONLY

WILL CLOSE OUT

at special prices

Ensemble Suits
Formerly to $125
$58

Afternoon Dresses
Formerly to $75
$35

Dress and Sport Coats
Formerly to $75
$48

Hats
Formerly to $35
$12

DRY COLD STORAGE—*Remodeling—Repairing*—Call PLAZA 8920

SAKS-FIFTH AVENUE
FORTY-NINTH to FIFTIETH STREET
EVERYTHING · FOR · MEN

The Double-Breasted Model Is Outstanding Among

Saks-Tailored Suits

For Spring and Summer

Flannels in solid colors and conservative stripes are of especial interest, in the newer two and three button effects. Individuality is achieved by distinctive treatments of the lapel, characteristic of Saks-Fifth Avenue—yet never is there the slightest deviation from the standards of good taste. The tailoring is our own, the best that New York offers.

50.00 to 75.00

EXPRESS ELEVATOR SERVICE—SAKS-FIFTH AVENUE—SIXTH FLOOR

The McCreery Men's Shop

First Clearance!

Spring Topcoats

Reduced to 47.00

Formerly 55.00 65.00, 75.00

The reduction applies to all our finer topcoats. Goodlooking single breasted box coat models with raglan shoulders or set in sleeves. In foreign and domestic Shetlands, Tweeds, Cheviots, and Homespuns. Many of the coats are shower-proofed. All sizes 34 to 44.

And in addition—all topcoats formerly 35.00 to 48.00 are now reduced to 28.50

MEN'S SHOP—SECOND FLOOR, ANNEX *Use the Special Fifth Avenue Entrance*

FIFTH AVENUE James McCreery & Co. 35TH STREET

EDUCATIONAL

Preparatory Schools.

New York Preparatory School
DAY AND EVENING DEPTS
New York—72 Park Av., bet. 38 & 39 Sts.
Brooklyn—Corner Franklin and Jefferson Avenues
SPECIALLY PREPARES FOR
COLLEGE, REGENTS
Also WEST POINT and ANNAPOLIS
Send for Catalog and "Success in Regent Exams."

Business Schools.

PRATT SCHOOL, 63 West 45th Street
SECRETARIAL TRAINING. Individual Instruction. Open all Summer.

Special Schools.

SPEECHCRAFT
THE SPEAKING VOICE. DICTION
DRAMA RECITALS
5 WEEKS' COURSE, MON. at 2, 3, 8 P.M.
JANE MANNER
40 WEST 68. ENDICOTT 8460. Circular.

Dancing.

ARTHUR MURRAY'S STUDIO
America's finest teachers of ballroom dancing. You can learn in six strictly private lessons. Half price this month.
732 Madison Ave. Rhinelander 10875

ALBERT H. HARRIS, 637 Madison Av.—Real instruction ballroom dancing; no freakishness; private and class lessons; invitations. Phone Regent 1200.

MODERN DANCING taught privately by refined young lady. Muriel Parker, Bryant 4134.

Dancing.

WANT TO DANCE?
Here's Everybody's Chance
Personal Instruction of
MR. and MISS
DURYEA
Redhead fee, 6 lessons $5 each 4 classes for these 3 days only

MONDAY, MAY 4th
Ballet and Musical Comedy Class, 7:15 P. M.
Modern Ballroom Dancing Class and real Tango Tuition, 8:30 P. M.

TUESDAY, MAY 5th, 6:30 P.M.
Adults' Class and Club Dance.

WEDNESDAY, MAY 6th, 11 A. M.
Ladies' Class in Dance Calisthenics and Modern Ballroom Dancing.

BALLROOM HOTEL DES ARTISTES
1 West 67 St., near Central Park West
Endicott 8440-8456

MODERN DANCING—Instruction unrivaled. Single private lesson will convince. Fay Evelyn, 500 7th Av. (57th St.). Circle 7592.

LOUIS VECCHIO, 1,446 Broadway—Stage dancing, grace, poise; reasonable; refined business girls' classes now forming; $3 monthly.

ALL TIRED OUT?

Signs of fatigue should never be ignored. They frequently indicate serious trouble ahead.

When the body is tired, its resistance is lowered. Fortify yourself against illness!

Make frequent trips to Coney Island, the year-round health resort by the sea,

And there take the greatest tonic in the world—sunshine and fresh air on the two-mile Boardwalk!

And when appetite demands satisfaction, dine at the House Beautiful —CHILDS.

Childs

what's the attraction at Knicker-bocker Grill?

Answer:
DINNER, $2.00
No Couvert Charge
(Served in English Grill $1.50)

Entertainment During Dinner and After Theatre by the
Following Artists—
DONALD SAWYER
and
MARGARET ROBERTS
Ball Room Dancers Extraordinaire

Direct from their European triumphs, where they have delighted the Royalty of England, Belgium, Spain and Italy.

ALSO
THE SWEETHEART REVIEW
with 12 Girlie Specialties
From One of Broadway's Leading Musical Shows

AND IN ADDITION YOU MAY DANCE TO A
BEN BERNIE ORCHESTRA!

Make Your Reservations Early
Phone
Wisconsin 6885

42nd Street
At Broadway

FIVE BALLOONS OFF IN NATIONAL RACE

But Only Four Are in Contest to Represent America in International Event.

PILOT CRAFT IS BARRED

Bigs Bags Start Across Country From St. Joseph in a Strong Southeast Wind.

ST. JOSEPH, Mo., May 1 (Associated Press).—Five balloonists were traveling southeastward tonight across the United States in the national elimination balloon race. Four of them were contesting for the honor of representing the United States in the international races. The fifth was in a pilot balloon that led the way for the others.

A sixth pilot, Captain Raymond E. O'Neill, saw his hopes blasted early in the afternoon when the net about his balloon, the S-16 of the army, was torn. The big bag was then ripped open and deflated. It was Captain O'Neill's first chance to take part in a national balloon race.

The first of the contesting balloons, the army S-14, piloted by Lieutenant William J. Flood, took off at 5:59 P. M. and sailed away to the southeast before a stiff breeze. Lieutenant Haynie McCormick is Lieutenant Flood's aid.

The Goodyear III, flown by W. T. Van Orman, with C. K. Wollam as aid, got away ten minutes later. Van Orman won last year's race.

Captain H. E. Honeywell, veteran aeronaut, soared away in the St. Joseph at 6:42 P. M. His aid was Harry Preston.

Tribute was paid by officials of the race to the nerve of W. C. Naylor, aid to Herbert V. Thaden, who was overcome by gas not long before his balloon, the Detroit, was to start. He was revived by the pulmoter and insisted on accompanying Thaden against the advice of physicians.

The aid was lifted from an amublance and placed in the basket just before Thaden took off at 6:58 o'clock. Physicians advised that the trip might result in pneumonia, since Naylor's lungs were weakened by the gas.

The start of the race was delayed by a strong wind from the Northwest that hampered inflation early in the afternoon, and the gas was turned off for more than one hour. Pilots said damage might be done to the big bags if inflated in the heavy wind. They swayed back and forth, sometimes nearly touching the ground.

It was not until 5:47 P. M. that the pilot balloon, in charge of Major Maurice Smith of Kansas City, took off to lead the way for the contestants. He had been scheduled to depart at 5:10 P. M.

Major Maurice Smith was refused permission to compete in the race with the other balloons by Major A. B. Lambert of St. Louis, the referee. Major Lambert said he acted on the advice of Major Gen. Patrick, Chief of the Army Air Service, who was here to see the start of the race.

The pilot balloon is less than half as large as the other balloons and is filled entirely with hydrogen gas. The contention was that it would not be fair competition, since the larger balloons were filled with 60 per cent. of water gas, which does not have the lifting power of hydrogen. The Contest Committee of the National Aeronautic Association gave Major Smith permission to compete in the race yesterday.

NAVY PLANE 16 HOURS IN AIR AND STILL GOING

Being Tested Near Philadelphia to See if 30-Hour Hop to Hawaii Is Practicable.

Special to The New York Times.

PHILADELPHIA, May 2.—The naval seaplane PN-9, which took the air from the navy yard at 9:22 A. M. yesterday in an effort to stay aloft for thirty hours was still flying strongly at 1:22 A. M. today, sixteen hours after she started. The plane is being tested to determine if it can hop from San Diego, Cal., to Honolulu, 2,009 miles. The PN-9 is being flown on a course over the Delaware River from the navy yard to Delaware Bay, a distance of about forty miles. It is figured that already more than 1,250 miles have been covered.

The plane is equipped with dual controls and is being handled alternately by Lieutenant Ray R. Kyle and Lieutenant C. D. Schildauer. There are two mechanics aboard, Chief Machinists' Mate Charles Sutter and Captain L. M. Woolson, research engineer of the Packard Motor Car Company. The plane is equipped with two 500 horse power Packard motors that were tested on a fifty-hour non-stop run in the company's shops before they were installed in the airplane.

The fuel tanks were filled with 1,300 gallons of gasoline, sufficient to drive an automobile round the world, and the plane, loaded with pilots, mechanicans and fuel, weighed 10,000 pounds. An average speed of between 80 and 90 miles an hour is being maintained, this being the most economical rate of travel.

The morning flight was made through a drizzling rain, but the weather cleared in the afternoon and a clear sky prevails tonight.

OUR STYLE PARACHUTE IS ADOPTED BY FRANCE

Government Arranges for Military and Civil Fliers to Use American Models.

Copyright, 1925, by The New York Times Company.

Special Cable to THE NEW YORK TIMES.

PARIS, May 1.—Success has crowned the Matin's efforts to obtain the American style parachutes for the French air service, according to an interview the newspaper will print tomorrow with Laurent Eynac, Under Secretary of State for Aeronautics.

"It is a problem of adaptation," said the Under Secretary, "which has retarded the full use of parachutes for military and civil aviators, especially the former, as combat airplanes have space requirements different from those of commercial planes, and several types of parachutes had to be experimented with.

"This work is now ended and parachutes are being delivered to various battle groups. In a few days their use will be general in combat airplane regiments.

"In bombardment and reconnoitring groups there must be patience, as observers, mechanics, pilots and machine gunners must all be provided for. My intention is to complete the equipment before the year ends. Meanwhile pilots must obey instructions and avoid dangerous and forbidden evolutions."

Taxi Driver Tests to Begin Monday.

Deputy Police Surgeon Daniel J. Donovan announced yesterday the first examinations for applicant taxicab drivers will be held next Monday or Tuesday under police auspices in the newly created Bureau for Licensing Public Hacks and Hack Drivers at 230 West Twentieth Street. The examinations are designed to prevent operation of taxicabs by men of defective vision or physical or nervous disorders. After applicants for licenses have been examined, the police say, the men now driving taxicabs will be taken up.

To wear a Long's is to feel the stimulating effect of a Spring tonic.

"and they wear like the name"

LONG
The Custom Hatter

B. Altman & Co.
MADISON AVENUE-FIFTH AVENUE, NEW YORK
Thirty-fourth Street Thirty-fifth Street

Boys' Clothing

Complete Outfitting for Boys from the lad of three to the youth in long trousers

The new assortments are representative of every correct style of the season and incorporate durable materials and the best workmanship, with the fundamental principle of

Price Fairness

Camping Outfits a special feature

Sixth Floor

SAKS-FIFTH AVENUE
FORTY-NINTH to FIFTIETH STREET
TELEPHONE PLAZA 4000

An Important Offering of

Misses' Daytime Coats
Of Cloth and Silk

Very Specially Priced at
64.00

Every coat in this collection is just as important in its fashion interest, as it is exceptional in value. Each is excellently tailored, finely made, and distinctive in every detail. And there are only one or two of a kind!

The Materials: Patou crepe, charmeen, faille silk, lustrous satin, and the soft-finished kashmir weaves.

The Fashions: Every type sponsored by leading Paris makers is here—the straight-line silhouette or the flare, accented with braid adornment, self cordings, embroidery, unusual self trimmings, and fur. Scarf collars are also a prominent note.

The Colors: In the lighter tones so favored this season, and in navy blue and black.

Misses' Coat Section
SAKS-FIFTH AVENUE—THIRD FLOOR

BONWIT TELLER & CO.
The Specialty Shop of Originations
FIFTH AVENUE AT 38TH STREET

TODAY—A Specially Prepared Event

WOMEN'S CHIFFON DANCE FROCKS

55.00

Exceptional Value

EACH of three models has the refreshing quality of newness in the treatment of godets, trailing flowers, lace and flares. Each has the fashion foundation of a chiffon or scalloped crepe de Chine slip.

The Colors Include: Pink, Yellow, Orchid, French Blue, Spring Green, also White.

—WOMEN'S GOWNS—Second Floor.

BONWIT TELLER & CO.
The Specialty Shop of Originations
FIFTH AVENUE AT 38TH STREET

TODAY—First Reductions

MISSES' COATS
OF THE HIGHEST TYPE
TRIMMED WITH SMART FURS

88.00

Formerly 115.00 to 135.00

SMART coats of joseena, jeweltone, kashmere or Rodier's blocked woven kasha. With full or front flare borders of fitch, kit fox or wolf. Also smart tailored coats of Patou rep or kashmere.

135.00

Formerly 165.00 to 235.00

COATS of satin, imported ottoman supreme, silk ottoman, all-over embroidered satin or silk crepe. Fur borders, borders and cuffs, wide scarf ends, of natural lynx, sable-dyed fitch, white-dyed fox, leopard or kit fox.

No Exchanges No C. O. D.'s No Credits

—MISSES' COATS—Sizes 14 to 20—Third Floor.

TIOGA ENVELOPES
Manufacturer to Consumer

TIOGA papers are especially prepared to meet the most exacting envelope requirements. Produced in America's finest mills and sold at prices which only "Manufacturer - to - Consumer" makes possible. Send for samples and prices.

TIOGA PAPER GOODS CO.
INCORPORATED
377 West Broadway, New York
Phone Walker 0030

The Best Fruit Syrup obtainable

at all Grocers & Delicatessens
The Leader For Over 50 Years.

GIROUX
GRENADINE SYRUP

Globe-Wernicke
Sectional Bookcases
Used the World Over

GROW WITH YOUR LIBRARY

451 BROADWAY · NEAR GRAND ST.
30 CHURCH ST · · · HUDSON TERM.
58 WEST 45TH STREET

SALE BY AUCTION
Collection Maurice Gangnat
160 PICTURES by RENOIR
Important Works
by
PAUL CÉZANNE
Sale in Paris at the HOTEL DROUT, Rooms Nos. 9, 10 and 11, the 24th and 25th June, 1925. Exhibition the 22nd and 23rd June, 1925.
Auctioneer: Me F. LAIR-DUBREUIL, 6 Rue Favart, Paris
Expert: M. Jos. HESSEL, 26 Rue de la Boetie, Paris.

ARON SEES PECORA ON 'BOOTLEG' MILK

Furnishes Information Which Assistant District Attorney Says Is Not Evidence.

MAY GO BEFORE GRAND JURY

"The Cheapest Kind of Politics" Hylan Calls Republican Publicity Charges.

Harold G. Aron, Chairman of the Republican Publicity Committee, and former Governor Charles S. Whitman, his counsel, had a conference yesterday with Assistant District Attorney Ferdinand Pecora concerning Mr. Aron's charge that impure and adulterated "bootleg" milk and cream were being sold throughout the city. Nothing definite was decided concerning the form the inquiry will take.

Mr. Pecora said after the conference that Mr. Aron and Mr. Whitman had furnished him with information, which was not evidence, and had said they would be in a position next week to furnish witnesses to testify before the Grand Jury in support of Mr. Aron's charges.

Ex-Governor Whitman and Mr. Aron further assured me that they would give this office every assistance in their power in the investigation," Mr. Pecora said. "It was agreed that the whole matter should be taken out of the realm of politics."

Asked if this meant a Grand Jury investigation, Mr. Pecora said:

"As soon as any evidence is available, we shall use it in whatever manner may be best for the purpose of investigation or prosecution. We have agreed upon a statement which sums up what all of us want to say for publication. This will be all that will be said about the matter at this time."

Mr. Aron said that he had nothing to add to what Mr. Pecora had said.

In a letter to District Attorney Banton, Mayor Hylan reiterated that Mr. Aron was playing the "cheapest kind of politics." The Mayor said that Mr. Aron had not needed to employ a lawyer to support his charges and urged the District Attorney to subpoena Mr. Aron and his witnesses to appear before the Grand Jury.

District Attorney John E. McGeehan of the Bronx called upon District Attorney Banton while Mr. Aron and Mr. Whitman were with Mr. Pecora. Mr. McGeehan's presence in the Criminal Courts Building led to the report that he was there to participate in the milk inquiry, but he said that this was not the case.

Mr. McGeehan, however, asserted that Mr. Aron in saying that there had been twenty-six murders in the Bronx during 1924 and only five convictions to support his charge of police efficiency had stated an untruth. Mr. McGeehan made public a list of twenty-five cases cited by Mr. Aron as murders, explaining the discrepancy in the number by saying that one man, later adjudged insane, had killed three members of his family.

"Mr. Aron's statement that only five convictions have been had for these crimes is utterly false," Mr. McGeehan continued. "The record shows that ten murderers were arrested and convicted, two committed suicide, three died at the hands of officers or others while in the act of committing crime and were justifiable homicide, one was charged with murder in the second degree and acquitted by a jury, two were discharged by the Grand Jury after investigation by that body, one has been indicted for the crime, but has not yet been apprehended, one was declared insane and committed to an insane asylum, two have not yet been arrested and two are awaiting trial. Investigation showed that three of the murders were committed outside the jurisdiction of Bronx County."

MARY NEWCOMB IS SUED.

Actress Declines to Pay for Gowns Bought When Edeson's Wife.

Henri Bendel, Inc., of 10 West Fifty-seventh Street, appeared against Mary Newcomb, the actress who plays the lead in "Nighthawk," yesterday before Justice Edgar J. Lauer in the Ninth District Municipal Court in a suit to recover $873 for gowns and hosiery sold the actress in July, 1923. Decision was reserved.

Miss Newcomb, who is the divorced wife of Robert Edeson the actor, contended that she was not liable for the gowns, and that Mr. Edeson should pay for them as he was supporting her when she bought them. The plaintiff sought to hold her liable on the theory that she loaned herself for payment by opening an account in her own name.

The gowns mentioned in the complaint consisted of a pink dress and a black dress, valued at $200 each; a blue dress, $250; a tan crepe gown, $210, and four pairs of silk hosiery at $4.50 each.

Miss Newcomb was married to Mr. Edeson in June, 1918, in Newark. They were divorced in February of last year in Los Angeles. Miss Newcomb alleging non-support.

SOUND BUDGET FIRST IN CAILLAUX'S PLAN

Continued from Page 1, Column 1.

method of debt repayment, from the French point of view, is that the allies should accept a revised proportion of the Dawes annuities, either directly or through the French Treasury, and that, instead of allotting her share in these annuities to relieving the enormous burden created by rebuilding the devastated regions, France should keep the amounts out of her budget and pass them along to England and America.

The basis on which repayment is to be made still has to be investigated and made clear, in French opinion.

Louis Marin's statement that France must not now be asked to pay for the tunics and rifles of the men who died at Verdun, holding off until England and America should be ready to do their share, still is too unmistakably the opinion of the whole country for any Finance Minister to accept a scheme of repayment which does not take account of justice as well as of figures in the case.

Says France Will Return to Gold.

PARIS, May 1 (Associated Press).—Finance Minister Caillaux told newspaper men tonight that France could not remain indifferent to the tendency of other countries, notably Britain, to return to a gold basis. Much remained to be done, he said, before that question could be taken up, but as soon as the situation permitted France would be obliged to adopt the same policy.

The gravity of the situation arising from the heavy obligations coming due this year had been greatly exaggerated, said M. Caillaux, who expressed confidence that with careful handling the French Treasury would be able to meet all demands made upon it.

"French finances," he added, "will be handled in a way that will give every confidence to our Anglo-Saxon friends in the financial solidity of France."

NEWSPAPER CLIPPING GETS MAN NEW TRIAL

Conviction of Harry Schmisel Set Aside Because Jurors Read Story Damaging to a Witness.

The conviction six weeks ago of Harry Schmisel on a charge of having stolen property in his possession was set aside yesterday by Judge Collins in General Sessions and a new trial ordered when the court was informed that, during the deliberations on the evidence, one of the jurors produced a newspaper clipping alleging that a witness for Schmisel previously had been arrested. Schmisel, who is 28 years old, and gave his address as 23 Lenox Avenue, was indicted last October for receiving $25,000 in bonds of the Kingdom of Netherlands which were owned by Rhodes & Co., 2 William Street, and which had been stolen from the receiving clerk's window of Stewart & Co., a brokerage firm at 61 Broadway. The verdict of guilty returned by the jury carried a penalty of ten years' imprisonment.

Schmisel's counsel, Representative John B. Johnston, submitted to Judge Collins yesterday an affidavit signed by Paul Strashun, Juror 11, in the Schmisel trial, of 15 East Ninety-eighth Street. The affidavit charged that the jury appeared to be deadlocked on a verdict with eight for conviction and four for acquittal when Juror 6, Robert C. Mayer, announced that he would not believe Louis L. Isquith, a lawyer, and one of Schmisel's chief alibi witnesses under oath.

Mayer then was declared to have taken from his wallet a clipping from a newspaper of Nov. 18, 1923, with the statement, "I'll show you what kind of a man Isquith is. He is the ringleader of a gang of crooks, of whom the defendant is one." The clipping was read by each juror, it was alleged. Strashun's affidavit also charged that the jurors thereupon accepted the contents of the clipping as true and all voted for Schmisel's conviction.

Statements by five other jurors at the trial also were submitted to the Court. One is said to have admitted the clipping had influenced him and four declared it had no influence. Judge Collins decided, however, that Schmisel's rights had been prejudiced, set aside the verdict and released Schmisel in $5,000 bail pending a new trial.

CLUE IN ROGUES' GALLERY.

Picture Identified by Diamond Salesman as Robber.

A photograph in the Chicago Police Department's rogues' gallery was identified yesterday by Victor Rosenbaum, salesman for Finkelstein Brothers, diamond importers, of 15 Maiden Lane, as that of one of two men who robbed him on Thursday of $30,000 in diamonds in an elevator in the Hunter Building, Chicago.

Rosenbaum, whose home is at 1,946 East Eighteenth Street, Brooklyn, was carrying the stones in a black leather brief case to show a customer. As he entered the elevator two men followed him. One of them covered the elevator operator with a revolver, while the other snatched the case from Rosenbaum. After ejecting the operator and Rosenbaum at the fourth floor the men ran the car to the first floor and disappeared. Rosenbaum has been in the employ of the firm since last Fall.

MIXTURE SUITS

designed and tailored for the well-dressed man

They are the back-bone of the finest wardrobes. Best's have a very complete line--each suit tailored according to our well-known high standards. This particular group includes single-breasted models--two or three buttons--in cashmeres, cheviots or flannels. All the newest browns and greys are represented.

$43 and $48

BEST & CO.

Fifth Avenue at 35th Street—N. Y.
168 Regent Street, London

Stewart & Co.

Correct Apparel for Women & Misses
FIFTH AVENUE at 37TH STREET

Saturday—Specially Priced

A New Showing of

COSTUME SLIPS

SUMMER styles and summer shades in silk costume slips with self material hip hems. Tailored or trimmed with fine laces, nets or hand embroidery.

Of Radium Silk
3.95, 5.00, 5.95, 6.95

Of Crepe de Chine
5.00, 5.95, 6.95, 7.95

Of Broadcloth Silk
3.95

Of Habutai Silk 2.95

RADIUM SILK SLIPS

TRIMMED with fine Calais laces and embroidered net medallions. Shadow proof, in white or pink. Special! 3.95

SAKS-FIFTH AVENUE

FORTY-NINTH to FIFTIETH STREET

TELEPHONE PLAZA 4000

Irish Golf Stockings

7.50

For shimmering brightness of hue, for originality and boldness of design, Erin presents new golf stockings that will hold their own with any. The quality of the wool and the superb manner in which it has been knitted should not be overlooked in admiration of the patterns.

Saks-Fifth Avenue—Street Floor

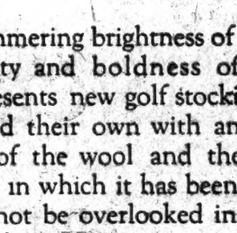

McAfee English Golf Oxfords

22.00

Exclusive with Saks-Fifth Avenue

While McAfee's superiority in all forms of bootmaking is recognized the world over, it is conceded that the golf oxford is his specialty. Here is one of tan Russia calf on a full brogue last, featuring McAfee's all rubber studded sole and heel. Also in white buckskin with tan Russia trimming.

Saks-Fifth Avenue—Sixth Floor

Turtle Neck Sweaters

With Matching Hose

Sweater, 20.00 Hose, 10.00

There is no mistaking the importance of the turtle neck sweater for this season. The vogue started along the Riviera and was quickly taken up at every smart Continental resort, and eventually, throughout England.

America gave it sanction at Palm Beach and now it is being seen on every smart golf course near New York. Saks-Fifth Avenue recommends it, suggesting all wool sweaters in brilliant, jacquard patterns, with golf hose that carry out the scheme of color and design.

Saks-Fifth Avenue—Street Floor

"Buckingham" Caps

4.00

Plaids and Glen Urquharts that are quite vivid, yet always in good taste—made up in the new, one-piece model that is being worn by every smart golfer today. The styling is authentic, a faithful reproduction of an accepted London model; the colors will go splendidly with the new suitings.

Saks-Fifth Avenue—Street Floor

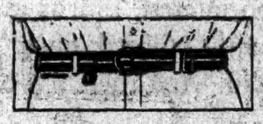

Two-Ring Belts

2.00

Unusual distinction can be registered by the man who wears one of these belts, for the two-ring effect is as smart as it is new—and as practical as can be. The stripings include authentic British regimentals and Club colors—the rings are brass, and add to the color of the whole idea.

Saks-Fifth Avenue—Street Floor

Boys' Week: April 26 to May 2

This May Be Boys' Week

BUT DON'T FORGET THE GIRLS!

We hope the girls won't feel slighted by our paying so much attention to Boys' Week.

As a matter of fact, attractions for the young men at Macy's are closely rivaled by those for the young ladies. The Campers' Outfitting Section in our Young Folks' World, for instance, is a highly popular favorite with the outdoor girl at this time of year. And the Art Embroidery Department, on the same Fourth Floor, also draws a large following.

Today most shopping for the home is done by the women, and most women know how to devise savings by really wise spending. To them, Macy's is a household word, synonymous with merchandise of guaranteed quality and lowest prices.

Since the mothers—and the fathers—of New York hold Macy's in such esteem, surely the younger generation can also well afford to be on friendly terms with this institution.

R. H. Macy & Co. Inc.

34th ST. & BROADWAY NEW YORK CITY

BOYS CAMP WANTED

(Equipped)

I am seeking a suitable site for a boys' camp (having lake, necessary bungalows, etc.). Ready for immediate occupancy. Particulars on request. Call or write.

BENNY LEONARD

123 West 31st Street, New York City
Phone: Pennsylvania 8875

Clarke's Galleries
42 East Fifty-eighth Street
Bet. Madison and Park Avenues

NOW ON FREE VIEW
Sunday 2 to 5 P. M.
Daily—9 to 6 P. M.

Unrestricted Public Sale of the Superb and Extensive Collection of

SPANISH ANTIQUES and OBJECTS of ART
formed by
SEÑOR RAIMUNDO RUIZ
famous as a leading connoisseur

Wrought Iron balconies, torcheres, candelabra, refectory tables, carved limestone windows columns, and frets. Chairs, benches, tile, armor and the most important carved walnut ceilings ever brought to America. Two very large forged iron gates, a large collection of important doors from old churches and castles. An extensive assortment of Spanish lanterns of unusual design. All these superb objects range from the 10th to the 18th century.

SALE DAYS:
May 5 to May 9, inclusive
2.30 each afternoon

Catalogue Two Dollars

Sales Conducted by
Mr. Haaseman and Mr. Duvall
CLARKE ART GALLERIES
Incorporated
42-44 East 58th St., N.Y.C.

AMERICAN ART GALLERIES
PARK AVENUE—59TH TO 60TH STREET—NEW YORK

Sale Today at 2:15 p.m.
ENGLISH 18th CENTURY GARDEN FURNITURE

Now On Free View
Weekdays 9 to 6 p.m.
Until Time of Sale

EARLY AMERICAN FURNITURE
HOOKED RUGS & DECORATIVE OBJECTS
The Collection of
MESSRS. WINICK & SHERMAN
613 Lexington Avenue
Sale, May 8 at 2:15 p.m.

SALES CONDUCTED BY MR. BERNET AND MR. PARKE
AMERICAN ART ASSOCIATION—ANDERSON GALLERIES, MANAGERS

RAINS GALLERIES, INC.
3 East Fifty-third Street
Telephone: Plaza 6034-6035

Will Sell at Public Auction
Today at 2:15 p. m.
(Last Session)
The Contents of a Large Country Mansion
removed from
Westerly, Rhode Island, and Other Consignors
About 700 Lots of Fine Furniture
Original Drawings, Books, Jewelry, etc.
S. G. RAINS, Auctioneer & Appraiser

GALLERIES OF
HARRY A. JAFFE, INC.
16 W. 56th St. Phone Circle 8370

SALE TO-DAY at 2 P. M.
Estate of Laura V. Fraley
Removed from the Belnord
With Additions
Antique & Modern Furniture
OIL PAINTINGS
Valuable Sevres Vases and Bronzes, Clock Sets, Sterling Silver, Lamps, Chinese and Japanese Porcelains, Ornaments, Oriental Carpets and Rugs, Hangings, China and Glassware, Pictures, Books, Player Pianos and Steinway Piano.
HENRY A. HARTMAN, Auct'r.

Silz DIPLOMAT BONED **Chicken**
Cooked-Ready for the table
Economical
Delicious
HOUSE OF A. SILZ NEW YORK

ONE UNIT ASSURED FOR MEDICAL CENTRE

Friends of Dr. J. Bentley Squier Provide a Clinic to Be Named After Him.

WILL CARE FOR 64 PATIENTS

More Than $400,000, the Entire Cost, Already Raised—Dean Sage Praises the Movement.

Friends of Dr. J. Bentley Squier, Professor of Urology in Columbia University, have subscribed a fund of over $400,000 for the establishment of the J. Bentley Squier Urological Clinic at the Columbia-Presbyterian Medical Centre. The announcement was made yesterday by Dean Sage, President of Presbyterian Hospital, of which the clinic will be a part, and for which $2,000,000 is now being raised to complete the new $7,000,000 building under construction on the Medical Centre site at Broadway and 168th Street.

"The establishment of the Squier Urological Clinic is one of the important developments in the Medical Centre now being developed by Presbyterian Hospital and Columbia University," Mr. Sage said last night. "It will be one of the most valuable additions to the clinical services of the hospital that has ever been made, and it is difficult to overestimate its beneficial effects upon the usefulness of the hospital and its ability to serve the cause of humanity."

The clinic will occupy the eighth floor of the new Presbyterian Hospital building and will have accommodations for sixty-four patients, men and women. The wards will range in size from one bed to twelve beds. The clinic will be a self-contained unit with special clinical and research laboratories, lecture and treatment rooms and a most modern cystoscopic and X-ray diagnostic and therapeutic unit.

Dr. Butler Arranged the Gift.

When the building of this clinic was first contemplated last November, Dr. Nicholas Murray Butler, President of Columbia University, arranged the details of the gift between the donors and the Board of Managers of the Presbyterian Hospital, since the clinic will be the teaching unit for urology of the College of Physicians and Surgeons of Columbia University. At that time Dr. Butler made the following statement:

"It has given me the greatest possible satisfaction to serve as the intermediary between the donors and the managers of the Presbyterian Hospital in respect of the munificent gift which has been pledged to the hospital for the construction and equipment of a Urological Clinic, to be named in recognition of the scientific and professional service of my colleague, Dr. J. Bentley Squier, Professor of Urology in Columbia University.

"By this gift the new undertaking will secure an admirable and thoroughly modern equipment for the medical and surgical treatment of a very important class of cases and for the advancement of our scientific knowledge in respect of urology in all its aspects and relations. This noble gift once more reflects the widespread interest of the public in the great undertaking upon which Columbia University and the Presbyterian Hospital are jointly engaged."

Dr. Squier received his degree from Columbia University in 1894; for twelve years he was attending surgeon in the Department of Charities, New York City; from 1909 to 1924 he was professor of genito-urinary surgery at New York Post-Graduate Medical School, and since 1917, he has been Professor of Urology at Columbia. Dr. Squier was instrumental in originating the Columbia War Hospital and a member of the General Medical Board of the Council of National Defense. He is a Past President of the American Urological Association, the Medical Association of Genito-Urinary Surgeons and the Medical Society of the County of New York. He is a founder and governor and regent of the American College of Surgeons.

"Dr. Squier has had no small share in the progress of urological surgery," Dr. William Darrach, dean of the medical school of Columbia University, said last night. "This gift to the hospital will furnish an opportunity for a continuance of this progress under very favorable circumstances."

The gift is included in the $5,000,000 already announced by the Presbyterian Hospital, as the pledge to give the Urological Clinic was made anonymously last Fall. Completion of the $400,000 fund for the clinic yesterday made announcement possible. Additional sums for endowment of the clinic are being sought.

List of the Donors.

Contributions for building the diagnostic unit and laboratories have been made by Mr. and Mrs. Barend van Gerbig. Large wards have been given by Mr. and Mrs. Adolph S. Ochs, Dr. and Mrs. James B. Clemens, Mrs. Henry R. Rea and H. O. Rea of Pittsburgh; Joseph Hesdorfer, Robert E. Tod and Mrs. Christian R. Holmes.

Donors of one-bed wards are William R. Wood, George McNeir, Franklin Conklin, Courtland Linkroum, Mrs. Clinton Gilbert, Sigabee Graham and Henry Morris.

Ward beds have been given by the late Julius Fleischmann, Henry Treat Chittenden and Z. C. Patten, Chattanooga.

Donors to the general fund for building the Urological Clinic are:

W. U. Parsons,	Dr. and Mrs. C. C.
Henry Parsons,	Beach,
Abraham Landau,	Harry Meyers,
A. Nesbett,	R. E. Graham,
Mr. and Mrs. A. H. Sulzberger,	Senator A. Whitney of New Jersey,
William H. Shelp,	William T. Woods,
Mrs. B. Johnson,	H. R. Winthrop,
T. A. Gillespie,	A. G. Scherer,
Mrs. E. Heller,	Tracy Rothfeld,
J. Stroh, Detroit,	J. M. Schulte,
Mrs. E. F. Dwight,	B. Barrume,
G. W. Ochs Oakes,	C. E. McCann,
John R. Morron,	Miss Van Antwerp,
Lee A. Gimbel,	Mrs. W. H. Day,
Mark Ash,	Lewis S. Frank,
Harry K. Knapp,	Henry Herman,
George G. Foster,	Morris L. Woolf,
Milton Schnaier,	L. G. Seligman,
Mrs. J. Hogan,	E. M. Williams,
Mrs. A. B. Purpes,	J. B. Squier Jr.,
A. B. Uihlein,	Richard Dana,
Major and Mrs. J. O. Adler,	C. C. Bourne, E. S. Chapin, Isidore Hirsch.

Committees in the popular campaign to complete the building fund for the first unit of the Medical Centre yesterday began their active canvassing following the mass meeting in Carnegie Hall Thursday night which launched the effort. They plan to raise the $1,975,000 needed before May 15. The first luncheon of teams and committees will be held Monday in the Chamber of Commerce, 65 Liberty Street.

RADIO CORPORATION ACCUSED OF SPYING

Continued from Page 1, Column 7.

sults of the De Forest Radio laboratories. It was asserted last night by a representative of the De Forest Corporation that the principal matters involved were commercial rather than scientific methods.

Besides accusations against Harley, one of the affidavits was submitted as a connecting link to prove that Harley had the authority of the Radio Corporation for researches in the De Forest plant and offices.

Two of the De Forest employes are alleged to have yielded to temptation, while others rejected offers of bribes. Among the affidavits were those of loyal employes who described alleged efforts to tamper with them.

It was sought, the papers allege, to introduce spies, as stenographers and clerks, whose mission was to obtain confidential information from files, correspondence, conferences and other sources. It was further alleged that arrangements were sought which would admit spies of the Radio Corporation to enter the De Forest grounds and have the run of the plant.

Asks Surrender of Data.

The order of Vice Chancellor Backes directed the Radio Corporation of America to transfer and deliver for safekeeping to Charles M. Myers of Newark, a special master of the court, any reports, statements, writings, drawings and samples which it is alleged to have obtained from the De Forest Company, and restrains the Radio Corporation from destroying any of them.

The De Forest petition asked the Court to compel the Radio Corporation of America to disclose any statement, reports, drawings or other data which related to the affairs of the De Forest Company, and the names and addresses of all persons, directly or indirectly, in the employ of the Radio Corporation of America, to whom it has given compensation while they were employes of the De Forest Radio Company.

The petition also asked the Court to compel the Radio Corporation to disclose what use they had made of such statements, reports, drawings or other data received through the alleged espionage system, as applied to the affairs of the De Forest Company.

WANT RADIO IN RHINE ZONE.

Germans Protest Against Allies' Rule Forbidding Wireless.

HAMBURG, May 1.—The German Wireless Trust and associated amateur unions and societies throughout Germany today made public an appeal to the Governments of all civilized countries and broadcasting companies of the entire world to advocate the annulment of regulations prohibiting the reception of wireless messages in the occupied German zone.

The restriction on the reception of messages, the appeal says, is an unworthy measure, as it prevents part of the cultured people of Germany from sharing in the benefits of civilization.

Seeks Divorce From Comedian.

Special to The New York Times.

GREENWICH, Conn., May 1.—Mrs. Ethel Cruinet of Sound Beach has filed a suit for divorce in the Superior Court at Bridgeport against her husband, Frank Cruinet, a comedian who starred with Julia F. Anderson.

NAMES MORE FOR CENSUS.

Mrs. Knapp Says Most County Heads Have Now Been Appointed.

ALBANY, N. Y., May 1.—All county heads have been appointed for the forthcoming State census, with the exception of a few supervisors in Kings County, Mrs. Florence E. S. Knapp, Secretary of State and Director of the Census, announced tonight. At the same time additional appointments were made public. Among them were:

Kings County, Peter E. Cannon, Mrs. May M. Gooderson, Mrs. Helena M. Moll, Mrs. Katherine L. Kerr, George H. Bretiman and Mrs. Jennie Blank, all of Brooklyn, supervisors.

Richmond County: Martin S. Lake, Port Richmond, supervisor; John Timlin, Rosebank, deputy.

Sullivan County: Miles M. Stanton, Mr. Beebe's supervisor.

SAKS-FIFTH AVENUE
FORTY-NINTH to FIFTIETH STREET
TELEPHONE PLAZA 4000

In the Children's Shoe Departments
Second Floor

STURDY SHOES FOR LITTLE GIRLS

Built on a last to conform with youthful growing feet

THE "SUSETTE"
A smart little one-strap pump of patent leather. Sizes 8½ to 2.
3.95

THE "ROMA"
A trim, tailored oxford of durable black or tan calf of patent leather.
Sizes 8½ to 11 5.00
Sizes 11½ to 2 5.50

SAKS-FIFTH AVENUE—SECOND FLOOR

The SPORTING GOODS SHOP *at* MACY'S
FIFTH FLOOR, EAST BUILDING

Macy's Takes Its Case to the Tennis Courts!

Did You Know

—that Macy's does a roaring business in Championship tennis balls?—the kind that is used in the international matches. And the Championship balls don't stay in stock for long at a time! Why should they, when Macy's sells them for $5.64 a dozen, or, 47c. each?

MACY'S message to the devotees of tennis is this: we have the tennis racket and the tennis ball that you want, and we'll sell it to you for at least six percent less than other people ask for the same article.

Perhaps that's why Macy's has such a remarkably large army of tennis fans for customers.

It's a Fact

—that in Macy's stock of tennis rackets there is practically every model used by the headliners, Tilden, Richards, Helen Wills, and other such famous folk. But our stock also has the right kind of rackets for beginners, both men and women—and boys and girls. We don't forget the youngsters!

Macy's heartily endorses the U. S. Lawn Tennis Association's recommendation that all rackets bear a label or mark declaring the exact grade of gut used in stringing.

The illustration at the left shows how rackets are displayed in the Sporting Goods Shop. You can instantly find the exact weight and style that best suits you.

R. H. Macy & Co.
34th ST. & BROADWAY Inc. NEW YORK CITY

Stern Brothers
42nd and 43rd Streets, West of Fifth Avenue.

A Phenomenal Purchase and Sale of

Misses' High-class Ensemble Suits

Every Suit Made to Sell for at Least $85.00 and from that up to $175.00

$44.00

The Entire Remaining Stock of one of our finest Suit Manufacturers

Displaying each definite detail of the vogue as smartest young women will wear it throughout the spring and summer—the highest quality fabrics, exquisite tailoring and individual modes.

Frocks of Plain Crepe, Crepe Roma, Crepe Faille and Frost Crepe with Coats of Patou Crepe, Charmeen, some Satin and Crepe Roma.

Fashionable colors, but mostly navy blue.

Sizes 14, 16, 18 and 20.

All coats lined to match frocks.

Stern Brothers—Third Floor

SAKS-FIFTH AVENUE
FORTY-NINTH to FIFTIETH STREET
TELEPHONE PLAZA 4000

CLEARANCE!

Boys' Suits and Junior Boys' Topcoats

All suits with extra knickers—many with vests—belted and unbelted models. Ages 7 to 18.

All current models in topcoats, including raglan shoulders and box-back. Ages 3 to 10.

Boys' Suits *Formerly 16.95 and 19.50* 12.50

Boys' Suits *Formerly 25.00 and 29.75* 17.50

Junior Boys' Topcoats *Formerly 14.95, 16.95 and 18.95* 12.50

All sales final. No C. O. D's. None on approval

SAKS-FIFTH AVENUE—SECOND FLOOR

MRS. SEAMAN LOSES FIGHT FOR HER HOME

Justice Carswell Gives Sands Point the Right to Take Her Property for Village Use.

SHE BLAMES RICH COLONY

Says They Object to Her Letting Public Park Autos and Use Bathhouses.

Justice William B. Carswell in the Brooklyn Supreme Court yesterday decided in favor of the village of Sands Point, L. I., in its action against Mrs. Annie M. Seaman, to acquire her property for the use of the village. Since her wealthy neighbors had offered her $25,000 for her property, which she refused, Mrs. Seaman had resisted proceedings in the courts to condemn her realty.

A meeting of the village voted to take over Mrs. Seaman's property, on the ground that there was no other available site for a proposed town hall, which was needed as a police headquarters for the town's two patrolmen, for a place to store the village records, and for a public meeting place.

"There are other sites that could be used," protested Mrs. Seaman, in court and out, "and the real purpose of my rich neighbors is to get rid of me. They don't like my admitting the public to my place, for parking autos, and the use of my bathhouses, which bring me some income."

Sands Point is near Fort Washington, and was formerly a part of North Hempstead. Some several months ago Mrs. O. H. P. Belmont, whose estate adjoins the Seaman place, bought the old Sands Point Lighthouse for $100,000 from the Federal Government, so that the only route to and from the lighthouse would not be continued across her property and shut off her estate at that part of the waterfront. Mrs. Seaman's father-in-law was a keeper of the old light for many years. A new lighthouse has since been built away from the shore.

Mrs. Seaman declared that the village of Sands Point was still a part of North Hempstead, and she questioned the legality of the incorporation of the village of Sands Point, and its right to proceed to condemn her property, all of which points were decided against her. Mrs. Seaman told Justice Carswell yesterday why she believed that the action was merely an effort to oust her from her property and home, which she had occupied for forty years, so that the "millionaire" residents would be rid of her.

President Howard T. Kingsbury of the village of Sands Point testified that the Seaman property was the best site in the village, and the only one which could reasonably be acquired for the purpose intended. He mentioned that Mrs. Seaman was using her property for parking autos.

Justice Carswell announced that a commission of three would be appointed to appraise and condemn the Seaman homestead. The property, as described in the legal papers, consists of an irregular piece of land of 100 feet by 151 feet, 176 and 307 feet. W. R. Knemeyer, attorney for Mrs. Seaman, said he would appeal the decision to the Appellate Division of the Supreme Court.

TO BUILD HOSPITALS IN 5 JERSEY CITIES

Manufacturers' Association Will Buy One in Newark and Manage Six for Workmen.

Special to The New York Times.

ATLANTIC CITY, N. J., May 1.—To give workers injured while in the employ of New Jersey manufacturers more efficient and less expensive medical treatment, six hospitals, perfectly equipped and with competent staffs, will be established in six cities by the Manufacturers' Association of New Jersey, it was announced here today during the eleventh annual convention of the association in the Hotel Traymore. The sessions began today and will close tomorrow.

The announcement was made by J. Philip Bird of Plainfield, President, who was re-elected today for his thirteenth term. He has been President of the association since its organization.

Divulging the hospital plan, Mr. Bird declared that the "ambulance-chasing attorney" has been supplanted in New Jersey by the "suave and persuasive doctor," whose fees in workmen's compensation cases had developed a "new form of greed to be eradicated."

The six hospitals will include the present one at Newark, which will be bought from the New Jersey Casualty Company, a subsidiary of the Manufacturers' Association. Other hospitals will be constructed at Paterson, Trenton, Jersey City, Camden and another city, yet to be designated.

To do this work a company known as the New Jersey Manufacturers' Hospitals, Inc., has been formed by the association, with a capital stock of $25,000. Any injured worker employed by any manufacturer in this State would be eligible for treatment at any of the six hospitals free of charge.

Startling figures showing the mounting fees of doctors in compensation claims were given by Mr. Bird.

"The advent of compensation legislation," he said, "was the death blow to ambulance-chasing attorneys. Ten years of operation, however, have developed a new form of greed, and every session of our Legislature finds a new and unique form of compensation, not for the injured employe, but for the suave, persuasive doctor."

From 1917 to 1922, according to figures quoted by Mr. Bird, the proportion of medical fees paid to premiums collected rose from 9.1 per cent. to 21.8 per cent.

"While the increase in premiums collected in 1922," he said, "was only $450,000 over 1917, the increase in medical payments amounted to $750,000."

An emphatic advocacy of a referendum on the child labor amendment, which he characterized as an unnecessary piece of Federal interference, was voiced by Mr. Bird.

"On this twentieth or any other amendment to the Constitution of the United States," he said, "the citizens of this State must have the opportunity of registering their wishes, either for or against. I do not believe a partisan legislative body, no matter what its political faith may be, should arrogate to itself the right to interpret the opinions of the voters."

Addresses will be delivered during the sessions, which close tomorrow, by Brig. Gen. Herbert M. Lord, United States Director of the Bureau of the Budget; George E. Roberts, Vice-President of the National City Bank of New York, and William L. Dill, New Jersey Commissioner of Motor Vehicles.

Other officers elected today were Charles W. Crane, New York City, First Vice President; Harry D. Levitt, Trenton, Treasurer; W. C. Billman, Trenton, Secretary and Assistant Treasurer.

TO ENTERTAIN DELEGATES.

Mrs. Goodman Richard Davis to Give Luncheon to Foreign Women.

Foreign delegates to the quinquennial convention of the International council of Women at Washington who are now in New York will be the guests today at a luncheon to be given by Mrs. Goodman Richard Davis at the Woman's City Club and later will be taken on an automobile sightseeing tour of the city. They will go to Washington tomorrow to prepare for the convention, which will be opened Monday and continue for two weeks.

Plans for the entertainment here today of a large number of delegates who have been in Canada all week were canceled by the National Council because of the last minute rush of committee work. These delegates went last night to Washington.

SAYS JERSEY LACKS INSURANCE POWERS

Witness Tells Legislative Committee State Has Little Control Over Fire Risk Rates.

Special to The New York Times.

TRENTON, N. J., May 1.—The lack of State supervision over fire insurance rates marked today's hearing before the legislative committee investigating the State Department of Banking and Insurance. Christopher A. Gough, assistant to Deputy Banking Commissioner Thomas K. Johnston, was the principal witness.

The power of the States with respect to the fixing of fire insurance rates, Mr. Gough said, is limited solely to the removal of discrimination between rates in which virtually the same risk is involved. Answering a question by Attorney General Edward L. Katzenbach, Mr. Gough said that only a few of the small States exercise control over fire insurance rates. In these States, he added, conditions are very unsatisfactory.

It was admitted by Mr. Gough that there is practically no rate competition between fire insurance companies in New Jersey, but this condition is preferable, he remarked, to the abuses characteristic of the business when there was rate competition. Despite the lack of competition, continued the witness, New Jersey has been for several years paying an average rate lower than the rate for the country.

With respect to the licensing of insurance agents and brokers, Mr. Gough asserted that closer scrutiny is made of the qualifications of the brokers because the agents are regarded as the direct representatives of the companies and the companies are held responsible for their acts. More than 49,000 licenses were issued last year, he reported, and the fees amounted to $189,166.

More than a half million dollars a year is now being paid by the State to the New Jersey Firemen's Association and its local branches and the New Jersey Firemen's Home at Boonton, it was revealed. Although the investigators knew of this law under which the payment is authorized, none apparently had any idea that the amount involved was so large.

The money is collected by the State in the form of a tax levied against foreign fire insurance companies doing business in New Jersey, according to Deputy Johnston. The bulk, however, is paid directly to the local branches, continued the witness, and is not even handled by the State. In this manner, he said, the insurance companies turned over some $330,000 to the association from last year's tax.

The State Banking Department, declared Mr. Johnston, did handle about $185,000, but this sum also was handed over to the firemen, $174,000 being paid on requisition to the Treasurer of the State association and $20,000 to the Treasurer of the home at Boonton. The additional sum required in making these two payments came, he explained, from a surplus and interest of the previous year's collection.

Asked if the State had any supervision as to the use to which this money was put, Mr. Johnston replied that there was none. He further stated that the requisitions were usually received in advance of the tax payment and were generally of such amount as to exhaust the entire tax.

It also was developed that Mr. Johnston is personally responsible for the checking of reports filed by the Department of Banking and Insurance Investigators. Reports submitted last year were said to total 365.

Although he has been able to handle the work thus far, the opinion was expressed by Mr. Johnston that he would soon require assistance. The number of institutions is steadily increasing, he pointed out, and so are the resources and business of the companies. Even now, he added, it is not always possible for him to check the reports as expeditiously as he would like.

'Monument' Exchange Open Tonight

"Monument," the twenty-sixth telephone central office of the machine switching type for New York City, will be placed in operation at midnight tonight, Daylight Saving Time. "Monument" will serve 4,000 phones in the section bounded roughly by West 115th Street on the north, Fifth Avenue on the east, West 110th Street on the south and Morningside Park on the west.

COMPLETE SERVIS FOR MEN WHO APPRECIATE REALLY FINE FOOTWEAR

CRICKLCROSS
Look for this shoe in our windos. If the price ticket weren't on it you'd expect to pay ten dollars.

$7

Bilt to a Standard

John Ward Shoes ar not bilt to a price. They ar bilt to a standard. This standard is measured by the style, the materials, the workmanship which go into the finest men's shoes that America produces.

Maintaining this fixt and arbitrary standard, John Ward Shoes ar now selling at $7 and $9. With an increase in manufacturing costs, these prices might hav to be increast—but John Ward woud even then be selling at prices *much lower* than those which coud be charjd elswhere for shoes of equal quality.

The reazon is that chanjd manufacturing costs cannot interfere with the John Ward method of getting fine shoes from factory to wearer at a cost lower than the shoe industry had ever dreamd of until John Ward provd it practicabl.

John Ward Men's Shoes
INCORPORATED REG. U.S. PAT. OFF.

MIDTOWN STORES
26 East 42nd Street
Between Fifth and Madison
1401-1403 Broadway
Just belo Times Square

DOWNTOWN STORES
80-82 Nassau Street
Between John & Fulton
21-23 Cortlandt Street
Just East of Church Street

BROOKLYN: 348 Fulton Street
NEWARK: 843-45 Broad Street
Also a shop in Philadelphia

500 MEN'S SUITS

Models that Men and Young Men Will Appreciate and at a Price Sure to Create Much Interest

$45.00

Worsteds
Unfinished Worsteds
Cheviots
Cassimeres
Serges in Blue

Single-breasted Styles in Regulars, Stouts and Shorts

Also Double-breasted Models

IN this showing of smart suits, Men and Young Men are going to see Styles, Fabrics and Tailoring rarely combined with a price so moderate. The styles of a nature that the young man or the business man will like. The fabrics have been chosen for their attractive weaves and splendid qualities. The tailoring done by the famous Kirschbaum craftsmen—enough said!

Including Four-Piece Golf and Two-Pants Suits

MEN'S SECTION—THIRD FLOOR

Forty-second and Forty-third Streets

Stern Brothers

West of Fifth Avenue

AUTOMOBILE EXCHANGE

Rate 70 cents an agate line. Telephone LAckawanna 1000.

Information welcomed from readers that will aid The New York Times in the exclusion of fraudulent advertisements.

APPERSON SPORT TOURING, PEERLESS 1924 brougham (like new), HUDSON 1923 COACH, PAIGE 1923 SPORT TOURING, PAIGE 1923 SPORT TOURING. Exceptional values; time payment. CIRCLE AUTO FINANCE CORP., 490 WEST 50TH.

AUSTRIAN DAIMLER ROADSTER. Buick 1924 sedan and coupe. Cadillac "61" sedan. Packard straight eight sedan. Packard six sedan, coupe and touring. Jordans, Hudsons, Chryslers. Cadillac 1923 imperial; original. 100 others. Large selection for your inspection. KNICKERBOCKER, 1,894 Broadway, at 53d St. Open evenings.

BREWSTER limousine, 1919; run less than 12,000 miles; owner leaving town and will sell for $1,800. Telephone Butterfield 3000 or Brown's Garage, Butterfield 6000.

BUICK REPOSSESSED CARS AT A SACRIFICE. FOR THIS WEEK ONLY WE ARE OFFERING OUR ENTIRE STOCK OF 1923-1924-1925 CARS AT SMASHING DISCOUNTS. EACH CAR WAS REPOSSESSED BY A FINANCE COMPANY FROM ORIGINAL BUYERS WHO COULD NOT MEET THEIR OBLIGATIONS. MANY HAVE RUN LESS THAN 500 MILES. WE HAVE BEEN ORDERED TO SELL THEM AT ONCE TO SATISFY THE MORTGAGES. ALL POPULAR MAKES AND MODELS INCLUDED. THEIR LOSS—YOUR GAIN. A NUMBER OF FINE, LIGHT DELIVERY TRUCKS ARE INCLUDED IN THIS REMARKABLE OFFER. AFTER THIS WEEK YOU WILL NEVER BE ABLE TO BUY THESE CARS AT SUCH LOW PRICES. ACT NOW. CONSOLIDATED SERVICE CO., INC., 10 WEST 61ST ST. COLUMBUS 8744.

BUICK '23 TOURING, $223 CASH, and $36 monthly. Newly painted and in first-class condition throughout. WARREN—NASH IS THE SAFE PLACE TO BUY YOUR CAR.

DODGE '23 TOURING, $256 CASH, and $41 monthly. Bargains like this are scarce. Excellent throughout.

NASH '25 CARRIOLE, $386 CASH, and $54 monthly. Repainted, reconditioned and guaranteed; this car is as good as new. Power, comfort and beauty. WARREN—NASH MOTOR CORPORATION, 1,787 Broadway at 58th Street. Open Evenings. Columbus 7300.

BUICK 1924 7-passenger sedan, run 4,000 miles, good family car, $1,475; $475 down. BUICK 1924 brougham, almost new, used little, $1,425; $425 down. BUICK 1924 touring, used for demonstration, $900; $300 down. CLEVELAND 1923 sedan, reconditioned and repainted, $550; $150 down. CLEVELAND 1923 coupe, $475; $175 down. BROWNE, 532 AVE. Also open evenings and Sunday.

BUICKS—NEW AND USED. Buy yours from an authorized Buick dealer; cars on hand include Buicks and other makes taken in exchange for new cars. Prices low—Cars reliable. GLIDDEN BUICK CORPORATION, Broadway at 58th St. Circle 5600. Broadway at 131st St., Morningside 6601.

BUICK '25 SPORT, $495. Like new throughout, guaranteed; terms; inspected; demonstration. 1,865 Jerome Av. Sedgwick 8049.

BUICK 4-PASSENGER COUPE, $385. Late model, original condition, new tires; terms; trades. Moon Motors, Morningside 7784.

BUICK 1925 master 6 sport roadster, original throughout; sacrifice to quick buyer, $1,295. Lobell, 1,306 Broadway (59th St.).

BUICK '25 SPORT ROADSTER, $975. Master 6, practically new; genuine bargain; terms. 223 West 53d. Columbus 2727.

BUICK 1924 ROADSTER, MANY EXTRAS. FRANKLIN USED CAR CO., INC., 230 WEST 58TH. CIRCLE 9020.

BUICK 1925 club coupe 6-cylinder; many extras; almost new; $1,150. Flint Agency, 401 Flatbush Av. Nevins 2176.

BUICK, bargain, 1923 red sport touring, almost new; demonstration. 415 West 54th.

CADILLAC 1925 Coach, run 200 miles.
CADILLAC 1924 Suburban.
CADILLAC 1924 Coupe.
CADILLAC 1924 Sedan.
CADILLAC 1924 Touring.
CADILLAC 1924 Phaeton.
CHANDLER 1925 Roadster, run 10 miles.
LINCOLN 1924 Spt. Sedan.
JORDAN 1925 "8" Brougham.
MARMON 1924 4-pass. Speedster.
PACKARD 1924 "6" Touring.
WILLS STE. C. 1924 Roadster.
WILLS STE. C. 1925 4-pass. Sport Touring.
F. P. JACOD & COMPANY, 1,890 Broadway. Columbus 7541.

CADILLAC.
61 4-pass. sport sedan, $1,575.
61 4-pass. coupe, $1,525.
61 4-pass. sport phaeton, $1,575.
61 7-pass. touring, $1,595.
59 7-pass. suburban sedan, $1,190.
59 7-pass. imperial sedan, $1,850.
59 4-pass. sport, balloon tires, $975.
All cars reconditioned and guaranteed. Run and look like new.
INTERNATIONAL AUTO EXCHANGE, Col. 1523. 1,890 Broadway. Open evenings. Sundays. 1568.

CADILLAC 1922 Enclosed Drive
LOCOMOBILE 1920 Limousine
STUTZ 1923 Touring
RICKENBACKER 1924 Sedan
LOCOMOBILE 4-Pass. Sport Tour.
PIERCE-ARROW Sport Tourings
PIERCE-ARROW 4 & 7-Pass. Sedans
Time Payments if Desired.
PIERCE-ARROW DISTRIBUTERS, USED CAR DEPARTMENT, 233 West 54th St., also 236 West 59th St. PHONE COLUMBUS 8800.

CADILLAC V 63, all models.
CADILLAC 61, all models.
CHRYSLER 1924 sedan.
LOCOMOBILE Series 7, sportif.
MARMON 1924 4-pass. speedster.
MERCER 1924 6-cyl. sport tour.
MERCER 1923 4-cyl. speedster.
MERCER 1923 4-cyl. roadster.
PACKARD 1923 6-cyl. sport tour.
50 others. Fully guaranteed. KAPLAN AUTO EXCHANGE, 782 7th Av. (cor. 51st). Circle 7093.

CADILLAC 1925 Custom Coupe.
CADILLAC 1925 Landau Sedan.
CADILLAC 1924 Touring.
CADILLAC 1924 Phaeton.
CADILLAC 1924 Roadster.
CADILLAC 1922 Phaeton.
W. R. Schoonmaker, 1,886 B'way. Col. 2840.

CADILLAC 1923 phaeton; perfect in both condition and appearance; every possible equipment; $1,600. Garage, 701 Park Place, Brooklyn.

CADILLAC 1921 suburban sedan, low mileage. PIERCE "48" spec. 4-pass. sport. Mr. Campbell, Pierce Garage, 42 West 62d.

CADILLAC USED CARS—ALL MODELS. Uppercu Cadillac Corp. (Used Car Dept.), Broadway at 62d St. Phone Columbus 7700.

CADILLAC Roadster, 1922, original condition; $1,350. New Amsterdam Storage Warehouse, 10 West 67th. Open Sundays.

CADILLAC for sale, 1924 coupe; only run 6,000 miles; will sell reasonable. Apply 6 P. M., Henry Rosenson, 847 West 189th.

CADILLAC 1924 V63, 7-pass. touring. Cadillacs 1923 sedans and tourings. 223 WEST 58TH ST. CIRCLE 5259.

CADILLAC 1922 7-pass. sedan; excellent. FRANKLIN USED CAR CO., INC., 230 WEST 58TH. CIRCLE 9020.

CADILLAC late model suburban sedan; exceptionally good condition; many extras; bargain. 261 Flatbush Av., Brooklyn.

CADILLAC 1924 7-passenger sport sedan; like new every respect; run 6,000 miles; Freeman, 94 Rogers Av., Brooklyn.

CADILLAC V 63 7-pass. touring, mileage 4,000; fully equipped. Glass Bros., 19 Central Park West. Col. 3804.

CADILLAC 1925 imperial limousine, custom deluxe. Scott, 136 West 52d. Circle 7625.

CADILLAC 63 suburban sedan. Pawers, 89 Central Park West. Columbus 3725.

CADILLAC 1924 touring, like new; sacrifice. Fischer, 136 West 52d. Circle 7626.

CADILLAC coupe, 1923 custom de luxe. Fischer, 136 West 52d. Circle 7626.

CADILLAC 1923 coach; exceptional sacrifice. Fischer, 136 West 52d. Circle 7626.

CADILLAC 61-7 phaeton. Wallace, 25 Central Park West. Columbus 3725.

CADILLAC, 1923-63 land sedan. Powers, 20 Central Park West. Col. 3725.

CHALMERS 1922 Sport Sedan, 4-wheel brakes; excellent throughout; bargain. Colt-Stewart Co., 1,745 Broadway. Columbus 6970.

CHALMERS 1923 coach, every possible equipment. Cobb like new; great bargain. Colt-Stewart Co., 1,745 Broadway. Columbus 6970.

CHANDLER 1923 sedan, never used; big modern; 442 cubes. Pollock, Dayton 8314.

CHANDLER 1923 METROPOLITAN SEDAN, $1,295. Balloon tires, traffic transmission, Pike's Peak motor; terms. Moon Motors, Morningside 7784.

CHEVROLET, 1924. RUN ONE MILE. ROADSTERS, PHANTOMS, TOURINGS, SEDANS AND IMPERIALS. W. R. Schoonmaker, 1,886 B'way. Col. 2840.

CHRYSLER sport sedan, mileage 900, like new; fully equipped; license plate and insurance with car; leaving town. H. F. Waters, 9,210 Columbus.

CHRYSLER sedans and broughams; small mileage; like new; bargains. Lobell, 1,306 Broadway, Columbus Circle. Open evenings.

CHRYSLER, all body types; exceptional values. Chrysler Used Car Dept., Colt-Stewart Co., 1,745 Broadway. Col. 6970.

CHRYSLER 1925 imperial sedan; mileage, 975; practically new; sacrifice. 525 W. 126th.

CHRYSLER, latest type sport, 4-passenger; reasonable. 240 West 59th.

CHRYSLER 1925 Sedan, like new. Pioneer Co., 315 West 48th. Chickering 3264.

COLE sport sedan, 1924; 8,000 miles. Balloon tires; perfect condition; price low. Franklin New York Co., 1,833 Broadway.

COLE SPORT ROADSTER, 8475; fully equipped. 251 West 143d.

COLE sport touring, 8370; fully equipped; very classy. 251 West 143d.

DODGE 1923 Coupe, very low price. Ask for Mr. Bradley, Van Alstyne Motors Corp., 1,876 Broadway. Columbus 8725.

DODGE 1923 sedan, Brooklyn Jordan, Flatbush and De Kalb Aves.

ESSEX 1924 Coach, good condition; cheap. Ask for Mr. White, Van Alstyne Motors Corp., 1,876 Broadway. Columbus 8725.

ESSEX coach, run less than 2,000 miles. Phone before 10 A. M. or after 6 P. M. Columbus 1400, extension 1102.

FLINT 1924 SEDAN. L. F. JACOD & CO., 1,890 Broadway. Columbus 7541.

FRANKLINS—Factory authorized distributer has selection of both open and closed models from $900 to $2,800; guaranteed; payments arranged; used cars accepted as first payment. FRANKLIN NEW YORK CO., INC., 1,833 Broadway, N. Y. Phone Columbus 7586. 1,616 Bedford Av., Brooklyn. Prospect 9487.

FRANKLIN Brougham, very good condition. All accessories; good tires; $250. FRANKLIN NEW YORK CO., 1,833 Bway.

HAYNES suburban 7-passenger sedan; excellent condition; must sell today; $450. Fisher, 2,786 Broadway, between 107th-108th.

H. C. S. sport touring, late model, 6 brand new tires; new top and side curtains; motor and mechanical parts guaranteed A1 condition; $450 down, $40 per month, for 10 months; finance, charges and fire and theft insurance included; big bargain. H. F. Waters, 241 West 54th.

HUDSON COACH, SERIES '24. $390 cash and $39 monthly for 10 months. Newly painted and in first-class condition throughout. Has a number of extras. HULETT MOTOR CAR CO., Inc., 1,858 Broadway. Columbus 1011.

HUDSON-ESSEX—You are assured of many miles of service from any one of the open or closed models which we have now on display and they are priced to meet the most moderate purse; time payments arranged if desired. HUDSON MOTOR CAR COMPANY OF NEW YORK, INC., 1,771 Broadway, at 57th St. Circle 6800. Open evenings.

HUDSON '25 COACH, $1,695. Exceptional opportunity; small mileage; guaranteed; terms, trades. 223 West 53d. Columbus 7975.

HUDSON 1925 COACH, 686 MILES. FRANKLIN USED CAR CO., INC., 230 WEST 58TH. CIRCLE 9020.

HUPMOBILE 1924 Sedan, disc wheels, 2 bumpers, fully equipped; reasonable price. Ask for Mr. White, Van Alstyne Corp. (Hupmobile distributors), 1,876 Broadway. Columbus 8725.

HUPMOBILE 1924 Coach, practically like new, at very reasonable price. Ask for Mr. White, Van Alstyne Motors Corp. (Hupmobile distributors), 1,876 Broadway. Columbus 8725.

HUPMOBILE 1924 Coupe, beautiful condition; reasonable. Ask for Mr. Bradley, Van Alstyne Motors Corp. (Hupmobile distributors), 1,876 Broadway.

HUPMOBILE (Coupe), 1926 terms arranged. Brooklyn Jordan, Flatbush and DeKalb Av.

JORDAN 1923 GREAT LIKE 8 BROUGHAM SEDAN. W. R. Schoonmaker, 1,886 B'way. Col. 2840.

JORDAN 1924 Blue Boy; hydraulic brakes, balloon tires; run 8,000 miles. Call Raymond 4582, after 6; no dealers.

JORDAN Bluebey Sport Touring; new car guarantee. Brooklyn Jordan, Flatbush, DeKalb Av.

JORDAN 1923 BLUE BOY, SACRIFICE; 4-passenger; make offer. 946 West 58th.

JORDAN 1925 straight 8 sedan, Scott, 136 West 52d. Circle 7625.

LAFAYETTE 1924 7-passenger touring; used but 5,000 miles by distributors as a demonstrator; cost $2,800; a bargain; fully equipped and guaranteed, $1,950. Brighton Auto Exchange, 1,077 Atlantic Av., Brooklyn.

LANCIA town cabriolet, fine condition. Owned privately, for sale by Lancia. FRANKLIN NEW YORK CO., 1,833 Bway.

LINCOLNS—ALL MODELS. Rebuilt, Repainted, Guaranteed. CADILLACS—ALL MODELS. FULLER-LUCE, INC., (Lincoln Distributers), 218 West 58th St. Circle 8362.

LINCOLN, late 1923, 7-pass. sport sedan; original paint, looks like new; fully equipped, including license plates; this car is for a particular party; will sacrifice. H. F. Waters, Columbus 2216.

LINCOLN 1925 sport touring; 8,000 miles. FRANKLIN USED CAR CO., INC., 230 WEST 58TH. CIRCLE 9020.

LINCOLN touring, 1924 model, driven only 150 miles; dead garage all Winter; must sell. Pen, Morningside 1718.

LINCOLN limousine, fleetwood body, nearly new; bargain for quick sale. Phone Newark, Mulberry 1937.

LINCOLN sedan, demonstrator; wonderful opportunity to purchase at factory cost. Morningside 1734.

LINCOLN cabriolet, late model special body; cost $8,000; bargain. Bouchard, Columbus 4662.

LINCOLN suburban sedan, late model. Marcus, 20 Central Park West. Columbus 3723.

LINCOLN 7-pass., enclosed drive, sedan, latest type, like new, $1,750. Main 1782.

LINCOLN 1923 Judkin sport sedan; sacrifice. Fischer, 136 West 52d. Circle 7626.

LINCOLN touring, with California top, like new. Phone Mr. Cole, Ashland 3080.

LINCOLN phaeton, run very little; bargain. Phone Mr. Reynolds, Ashland 3080.

LINCOLN 1923 7-passenger touring; sacrifice. Cole, Ashland 3080.

LOCOMOBILE 6-36 roadster; perfect condition throughout; fastest and snappiest car on road; tires and paint practically new; any kind of a demonstration; price $950; owner going abroad; can be seen Sunday; only dealers do not apply. Schram, 4,705 Bertha Place, Glendale. Phone 10150 Evergreen.

LOCOMOBILE, late series, 4-pass. Sportif, thoroughly reconditioned and guaranteed. Glass Bros., 19 Central Park West. Col. 3804.

LOCOMOBILE 4-pass. sport; like new; every possible equipment; fully guaranteed; see this car. International Exchange, 1,890 Bway.

McFARLAN sport touring, appearance and condition like new; cost over $5,000; will accept $1,800 cash. Wm. Bayer, 330 Prospect Place, Brooklyn. Prospect 8301.

MARMON special speedster; owner will consider reasonable offer; on display at Lobell's, 1,306 Broadway (59th). Open evenings.

MARMON sport speedster, practically new; balloon tires; fully guaranteed. International Auto Exchange, 1,890 Broadway.

MARMON late model 7-passenger touring; elegant condition; no reasonable offer refused. 261 Flatbush Av., Brooklyn.

MERCER 4-pass. sport and roadster, like new. Int'l Exchange, 1,890 Bway.

NASH 1924 SPORT SEDAN, REPAINTED. FRANKLIN USED CAR CO., INC., 230 WEST 58TH. CIRCLE 9020.

NASH 1924 Sport Sedan-Brougham; like new. Pioneer Co., Chickering 3264.

PACKARD 1924 series single 6 sport touring; original throughout; exceptional buy; terms arranged. Lobell, 1,306 Broadway, Columbus Circle.

PACKARD 1923 COUPE 5 PASS. FRANKLIN USED CAR CO., INC., 230 WEST 58TH. CIRCLE 9020.

PACKARD 1924 straight 8 coupe; sacrifice. Fischer, 136 West 52d. Circle 7626.

PACKARD sedan, 1924, straight 8; sacrifice. Scott, 136 West 52d. Circle 7625.

PAIGE Sport brougham, latest model; run 4,000 miles; opportunity new car buyer. Wendelken, 755 Beck St. Dayton 4106.

PAIGE Daytonia speedster; equipped with late tires; fully guaranteed. Int'l Ex. change, 1,890 Broadway.

PIERCE 66; private owner wishes to sell 7-passenger touring; driven about 20,000 miles; excellent condition; no dealers. Box 643 Recisservice, 15 East 40th.

PIERCE-ARROWS — Late model sport and drive limousine and 3 attractive late model cabriolets. TIME PAYMENTS if desired. PIERCE-ARROW DISTRIBUTERS, USED CAR DEPARTMENT, 233 W. 54th St., also 236 W. 59th St. PHONE COLUMBUS 8800.

PIERCE-ARROW 33 7-pass. touring; PIERCE-ARROW 33 4-pass. touring; PIERCE-ARROW 80 7-pass. touring. POWERS & NARCUS, 29 Central Park West Columbus 8120.

PIERCE-ARROW sedan, custom built, 7-passenger; must sacrifice; $2,000. Amsterdam Storage Warehouse, 19 West 67th.

PIERCE-ARROW series 66 sedan. F. W. R. Schoonmaker, 1,886 B'way. Col. 2840.

PIERCE-ARROW 1925 4-pass. sport. Fischer, 136 West 52d. Circle 7626.

RICKENBACKER 1923, coupe, 6-cylinder; run less than 900 miles. 301 Flatbush Av., Brooklyn.

ROAMER 4-PASSENGER ROADSTER, 8475. Repainted, reconditioned, new top, tires; terms. Moon Motors, 2,044 7th Av. (125th).

ROAMER roadster, 8375; very classy; many extras. 251 West 143d.

STANLEY STEAMER, 1920, excellent condition; suitable for sport; engineer; very reasonable; can be seen at Gem Garage, 155 West 56th. Dr. N.'s car.

STUDEBAKER 1924 big 6 sedan, 9 bumpers, 6 disc wheels and tires; bargain. Colt-Stewart Co., 1,745 Broadway.

STUDEBAKER late model special 6, elegant condition; sacrifice. 391 Flatbush Av., Brooklyn.

STUDEBAKER 1924 sedan, good condition; exceptional bargain. Colt-Stewart Co., 1,745 Broadway.

STUTZ touring 1925, piston newly polished; excellent mechanical condition; many extras; any demonstration; sacrifice, $950 to quick buyer; no dealers. Phone Nevins 0172.

STUTZ 1925 suburban, absolutely new; also 7-passenger touring; big bargain if you buy now. William Larkin Motor Co., Inc., 321 West 59th St. Circle 9070.

WILLS, current series, 4-door brougham. Marcus, 20 Central Park West.

WILLS STE. CLAIRE 1925 brougham, like new. Scott, 136 West 52d. Circle 7625.

WILLYS-KNIGHT roadster 1925, Willys-Knight touring 1923, Willys-Knight sedan 1925; all serviceable; terms to suit; select your own model; terms if desired. Willys Overland Agency, 648 Flatbush Av., Brooklyn. Nevins 3517.

"FOREIGN CARS."

The largest collection of FOREIGN CARS in this country, now on exhibition and on sale at Rolls Royce Used Car Department. They consist of following:

MERCEDES 6-CYLINDER.
PANHARD LEVASSOR 8-CYLINDER.
ISOTTA FRASCHINI 8-CYLINDER.
RENAULTS, 4 AND 6 CYLINDERS.
LANCIA 4-CYLINDER.
ROLLS ROYCE.
MINERVA 8-CYLINDER.

ROLLS ROYCE OF AMERICA, INC., EXCHANGE CAR DEPARTMENT, 10TH ST. & 7TH AV., NEW YORK CITY.

ATTENTION! Will buy for you any make of automobile or motor truck and arrange terms to suit. Write or apply EQUITABLE MOTOR TRUCK CO., INC., SUITE 1216-8, KNICKERBOCKER BLDG., 187 West 42d. Phone Wisconsin 6448.

Unused Cars.

CADILLAC, Chandler, Chevrolet, Cleveland, Essex, Flint, Hudson, Marmon; brand new; at discount. Keystone Sales, Plaz 3, Circle 9644.

CHRYSLER, MAXWELL, NASH, CLEVELAND, DODGE, PACKARD, STUDEBAKER, BUICK, new. McCarry, Hillside Av., Jamaica 4000.

CHRYSLER roadster, 1926; sacrifice. Scott, 136 West 52d. Circle 7625.

FLINT CONTRACT, BIG DISCOUNT. Terms. Seiff, 948 Washington Av., Bronx.

HAYNES limousine; motor, brand new; every accessory; never registered; 50 per cent. under list price. Int'l Exchange, 1,890 Bway.

STUDEBAKER special six; forced to sell my new 1925 Victoria coupe at once; private owner, Jerome 4025.

STUDEBAKER sedan, brand new; never used; 1925; no dealers. Bensonhurst 5319.

CONTRACT for sale, Packard straight 8 sedan, 7-passenger; $ 3586 Times Annex.

Motor Trucks.

RAINIER 3-ton 1922; sacrifice. Power, 1,230 Vineyard Place, near 172d St., Bronx.

Automobiles For Rent.

CADILLACS, limousines, limousettes; for formal chauffeurs; $3 hourly, $25 per day; rates by week; uptown or downtown service. King, Morningside 9616.

CADILLAC 7-passenger sedan; limousine; $450 per month; no surprises. Call or chauffeur, Trafalgar 6184.

CADILLAC, beautiful limousine; town and country driver; reasonable. 2,251 Grand Concourse, University 2215.

CADILLAC cars, hour, week; monthly contracts prepaid; reasonable. Columbus 8075, Melrose 7976.

NASH touring, 1923; fully insured, $5 hourly, daily, weekly, month reasonable; uniformed chauffeur or drive yourself. Schuyler 0092.

PACKARD, latest model, beautiful sedan, chauffeur in full livery; owner driving; day or week. O'Sullivan, Chickering 3880.

PACKARD cabriolets, limousines for hire, hour, day, week or month. 2234 Washington.

PIERCES, Packards; classy limousines; $5 up; special weekly, monthly rates. Trafalgar 1117.

PIERCE ARROW, imperial sedan, day, week or month. Cole, 218 East 57th.

BRAND new $8,000 town car; liveried chauffeur; hourly, monthly. Mitchell, Morningside 9618.

Automobiles Wanted.

WANTED—50 late sedans, high-grade automobiles; highest prices paid; open and closed; cars taken on consignment; no charge for storage. Plaza Auto Exchange, 1,077 Flatbush Av., Brooklyn. Open evenings.

AUTOMOBILES WANTED; CASH WAITING; HIGHEST PRICES PAID. COLUMBUS 7541.

SPORT cars or roadster of better makes; will pay cash. Wadsworth 2288.

Loans on Automobiles.

AUTO OWNERS—QUICK LOANS. CAR IN YOUR POSSESSION. LOWEST RATES—NO RED TAPE. Mortgage Loans and Real Estate Investments. BETHLEHEM FINANCE CORPORATION, 1,350 BROADWAY (61st). CIRCLE 6000.

AUTO OWNERS—QUICK LOANS. Car in your possession. Confidential. Loans made same day. Easy payments. FEERLESS FINANCE CORPORATION, 220 West 57th St. (corner Broadway). Suite 621. Phone Circle 7065-7066.

IMMEDIATE LOANS ON CARS; while used by you. Reasons. Confidential. CIRCLE AUTO FINANCE CO., 226 W. 57TH ST., FISK BLDG. CIRCLE 5100.

IMMEDIATE LOANS ON AUTOMOBILES while in your possession. Police Automobile Loan Co., 225 Fulton St., Brooklyn. Main 3313.

Sarazen and Sande Win the Dixie—Mino First at Jamaica

SARAZEN, SANDE UP, WINS $25,000 DIXIE

Unbeaten Turf Combination Captures Its Seventh Straight Victory in Three Years.

CARRIES CRUSHING IMPOST

Despite 130 Pounds Mrs. W. K. Vanderbilt 2d's Gelding Leads From Start to Finish.

BIG CROWD AT PIMLICO

Sees Spot Cash and Joy Smoke Run Second and Third in Feature Over Heavy Track.

Special to The New York Times.

PIMLICO, Md., May 1.—Racing like a champion and with a champion jockey astride him, Mrs. William K. Vanderbilt 2d's noted gelding, Sarazen, ably piloted by Earle Sande, this afternoon captured the second running of the $25,000 Dixie Handicap at a mile and three-sixteenths over the course of the Maryland Jockey Club on the Hilltop. Shouldering the crushing burden of 130 pounds and giving away as much as eleven to twenty-four pounds to his thirteen opponents, Sarazen ran the distance in 2:02 over a slow track. By his victory Sarazen added $25,950 to his total earnings for the Fair Stable. He went to the post the 5 to 4 favorite, paying $4.50 for a $2 ticket in the mutuels.

Sande and Sarazen seem to form an invincible combination. In his three years of racing Sande has had the mount on the game little chestnut seven times. They never have been beaten. Sande and Sarazen both won their first start of the season at Havre de Grace, and the Dixie made it two straight.

A great crowd that jammed clubhouse, grand stand and lawns cheered the splendid victory. It was estimated that 10,000 enthusiastic spectators enjoyed the race, members of society, professional and business leaders from Baltimore, Washington, Philadelphia and New York being present, despite the unpleasant weather. Rain fell during the early afternoon before the horses were called to the post for the first race and lowering clouds threatened all day.

Track conditions were anything but conducive to fast time. Along the inner rail the going in spots was deep and heavy. Under the conditions and with his heavy weight up, the time was especially good, especially since Sarazen made the pace from flagfall to the winning post.

Away in Good Alignment.

A remarkable field, made up of many of the greatest horses in training, East and West, faced the starter in the Dixie, which was the fifth race on the afternoon card. A. C. Bostwick's Spot Cash was on the inner rail, with Sarazen in sixth position. Hal Price Headley's Almadel was on the extreme outside. The field was only three minutes at the post and was sent away in excellent alignment.

There was little to the race except Sarazen and Sande. The son of High Time and Rush Box broke running and quickly rushed into the lead, Sande scrubbing him on the rail. Once having gained his position, Sande took his mount in hand and was able to rate him in front and watch the rest of the field.

Almadel, a Kentucky Derby aspirant, was lapped on the leader during the early running, with E. F. Whitney's speedy Joy Smoke, in light under 104 pounds, in close attendance on the pair. The Kalaspe Farm's Sweeping Away, another Derby hope, was fourth at this stage of the race. The last named was the first of the three-year-olds to tire and fade away and soon after Almadel began to tire and was caught up by Callahan when it appeared he had no chance. Both finished near the tail end of the procession.

Sarazen was going in splendid shape under a restraining hand. As they rounded into the stretch and squared away for home Sande shook up Sarazen with a single cut of the whip and the gelding bounded forward to a lead of two clear lengths over Joy Smoke. He had drawn away without effort and came home to a clever victory a length and a quarter in front of A. C. Bostwick's five-year-old Spot Cash.

Fractious at the Post.

Spot Cash was very fractious at the post and broke in a tangle, being one of the last to settle into his stride. With Scobie up, and carrying 115 pounds, he closed an immense gap, finishing with great gameness to outlast Joy Smoke and take the place by half a length. Joy Smoke was a keen contender for the entire journey and ran to his best form under Wallace's guidance. The Liliane Stable's gelding Sunsint took fourth money.

A. H. Morris's Rustic and H. P. Headley's Chacolet finished strongly, fifth and sixth, respectively. The latter trailed the entire field for the first mile, closed an immense gap and finished on the outside. Of the others, Flames, My Own and Wilderness finished in that order and well back.

The fractional times of the race were as follows: 0:23 3-5, 0:48 2-5, 1:13 3-5, 1:40 3-5, 2:02.

The summaries:

FIRST RACE—For four-year-olds and upward; the Inaugural Steeplechase; purse $5,000; two miles. Relentless, 137 pounds (L. Cheyne), $3.70, $3.30, $2.70, first; Lorenzo, 134 (Tamaro), $4.80, $3.30, second; Tragedian, 134 (C. Smoot), $3, third. Time—3:56. Black Fox, Gravity, Crumple, Away II. and Gov. Smith also ran.

SECOND RACE—For two-year-old maidens; allowances; the Interrogative Purse; purse $1,500; four furlongs. Welshot, 115 pounds (Johnson), $5.20, $3.40, $2.80, first; Shampoo, 112 (Wallace), $6.10, $4.80, second; Perstarl, 116 (C. Smoot), $3, third. Time—0:49 3-5. Lemnos, Exchequer, Brush By, Crusader, Xtra, Ceres, Trapeze, West Point and Miss Stanley also ran.

THIRD RACE—For three-year-olds and upward; claiming; purse $1,300; one mile and a sixteenth. Van Patrick, 113 pounds (Barnes), $17.70, $7.50, $3.80, first; Sagarth Aroon, 115 (Schaefer), $5.80, $3.60, second; Quotation, 107 (Fisher), $2.90, third. Time—1:51. Fornovo, Suburban, Carlton and Rose Cloud also ran.

FOURTH RACE—For two-year-olds; claiming; purse $1,300; four furlongs. Fore Lady, 113 pounds (McTaggart), $20.70, $7, $3.80; Flapper Girl, 115 (Morris), $4.40, $2.80, second; Miss Blaze, 115 (Scobie), $3.10, third. Time—0:50. Gettysburg, Famine, Colers, Compromise, Becky Sue, Granny Back and Little Emma also ran.

FIFTH RACE—For three-year-olds and upward; second running of the Dixie Handicap; $25,000 added; one mile and three-sixteenths. Sarazen, 130 pounds (Sande), $4.50, $4.40, $3.60, first; Spot Cash, 115 (Scobie), $7.40, $5.40, second; Joy Smoke, 104 (Wallace), $8.20, third. Time—2:02. Rustic, Rustic Chacolet, Flames, My Own, Wilderness, Overall, Almadel, Sweeping Away, Princess Doreen and Chetrr Pie also ran.

SIXTH RACE—For three-year-olds; the Merchants' Handicap; purse $2,000; one mile and seventy yards. Sensado, 109 pounds (Malben), $4.80, $3.70, $2.90, first; Finland, 106 (Ambiffe), $14, $9.80, second; Edisto, 108 (Kennedy), $3.70, third. Time—1:41 1-5. Beatrice, Chink, Gunboat, Sir Lady Diamond, Canyon also ran.

SEVENTH RACE—For three-year-olds and upward; claiming; purse $1,500; six furlongs. Polynesia, 110 pounds (Hunt), $5.80, $3.10, Lucifer, 108 (Haberl), $13.30, $8.10, second; Warning, 105 (Leyland), $5.30, third. Time—1:14 3-5. Avallada, John S. Mosby, Dream of the Valley, Gladeon, Wildcat, Rejection and Bella Bow also ran.

Weather clear, track slow.

Dinner Party Stakes of 1868 Sees Revival in the Dixie

Special to The New York Times.

PIMLICO, Md., May 1.—The Dixie Stakes, the second running of which was won this afternoon by Sarazen, is a revival in name of the historic feature that inaugurated the opening meeting of the Maryland Jockey Club in 1870 under the title of the "Dinner Party Stakes." It was conceived at a dinner at Saratoga Springs in 1868, the feast being commemorated by an open sweepstakes. It was won by M. H. Sanford's three-year-old colt Preakness and the race was worth $16,500. Some of the famous horses which won the Dixie up to 1888, after which it was discontinued, were Tom Bowling, Vandalite, Tom Ochiltree, Vigil, Duke of Magenta, Crickmore, Monarch, The Bard and Tarragon. The winner in 1887 was the immortal Hanover, considered one of the greatest horses ever saddled in America.

J. R. BONNER WINS IN N. Y. A. C. SHOOT

Breaks 192 Out of 200 Targets in Preliminary to Title Event at Travers Island.

J. R. Bonner led a field of 100 gunners at the Traverse Island traps of the New York Athletic Club yesterday. The shoot was the annual preliminary event to the championship of America at clay birds, which is to be decided today at the Summer home of the Winged Foot Club. Bonner returned a score of 192 out of possible 200 targets. His strings were 19, 20, 20, 20, 17, 20, 18, 20, 19 and 19. It was splendid shooting as the day was not particularly good for the sport, with rain falling on and off during the afternoon and the light only fair.

The second high scratch prize went to F. A. Seibert, who had a total of 190. Then came little Jimmie Bonner, the schoolboy gunner, who recently won the championship of the New York Athletic Club. He finished with a total of 187. There was a tie for fourth prize between F. A. Cauchois and T. H. Lewis. Each had a card of 186. After two shoot-offs, the fourth cup went to Cauchois, Lewis taking the fifth and last scratch prize.

There also were three class prizes for each of the other divisions in the shoot. In Class B, Z. G. Simmons Jr. and F. Andrews tied with 183 targets each. On the shoot-off, Simmons was the winner. Then came F. Van Loon. Class C went to W. S. Smith, with F. J. Burghardt and J. A. Rock taking second and third prizes respectively. Class D was won by O. Wurtz. Then came S. B. Masten and B. J. Field.

J. F. Bonner won a special doubles event with a card of 91 out of a possible 100 pairs. G. S. McCarty was second with 88. Then came W. S. Silkworth with a total of 87.

The scores:

PRELIMINARY SHOOT—200 TARGETS.

J. R. Bonner, 192; F. A. Seibert, 190; Jimmie Bonner, 187; F. Cauchois, 186; T. H. Lewis, 186; Z. G. Simmons Jr., 185; C. H. Newcomb, 185; F. Andrews, 183; W. B. Ogden, 182; F. Van Loon, 184; S. M. Crothers, 183; H. G. Colliday, 183; D. T. Leahy, 182; J. Andrews, 182; J. L. Snow, 181; E. T. Hall, 181; W. S. Silkworth, 180; A. J. Voet, 180; J. M. Houghton, 179; J. Eschelman, 179; O. Wurtz, 179; E. H. Mathu, 179; A. Jenks, 178; W. E. Smith, 178; E. H. Locatelli, 178; W. W. Posey, 178; S. J. Schwartz, 177; E. M. Chester, 177; Fred Plum, 177.

J. F. Rock, 177; E. L. Osborn, 177; G. S. McCarty, 176; L. R. Slocum, 176; F. H. Lawrence, 176; R. Milliken, 174; N. Johnston, 174; Bob Smith, 174; J. Clark Jr., 174; G. B. Tollard, 174; F. Betz, 173; G. V. Covert, 173; C. D. Tuthill, 172; W. J. Doyle, 172; C. Thebaud, 172; R. O. Sinclair, 172; J. R. Kafes, 171; J. R. Johnston Jr., 171; S. Crothers, 170; Z. Rogers, 170; R. B. Cole, 170.

J. G. Fontaine, 170; J. A. Travis, 170; G. C. Walsh, 169; G. N. Hersey, 169; E. B. Springer, 168; T. I. Carson, 168; C. E. Bonner, 168; H. Barstow, 167; E. H. Morse, 167; H. J. Thieiman, 167; O. L. Veague, 167; C. S. Masten, 166; F. O. Williams, 166; H. Z. Dickerman, 166; B. J. Field, 165; Nat Webb, 165; E. S. Carroll, 164; B. J. Levin, 164; C. C. Allen, 164; J. W. Amey, 163; J. E. Mahoney, 163; C. C. Moore, 162; H. H. Shanoon, 161; H. G. Vorse, 161; C. L. Zucca, 161; H. M. Horsten, 160; W. R. Patrick, 160; H. J. Mills, 158; W. G. Allen, 158; C. M. Fink, 158; M. W. P. Andrews, 154; H. D. Harper, 153; H. C. Simmons, 153; C. D. Kingsbell, 153; E. Hills, 150; A. J. Webb, 150; G. Connoliay, 148; D. S. McMahon, 146; C. Smith, 144; R. Delehanty, 142; D. W. Ellis, 141; A. W. Currie, 141; F. W. Stengel, 138; J. S. Jellard, 137; W. E. Beers, 134; H. B. Loden, 130.

PIMLICO ENTRIES.

FIRST RACE—For four-year-olds and upward; the Green Spring Valley Steeplechase Handicap; purse $5,000 added; two miles. aDan 4th 160 pounds, aBullis Eye 149, bDusttiste 154, *bSt. Pancras 133, *bEthereal Blue 132, Sky Scraper II. 150, aOwen Tudor 135, Dunks Green 142, Lieut. Seas 145, dCarabinier 141, *dBooty 140, eHerriard 135, *Tarzel 136, Houynhnm 133, bDetectable II. 137, Mitralleuse 133, †Saint Savin 138, fRock Bass 138, *†Vox Populi II. 133. aJ. S. Cosdon-L. E. Keffer entry, bJ. E. Widener entry, cThomas H. McGreevy entry, dF. M. Alger-Mrs. F. Ambrose Clark entry, eSomerset Stable-Howard W. Maxwell entry.

SECOND RACE—For two-year-olds; claiming; purse $1,300; the Guilford; four and a half furlongs. *Best Shot 101 pounds, aPheasant 106, aPrincess Apple 106, Curler 112, bLittle Blaze 109, bGreen Blazes 109, Meridian Hill 109, aR. W. Carter entry, bWoods Garth-Ral Parr entry.

THIRD RACE—For three-year-olds and upward; the Chesapeake Handicap; purse $1,500; six furlongs. aSenator Norris 120 pounds, aScotch Broom 102, Glister 104, aCarolina Sun 113, Heritage 112, †Diogenes 114, Lord Baltimore 24 111, Prince of Power 105, bReparation 120, bStorm King 107, Roland 109, Sun Altos 114, Valader 113, aH. G. Bedwell entry, bJ. E. Davis entry.

FOURTH RACE—For three-year-olds and upward; claiming; purse $1,300; one mile and a sixteenth. aMoon Magic 105 pounds, *aSetting Sun 113, bDeronda 110, *bPolynesia 109, Fanesse 108, *Betonnier 113, Spanish Name 100, *Prince Til Til 110, aE. K. Bryson entry, bC. C. Smithson entry.

FIFTH RACE—For two-year-olds; the Pimlico Nursery; purse $5,000 added; four and a half furlongs. Reckman 112 pounds, Canter 122, †Sheras 110, aSea Net 119, aCinema 119, Silken Mane 122, Quaker Lass 119, Flicker 119, Harvey Stedman 122, aSamuel Ross entry.

SIXTH RACE—For three-year-olds; the Ashburton; purse $1,500; one mile and seventy yards. Sir Ronald 107 pounds, Mrs. Finley 103, Kandull 103, Prince of Bourbon 107, Devonshire 107, Gold Stick 110, Sun Tess 102, Judge Fuller 107.

SEVENTH RACE—For three-year-olds and upward; claiming; purse $1,300; one mile and a furlong. *Pensive 102 pounds, *Sorline 90, *Altissimo 112, Woodlake 115, *Sir Leonid 105, Bounce 110.

Weather clear; track heavy.

JAMAICA ENTRIES.

FIRST RACE—Claiming; for mares three years old and upward; five and a half furlongs. *Julie 105 pounds, *Kathleen Crosby 110, *Mixture 105, Balance Sheet 105, *Alchester 110, Peverall 105, Bobbed Bandit 105.

SECOND RACE—Claiming; for maiden three-year-olds and upward; six furlongs. Star Stone 106 pounds, Cia-Rack 112, Barbara Back 106, Castle Emma 106, Utter 107, Obo 120, *Lord Bacon 120, Wheeler 105, Otal 115, Gala Night 106, Youthful 112, *Master Mind 105, O'Corra 120, Manifold 120, Chief James 110.

THIRD RACE—The Colorado Stakes; for two-year-olds; five furlongs. Navigator 115 pounds, Galetian 122, Chicaro 112, Turf Light 112, Kombiell 115.

FOURTH RACE—The Wood; for fillies and entire colts; three-year-olds; one mile and seventy yards. Hedgeface 123 pounds, Eachbone 110, Chief Dunes 110, Swope 120, Bright Steel 113, Blue Ridge 110, Reminder 110, Felix 117, Marconi 110, Stirrup Cup 110, Coronation 110, Volvale 117, King Jimmy 110, Edmiston 115.

FIFTH RACE—Claiming; for three-year-olds; one mile and seventy yards. Ben Strand 110 pounds, *Chief Barney 107, *Lustrous 100, Contentment 112, Rancok 110, *Gipsy Flyer 104, *Roman Princess 100, Marjorie C. 108, Golden Age 107, Bobbed Bandit 108, *Scratch 106.

SIXTH RACE—For maiden two-year-olds; five furlongs. Milton 115 pounds, Pecora 115, Eddie Foster 115, Chestnut 115, Dandy 115, Surprise 115, Clarabel 115.

*Apprentice allowance claimed.

Weather showery, track muddy.

MINO WINS PURSE AT JAMAICA TRACK

Running Well in Mud, Oak Ridge Entry Easily Takes Ridgewood From White Wash.

RAIN WRECKS THE CARD

Lynbrook Handicap, Feature of Day, Is Declared Off—Ruban Rouge and Lady Boss Win.

Continued bad weather nearly wrecked the card at the Jamaica course yesterday afternoon. The Lynbrook Handicap, which was to have featured the program, failed to fill and was declared off. It was found necessary to split the fifth number to make up a six-race card and the result was that platers dominated the racing. Rain, hail and a high wind made the afternoon thoroughly uncomfortable for patrons. There was small comfort, too, in the victories of three favorites, for two of them were at odds-on and the other at 13 to 10.

The only named event on the program was the Ridgewood Purse, a dash of five and a half furlongs for three-year-olds and upward, non-winners of two races. With seven of the twelve entries scratched out, including the Sanford Stud Farm's Samaritan, there was nothing to it but the Oak Ridge Stable's four-year-old gelding Mino, by Wrack—Lady Godiva, which was made the odds-on favorite, at a closing of 2 to 10.

Johnny Loftus had the gelding in fine fettle and while he packed 120 pounds and gave weight to all the others he appeared at home in the stop and Coltiletti took him to the front when he was ready in the first furlong. Thereafter he had his mount under wraps and at the end he was two and a half lengths in front of James Butler's three-year-old colt White Wash.

Ruban Rouge Easy Victor.

White Wash was well up all through the race and while he was an outsider at 25 to 1 apparently he had some supporters by the way the spectators called to Harvey to come on with the Butler colt. He held on to take the place by a neck from Mrs. Bennett's Johnny Campbell, the 60-to-1 rank outsider. Legere would have landed him in second place in a few more strides. The race was run through the mud in 1:06 flat.

Mrs. R. Jaramillo's six-year-old gelding Ruban Rouge, making his first appearance since his campaign at Miami, was an easy victor in the claiming race at a mile and seventy yards for four-year-olds and upward. George Cooper had the mount and held the son of Ecouen and L'Adorable in back of the leaders under wraps for the first half mile. When called upon he easily disposed of W. A. Rosen's Eagerness in the stretch.

Lady Boss Likes Going.

H. A. Creevy's three-year-old filly Galatia was the fancy of the players for the first of the two six-furlong dashes for three-year-olds and upward and she was played to 3 to 2. Mrs. G. C. Winfrey's Lady Boss, the 2 to 1 second choice, was the winner in a field of six. Under top weight of 117 pounds and giving ten pounds to the favorite, the five-year-old mare dominated the race.

The summaries:

FIRST RACE.

For two-year-olds; maidens; claiming; purse $1,000. Five furlongs.

Horse.	Wt.	Jockey.	Odds.	Fin.
Billiken	112	Cooper	7-5	1nk
Camphor Ball	114	Harvey	5-1	2nk
Downcast	112	Brunner	8-1	3½
Christina	112	Marinelli	3-1	4½
Seahlass	104	Richards	7-1	5
Belfield	104	Jenne	20-1	6
Skip Little Noon	117	Coltiletti	10-1	7

Place and show: Billiken, 5 to 2, 4 to 5; Camphor Ball, 2 to 1, even; Downcast, 3 to 5.

Time—1:03 4-5.

Start poor; won ridden out; place driving. Billiken, br. g., 2 by Towlon Field—Finger Bowl; owned by William Daniel and trained by A. G. Blakely.

SECOND RACE.

For three-year-olds and upward; allowances; purse $1,000. Five and one-half furlongs.

Horse.	Wt.	Jockey.	Odds.	Fin.
Mino	120	Coltiletti	7-10	1½
White Wash	107	Harvey	25-1	2½
Johnny Campb'l	110	Legere	50-1	3½
King Jimmy	115	Burns	5-2	4½
Killahandra	110	Thurber	8-1	5

Place and show: Mino, 1 to 5, out; White Wash, 3 to 1, 6 to 5; Johnny Campbell, 4 to 1.

Time—1:08.

Start good; won easily; place driving. Mino, b. g., 4, by Wrack—Lady Godiva; owned by the Oak Ridge Stable and trained by J. Loftus.

THIRD RACE.

For four-year-olds and upward; claiming; purse $1,000; one mile and seventy yards.

Horse.	Wt.	Jockey.	Odds.	Fin.
Ruban Rouge	113	Marinelli	3-1	1½
Eagerness	102	Catalano	4-1	2
Rigel	107	Peternell	4-1	3
Episode	112	Cooper	8-1	4
Athelstan	104	Harvey	6-1	5

Place and show: Ruban Rouge 4 to 5, 1 to 3; Eagerness 7 to 5, 1 to 2; Rigel 7 to 5, 1 to 2.

Time—1:47.

Start poor; won easily; place ridden out. Ruban Rouge, b. g., 6, by Ecouen—L'Adorable; owned by Mrs. R. Alexander and trained by F. Alexander.

FOURTH RACE.

For three-year-olds and upward; claiming; purse $1,000; six furlongs.

Horse.	Wt.	Jockey.	Odds.	Fin.
Lady Boss	117	Harvey	2-1	1nk
Akbar	107	Marinelli	3-1	2½
Galatia	107	Coltiletti	3-2	3½
Fairlight	112	Peternell	15-1	4
Ticacsy	114	Accardy	15-1	5
Sonnina	104½	Breuning	10-1	6
Nora Hayes	104½	Breuning	10-1	7

Place and show: Lady Boss 9 to 10, 1 to 4; Akbar 3 to 2, even; Galatia 1 to 5.

Time—1:15 2-5.

Start good for all but Fairlight; won ridden out; place driving. Lady Boss, ch. m., 5, by Manager Waite—Viola Guild; owned by Mrs. G. C. Winfrey and trained by G. C. Winfrey.

FIFTH RACE.

For three-year-olds and upward; claiming; purse $1,000. Six furlongs.

Horse.	Wt.	Jockey.	Odds.	Fin.
New Hope	102	Richards	13-10	1nk
Foyle	102	Howard	2-1	2½
Flora Stan	107	Accardy	8-1	3½
Saddle Ring	117	Legere	12-1	4½
Cath'ne Douglas	105	Swanson	10-1	5½
Highlands	106½	Walker	30-1	6

Place and show: New Hope, 1 to 2, 1 to 4; Foyle, 7 to 10, 1 to 3; Flora Star, even.

Time—1:15 3-5.

Start good; won easily; places ridden out. New Hope, b. f., 3, by Tromps la Mort—

Lord Astor's Saucy Sue and Miss Gadabout Run One-Two in the One Thousand Guineas

NEW MARKET, England, May 1 (Associated Press).—The second classic of the racing season, the One Thousand Guineas Stakes, over a one-mile course, for three-year-old fillies, was a double victory for Lord Astor, who gained first and second places with his Saucy Sue and Miss Gadabout, while the Aga Khan's Firouse Mahal ran third. The eight other runners included Marshal Field's Explosion and Baron de Rothschild's Santa Savina, ridden by Steve Donoghue, who won the Two Thousand Guineas Stakes recently on Manna.

After the first quarter of a mile, in which the eleven contestants were bunched, Saucy Sue took the lead from Firouse Mahal and Miss Gadabout, which were well ahead of the others. The favorite gradually increased her lead and finished on tight reins six lengths ahead of her stable companion, Miss Gadabout, which was two lengths in front of Firouse Mahal.

Saucy Sue's time of 1:42 2-5 and the comparative ease with which she won today causes experts to think that she has a good chance to win for Lord Astor the Oaks Stakes, the classic which comes later this season, if her form does not suffer in the meantime. She is by Swynford out of Good and Gay.

Saucy Sue was a hot favorite at odds of 1 to 4, while Miss Gadabout was 20 to 1 and Firouse Mahal 7 to 1. Each of the eleven starters carried 126 pounds.

Navarre's Hope; owned by Edward Arlington and trained by W. H. Figer.

SIXTH RACE.

For three-year-olds; fillies; maidens; purse $1,000. Five and one-half furlongs.

Horse.	Wt.	Jockey.	Odds.	Fin.
Polly McWiggles	117	Swanson	4-5	1nk
Lupine	117	Cooper	3-1	2½
Evil Mama	117	Reiff	20-1	3½
Claire de Lune	117	Matthews	25-1	4
Bal Masque	117	Fairbrother	25-1	5nk
True Heart	117	Harvey	15-1	6
Tetrazzini	117	Thurber	6-1	7½
Saffron	117	Sheffer	20-1	8½
The Pullet	117	Guariglia	10-1	9

Place and show: Polly McWiggles, 1 to 4, out; Lupine, 4 to 5, 1 to 3; Evil Mama, 3 to 1.

Time—1:07 1-5.

Start poor; won easily; place ridden out. Polly McWiggles, ch. f., 3, by Light Brigade—Handzarra; owned by Lee Rosenberg and trained by J. P. Neumeyer.

Weather showery; track muddy.

SUMPTER GOES LAME.

Odom Colt Will Not Be Able to Start in Derby or Preakness.

Sumpter, Robert Odom's three-year-old bay colt by Sand Mole-Isirose by Isidore, has gone wrong and will not be a starter in either the Preakness Stakes at Pimlico next Friday nor in the Kentucky Derby the following week. It is possible that the crack colt will not be seen under colors again for several months.

Sumpter went lame during his morning work at the Belmont Park track on Thursday morning and after a careful examination it was decided to throw him out of training. His trainer, John D. Odom, announced at Jamaica yesterday that he will not be able to race again for a long time.

TRINZ COLT OUT OF DERBY.

Pneumonia Forces Withdrawal of Chicago Owner's Special.

CHICAGO, May 1.—Joseph Trinz of Chicago, who races an extensive stable of horses, said today that his colt Special had been declared out of the $50,000 Kentucky Derby at Louisville May 16. The colt suddenly contracted pneumonia.

The withdrawal of Special makes the third Chicago-owned candidate out of the classic. Mahmoud was withdrawn, Stimulus, while William Daniels, owner of Master Charlie, the Winter book favorite, withdrew the colt, due to lameness.

LEXINGTON RESULTS.

FIRST RACE—For three-year-olds; claiming; purse $700; Futurity course. Ada Blackjack, 103 pounds (Bludau), $17.40, $8.40, $7.20, first; My Destiny, 107 (Dominici), $18, $7.60, second; George Groom, 110 (B. Harvey), $4, third. Time—1:12 4-5. Gloria Quayle, Pillager, Tinamou, Colonel Schneider and Runner also ran.

SECOND RACE—For two-year-olds; colts and geldings; maidens; purse $800; four and a half furlongs. Billy Witt, 115 pounds (Danks), $2.80, $2.60, out, first; Polish Jack Knight, 115 (Pool), $8.20, out, second; Orator, 115 (Frank), out, third. Time—0:57 2-5. Grado and Ritter also ran.

THIRD RACE—For three-year-olds; claiming; purse $700; Futurity course. Realize, 94 pounds (Noel), $5.80, $3.90, $3, first; Waponoca, 108 (Keogan), $8, $3.50, second; Red Seth, 108 (Zucchini), $2.80, third. Time—1:03 3-5. Miss Jennie, San Silk, Marquette and Aurora also ran.

FOURTH RACE—For three-year-olds and upward; claiming; purse $4,800; Futurity course. Sandhurst, 109 pounds (Fronk), $3.80, $3.10, $2.50, first; Ballet Brush, 117 (Zucchini), $4.50, $3.40, second; Dewey Dee, 101 (Charles), $3, third. Time—1:12. Frightful, Statler, Treasurer and Jedburgh Abbey also ran.

FIFTH RACE—For three-year-olds; fillies; allowances; the Misses' Purse; purse $1,000; one mile. Blue Warbler, 112 pounds (Horn), $2.30, $2.20, $2.10, first; Buttress, 109 (Connelly), $2.80, $2.20, second; Rothermel, 109 (Fronk), $2.20, third. Time—1:42 2-5. Bassorah and Cream Puff also ran.

SIXTH RACE—For three-year-olds and upward; claiming; purse $800; futurity course. Lorena Marcella, 98 pounds (Noel), $20.60, $4.20, $3.60, first; Tickler, 101 (Noel), $3.30, $2.90, second; Links, 104 (Vuillemot), $3.80, third. Time—1:57 1-5. Miss Maizie, Uncle Velo and Madam Venable also ran.

Weather cloudy; track heavy.

LEXINGTON ENTRIES.

FIRST RACE—For three-year-olds and upward; $700; claiming; Futurity Course; about six furlongs. Odd Seth 110 pounds, Hughes, Graham 104, Julia Lee 96, *Tippity Witchet 110, *Jolly Boy 110, Petie 110, Dusty Mary 110, *McCulloch 100, Delectable 110, *Cloughjordan 101, *Breechloader 105, Constant 110. Also eligible—*My Valet 116, Miss Mischief 105, *Orlova 96, Meddling Mattie 105, Fausto 106, Down Town 105.

SECOND RACE—For maiden two-year-olds fillies; $800; four and one-half furlongs. Wildwood, 115 pounds, Valence 115, Helen Hardgrove 115, Coralie 115, Belle 115.

THIRD RACE—For three-year-olds; $700; claiming; one mile and seventy yards. Son of Tromp 113 pounds, *Maximaneh 103, Hemingway 110, Feather 107, Fusilier 107, Neat Girl 100, *Hidden Money 102, *Return 104, *Thomas Platt 104, Aviette 112, Battleman 105, *Foxmore 108.

FOURTH RACE—For three-year-olds and upward; $1,000; Lafayette Hotel Handicap; Futurity Course; about six furlongs. †Kitty Fay 101 pounds, Gibbons 109, Quince Garden 109, Reputation 104, †Columbia 115, King Nadi 109, Certain 109. †J. A. Camden entry.

FIFTH RACE—For three-year-olds and upward; $3,000 added; Camden Handicap; one mile and a sixteenth. Jack Van Brocklin 109 pounds, Stanwix 109, Sweetheart 108, Hopeless 100, Georgie 105, Hapy Top 97, King Nadi 105.

SIXTH RACE—For two-year-olds; $800; four and one-half furlongs. *Supporter 106 pounds, Kyrock 107, Gen. Ginochio 112, Lucent 116, *Peggy Bledsoe 110, Solasona 108, *Dixie Way 99, Emma Houghland 108, Bar Light 119.

SEVENTH RACE—For four-year-olds and upward; $800; claiming; one mile and one-sixteenth. Hal 110 pounds, *Sarah Fay 103, Bulletproof 108, Nickalee 103, Lily M. 108, Escarpolette 102, *Purity 105.

Horses listed according to post position.

*Apprentice allowance claimed.

Post and Paddock

It was a tough afternoon for the boys on the lawn and the weather kept them guessing. No sooner would they get comfortably posted under the grandstand than the sun would break forth and there would be an exodus outside. After the first race there was a driving hailstorm and they fell over one another in the scramble for cover. Then the sun came out, followed by a sharp shower, this performance being repeated several times until finally the sun came out for keeps for the last race and gave promise of the first fine day of the meeting for the running of the Wood Stakes this afternoon.

Mars Cassidy, the Jockey Club's veteran starter, was welcomed back on the job after an absence of two days because of illness. He was feeling none too well and this undoubtedly accounted for three poor starts.

Benny Marinelli simply couldn't keep his cap on his raven locks and lost it in two out of three races. He didn't miss it in the third, as he was in front when it flipped off, and he stayed there to the winning post. In the fourth race Lady Boss's hoofs were so far in front of him that she didn't kick much mud in his face.

The halter men were not so busy yesterday. H. A. Creevy lost the three-year-old filly Galatia, by Trompe la Mort—Lady Gaston, out of the fourth race by the claiming route. August Loiacono led her away at a cost of $1,500 deposited in the claiming box. Galatia, it may be noted, is a full sister to the crack two-year-old colt Galetian, owned by George D. Widener, and a two-time winner at the United Hunts meeting. Galetian probably will go to the post the strong favorite this afternoon in the $6,000 Colorado Stakes, despite the fact that he is giving from seven to ten pounds to the others in that small but select field. Both the colt and the filly were bred by Mr. Widener.

"What's he trying to do—kid me?" asked Earle Sande of Tom Thorpe, the new manager of the James Butler Stable. He was referring to Johnson, the colored trainer of the stable. Sande asked Johnson for riding instructions and all he got was: "Jus' tie on your cap, boy."

Polk Lafoon, a member of the State Racing Commission of Kentucky, was a visitor to the track for a part of the afternoon. He will return to Covington today.

MARSHALL IS HELD TO DRAW BY TORRE

U. S. Experts Play on Even Terms While Alekhine, Also Getting a Tie, Retains Chess Lead.

STANDING OF PLAYERS.

	W.	L.		W.	L.
Alekhine	10	1	Treybal	5	6
Gruenfeld	8½	3½	Tarrasch	5	6
Rubinstein	8	3	Caris	4½	4½
Marshall	7	4	Reti	4	5
Rabinowitsch	7	4	Yates	4	6
Saemisch	7	5	Mieses	3½	7½
Tartakower	7	5	Thomas	3	7
Torre	6½	5½	Colle	2	8
Bogoljubow	6	5	Rosselli	2½	8½
Niemzowitsch	6	6	Kolsta	½	9½
Spielmann	6	6			

BADEN-BADEN, Germany, May 1.—Continuing his steady work in the International Chess Masters' Tournament here, Alexander Alekhine of Russia, by drawing his game in the twelfth round with Spielmann of Austria, held his place at the head of the list of twenty-one competitors, keeping one and a half points ahead of his nearest rival. This is now Gruenfeld of Austria, who won again today and moved ahead of Rubinstein of Poland.

Rubinstein, in consequence of an oversight, suffered his first defeat at the hands of Dr. Tartakower of Austria only a day after the latter had lost his first game. Rubinstein now occupies third place, half a point behind Gruenfeld and a full game ahead of Marshall, the United States champion, who is tied with Rabinowitsch of Russia for fourth and fifth places.

Marshall had a draw with Torre of New York, and this, combined with the defeat of Rabinowitsch by Niemzowitsch, caused the Russian to be overtaken. Rosselli of Italy notched his first victory at the expense of Colle of Belgium.

Spielmann played a four knights game against Alekhine. Neither player seemed overanxious to exert himself and a draw was agreed upon after twenty-one moves.

Marshall-Torre Play Twenty Moves.

Still shorter was the game between Marshall and Torre, who divided the honors of a queen's pawn opening in twenty moves, Marshall playing the white pieces.

The sensation of the round was of course supplied by the game between Rubinstein and Tartakower. The Polish expert, playing the white side of a Zukertort opening, committed a blunder in the mid-game complications. Tartakower scored in thirty-four moves and thereby remained on equal terms with Saemisch of Germany, who defeated Kolste of Holland in a short game lasting twenty-six moves.

Saemisch, who played white, won the exchange in a queen's pawn opening. Saemisch and Tartakower are tied for sixth place, Torre standing immediately below them.

Rabinowitsch, who had not been defeated since he lost his first game to Marshall in the third round, was finely outplayed by Niemzowitsch, who defended a queen's pawn opening. Winding up the game brilliantly, Niemzowitsch scored in forty-four moves.

Bogoljubow Beates.

Bogoljubow of Russia, playing the white side of a queen's gambit declined with Gruenfeld of Austria, lost a pawn in the ending and resigned after fifty-three moves had been recorded.

Yates of England had the black side of a Ruy Lopez with Mieses of Germany. Well on in the middle game the Englishman annexed a pawn which gave him the victory after fifty-six moves.

Rosselli of Italy had to contend against Alekhine's defense in the hands of Colle of Belgium. The game was well contested until Colle blundered, after which Rosselli scored in fifty-six moves.

Sir George Thomas of England had the superior position in his game with Reti of Czechoslovakia when play was adjourned after fifty-two moves. The British champion played white in a queen's pawn opening. Carls of Germany also had the advantage over Dr. Tarrasch when play ceased after fifty-five moves. Carls adopted the English opening.

COLUMBIA-DARTMOUTH IDLE.

Rain Keeps Nines Off South Field—Lion at West Point Today.

Heavy showers caused the postponement of the Columbia-Dartmouth Quadrangle League game at South Field yesterday afternoon. The game probably will be played on May 22 when Dartmouth will stop off in this city on its way to Philadelph

Yankees Lose While Senators Win—Fordham Beaten

QUINN STOPS YANKS; RED SOX WIN, 7 TO 5

Aided by Sharp Fielding, Veteran Holds Former Mates While Errors Lose for Pennock.

GAME CLINCHED IN SEVENTH

Wild Rally Nets Boston 5 Runs in This Inning—New Yorkers Miss Many Chances.

By JAMES R. HARRISON.
Special to The New York Times.

BOSTON, May 1.—Two astounding, supernatural events marked the celebration of May Day here this afternoon. Shortly before 1 o'clock a pale red disk, afterwards identified as the sun, appeared in the heavens. Some time later the Red Sox won a ball game from the Yankees, 7 to 5.

The Yankees have now plumbed the depths of humiliation. They have been jolted brusquely about by the Senators, the Athletics and now by the Red Sox. They have reached the limits of misery and pretty soon Miller Huggins will be able to write an essay on how a man feels just before he dies the rope to the rafter and kicks over the chair.

Among the horrors of May Day in this quaint New England town might be mentioned the fact that the Yankees were worsted by an old friend and team mate, John Picus Quinn. Jack is one of the few surviving members of the ancient race of spitballers. Today he had nothing on the ball except saliva, but in this respect, nevertheless, he was exactly one up on Herb Pennock.

Defense Collapses.

Up to the seventh round of the battle the Yankees were all tagged to be Queen of the May. They enjoyed a 3 to 2 lead, which seemed sufficient in view of the capable way in which Mr. Pennock was serving up his slow twisters. However, after the first batter in the seventh had singled Pennock decided to give till it hurt. Combined with a ragged muff by O'Neill at the plate this generosity was enough to ruin the Yankees.

The Red Sox made hay while the sun was shining and the Yankees made errors. Besides O'Neill's clammy mistake in the seventh Deacon Scott suffered from cold fingers in the third and dropped a throw which let in two runs. The Yanks ought to be used to chilly weather by this time, but they aren't.

This was the first appearance of the Yankees in these parts, and almost 3,500 turned out to see the old familiar faces of the former Red Sox. Every time an ex-Boston athlete appeared at the bat the fans broke out into a patter of applause, and this made the hand clapping almost continuous. You can't go very far down the Yankee payroll without stumbling over a former Red Sox employe.

In the first inning Dugan, Combs and Meusel singled and the Yanks had a run. In the third Dugan opened with a double and, Combs scored him with a single. This brought Manager Lee Fohl to the edge of the dugout, casting anxious glances at John Picus Quinn. Fohl is one of those strong, silent men. He sits in the darkest corner of the bench and suffers in silence. He was still brooding bitterly when the Red Sox unexpectedly tied the score in the third.

Vache Hits in a Pinch.

Picinich walked and after Quinn had fanned, Flagstead grounded to Ward, who tossed neatly to Scott. Without any reason at all Scotty dropped the throw. Wamby's fly should have been the third out, but Ike Boone walked and Vache (pronounced Vaw-hay) knocked two runs in with a single to centre.

The Yanks came back to repair matters in the fifth. Pennock singled. Dugan bunted down the first base line and Quinn, Todt and Wambganss all rushed to cover the bags, with the result that nobody covered the bag—a slight oversight—and Jumping Joseph was safe. Then Meusel singled to left and put the Yanks one notch ahead.

This brings the tale to the seventh inning. It would be better to pass over statement that ten Red Sox eagerly toed the plate and five of them succeeded in scoring. The first atrocity occurred when Picinich rapped a single to left. Quinn, with a cunningly placed bunt, advanced him to second. Flagstead singled to right and tied the score. Wamby singled to centre and moved Flagstead to second. Pennock walked Boone and filled the bases.

At this point Vache hammered a long and altitudinous fly to left. Lou Gehrig, the late Columbian, waved Combs away with a regal gesture. Apparently Mr. Gehrig counted that ball as already in his hip pocket. At the last minute, however, the wind picked up the pill and wafted it over Gehrig's dome, landing it on top of a grass bunker near the fence.

O'Neill Then Helps the Sox.

One run came in and the bases were still congested. Todt slapped a little grounder to Pennock, who came dashing in on the run and threw to O'Neill. He would have done better to walk in with it himself. The ball hit Steve's glove and bounced right out, leaving all hands still safe.

On the ground that O'Neill's muff was his fault, Pennock was relieved by Hoyt, who then hit Prothro's bat for a pretty single to right, scoring two runs and making the sad statistics 7 to 3.

In the eighth and ninth the Yanks picked up two runs. They might have had more except for an unfortunate tendency to hit into double plays. One in the eighth, one in the ninth, one in the third and one in the fourth composed the list of double killings inflicted on the Hugmen.

Flagstead's single, driving in the tying run in the seventh, was an accident. Ira had no intention of trying to smite the ball. He ducked in order to preserve the arrangement of his features but succeeded in popping a safe fly to right.

Quinn was no cross word puzzle to the Yanks. He yielded fourteen hits as compared to the Red Sox's even dozen, but at the critical moments the New Yorkers could be depended on to roll into a double play.

The Yanks uncurled some disastrous bunts. There was also room for improvement in the base running. The red light now means stop and the green go.

Witt hit for Hoyt in the ninth and tripled. The chances are Whitey will soon replace Gehrig in the outfield.

O'Neill, who is an old 16.2 balk line player, hit a perfect carrom off third base and right into Prothro's mitts in the second.

The score of today's game follows:

BOSTON (A.)	AB	R	H	PO	A
Flagst'd,cf	5	2	3	1	0
W'bg'ss,2b	5	1	3	3	5
Boone,rf	2	1	1	0	0
Vache,lf	5	1	2	1	0
Todt,1b	4	0	0	11	0
Prothro,3b	4	0	1	2	2
Rogell,ss	3	0	0	2	5
Picinich,c	3	2	2	6	0
Quinn,c	1	0	0	1	5
Total	34	7	12	27	17

NEW YORK (A.)	AB	R	H	PO	A
Dugan,3b	4	2	3	2	0
Combs,cf	4	0	2	2	0
Meusel,rf	4	0	2	1	0
Gehrig,lf	3	1	0	2	0
Pipp,1b	4	0	2	8	1
Ward,2b	4	0	5	4	3
Scott,ss	3	0	0	1	5
Johnson,ss	1	0	0	0	0
O'Neill,c	4	0	0	3	1
Pennock,p	3	1	1	0	3
Hoyt,p	0	0	0	0	0
aWitt	1	1	1	0	0
Total	35	5	14	24	13

Errors—Boston 1 (Vache), New York 2 (Scott, O'Neill).
a Batted for Hoyt in ninth.

Boston	0	0	2	0	0	0	5	0	—7
New York	1	0	1	0	1	0	0	1	—3

Two-base hit—Dugan. Three-base hit—Witt. Stolen base—Flagstead. Sacrifices—Quinn, Dugan. Double plays—Scott, Ward and Pipp (2); Wambganss, Rogell and Todt; Rogell, Wambganss, Todt (2); Prothro, Rogell and Wambganss. Left on bases—New York 4, Boston 9. Base on balls—Off Pennock 4, Hoyt 1, Quinn 6, Stuck out—By Pennock 3, Hoyt 1, Quinn 5. Hits—Off Pennock 10 in 6 1-3 innings; Hoyt 2 in 1 2-3. Losing pitcher—Pennock. Umpires—Connolly and Hallia. Time of game—2:06.

BASEBALL

YESTERDAY'S RESULTS.

NATIONAL LEAGUE.

Brooklyn at New York, rain.
Philadelphia 6, Boston 4.
Chicago 4, St. Louis 4.
Cincinnati at Pittsburgh, wet grounds.

AMERICAN LEAGUE.

Boston 7, New York 5.
Washington 9, Philadelphia 4.
Chicago 9, St. Louis 5.
Cleveland 8, Detroit 7 (ten innings).

STANDING OF THE CLUBS.

NATIONAL LEAGUE.

	Won.	Lost.	P.C.
New York	9	4	.692
Cincinnati	9	5	.643
Chicago	9	6	.600
Philadelphia	7	6	.538
Brooklyn	8	7	.417
Pittsburgh	5	8	.385
St. Louis	5	9	.357
Boston	4	8	.333

AMERICAN LEAGUE.

	Won.	Lost.	P.C.
Washington	10	3	.769
Cleveland	10	4	.714
Philadelphia	8	4	.667
Chicago	10	6	.625
St. Louis	7	9	.437
New York	4	8	.333
Detroit	4	12	.250
Boston	3	10	.231

WHERE THEY PLAY TODAY.

NATIONAL LEAGUE.

Brooklyn at New York.
(Game starts at 3:00 P. M.)
Boston at Philadelphia.
Cincinnati at Pittsburgh.
Chicago at St. Louis.

AMERICAN LEAGUE.

New York at Boston.
Philadelphia at Washington.
Detroit at Cleveland.
St. Louis at Chicago.

SPEAKER'S HOMERUN HELPS INDIANS WIN

Also Hits Triple as the Tigers Are Beaten, 8-7—Cobb Makes Four Safeties.

CLEVELAND, May 1.—The Cleveland Indians won a free-hitting contest from the Detroit Tigers, 8 to 7, in ten innings today. Stoner's wild pitch let in the winning run. It was the only ball he pitched. Cobb got four hits, two singles and a pair of doubles, while Speaker crashed out a triple and a home run, aiding the Indians in their victory.

The score:

CLEVELAND (A.)	AB	R	H	PO	A
Jamieson,lf	5	0	1	3	0
Sanger'on,3b	2	1	0	0	0
Chapman,2b	2	1	1	3	2
Speaker,cf	4	2	2	3	0
J.Sewell,ss	3	1	1	3	5
Myatt,c	4	0	0	3	0
L.Sewell,c	1	0	0	2	0
Steph'son,rf	2	0	1	4	0
McNulty,rf	2	1	1	2	1
Burns,1b	3	0	2	9	0
Fewster,3b	5	1	2	0	2
Shaute,p	1	0	0	0	1
Karr,p	3	0	0	0	3
aLee	1	1	0	0	0
bUhle	1	0	1	0	0
cSumma	0	0	0	0	0
dHendrick	0	0	0	0	0
Total	39	8	12	30	12

DETROIT (A.)	AB	R	H	PO	A
Haney,3b	4	2	1	1	1
Tavener,ss	1	0	0	2	1
O'Rourke,2b	3	1	2	2	4
Cobb,rf	5	0	4	4	0
Fothergill,lf	3	0	1	2	0
Wingo,lf	1	0	0	2	0
Blue,1b	4	0	0	16	0
Rigney,ss	3	1	1	0	3
Jones,3b	1	0	0	0	0
Manush,cf	4	0	0	0	0
Bassler,c	4	1	2	3	1
Wells,p	2	1	1	0	2
Holloway,p	0	0	0	0	0
Cole,p	1	0	0	0	2
Stoner,p	0	0	0	0	0
Neun	1	1	1	0	0
Total	40	7	14	*28	15

Errors—Chicago 0; St. Louis 2 (Robertson, Williams).
a Batted for Dixon in seventh.
b Batted for Gaston in seventh.
c Batted for Springer in ninth.

Chicago	2	1	0	0	0	5	0	1	—9
St. Louis	1	0	0	0	0	0	1	0	3—5

Two-base hits—Falk (2). Home runs—Collins, Jacobson (2). Stolen bases—Robertson, Mostil (2). Sacrifices—Thurston, Falk, Kamm. Double plays—Gerber, McManus and Sisler; Thurston, Collins and Sheely; Sheely and Davis; Kamm, Collins and Sheely; McManus, Gerber and Sisler; Sheely, Davis and Sheely. Left on bases—St. Louis 7, Chicago 12. Bases on balls—Off Bush 7, Thurston 3, Springer 5, Struck out—By Bush 1, Thurston 2. Hits—Off Bush 12 in 5 2-3 innings, Gaston 0 in 1-3, Springer 0 in 2, Thurston 15 in 9 2-3, Lyons 0 in 1-3. Hit by pitcher—By Thurston (Robertson). Wild Pitch—Gaston. Passed ball—Dixon. Winning pitcher—Thurston. Losing pitcher—Bush. Umpires—Rowland, Evans and Hildebrand. Time of game—2:06.

WHITE SOX DEFEAT THE BROWNS, 9 TO 5

Bat Bush Hard in First Game of Series—Jacobson Makes Two Homers, Collins One.

CHICAGO, May 1.—Chicago went on a batting rampage against Joe Bush, the former Yankee, and defeated St. Louis, 9 to 5, today in the first game of the series. Thurston pitched in fine form until the latter innings when he was forced to retire with the bases filled.

Jacobson drove out two home runs for the Browns, while Manager Collins smashed one for the White Sox with two men on. Six double plays and sensational fielding by Falk, Sheely and Williams were features.

George Sisler by making two hits kept his record for hitting safely in consecutive games, increasing the number to sixteen.

The score;

CHICAGO (A.)	AB	R	H	PO	A
Mostil,cf	5	1	2	1	0
Davis,as	7	2	1	3	4
Collins,2b	3	2	2	3	2
Sheely,1b	3	1	2	12	4
Falk,lf	3	1	2	3	0
Harris,rf	3	0	1	0	0
Barrett,rf	0	0	0	0	0
Kamm,lf	4	0	1	0	3
Crouse,c	4	2	1	4	1
Thurston,p	4	0	1	1	3
aLee	1	1	0	0	0
Lyons,p	0	0	0	0	0
Total	39	9	13	27	17

ST. LOUIS (A.)	AB	R	H	PO	A
Rob'tson,3b	4	1	3	2	1
Bennett,rf	4	0	2	1	0
Sisler,1b	5	0	2	8	1
Williams,lf	3	0	0	4	0
M'Manus,2b	4	0	1	4	4
Jacobson,cf	4	2	2	0	0
Dixon,c	2	0	0	2	3
aTobin	1	0	0	0	0
Rego,c	1	1	1	0	0
Gerber,ss	3	1	1	3	6
Bush,p	2	0	0	0	1
Gaston,p	0	0	0	0	0
bLamotte	1	0	0	0	0
Springer,p	0	0	0	0	1
cRice	1	0	1	0	0
Total	35	5	13	24	17

Errors—Chicago 1 (Blake), St. Louis 1 (Mueller).
a Batted for Blake in seventh.
b Ran for Friberg in eighth.
c Batted for Cooney in seventh.
d Batted for Sherdel in ninth.

Chicago	0	0	0	0	0	0	1	2	3	0—6
St. Louis	0	0	2	0	0	1	1	0	0	—4

Two-base hits—Hornsby, Hafey, Schmidt. Home runs—Hornsby, Heathcote, Hartnett. Stolen base—Statz. Double plays—Grimm, McAuley and Grimm; Barrett and Adams; Hartnett and Grimm. Left on bases—Chicago 7, St. Louis 5. Bases on balls—Off Mails 4. Struck out—By Mails 1. Hits—Off Blake 6 in 6 innings, Keen 6 in 3, Mails 8 in 7 (none out in 8th), Daly 1 in 0 (pitched to one batter), Sherdel 1 in 2. Hit by pitcher—By Blake (Smith). Winning pitcher—Keen. Losing pitcher—Mails. Umpires—Klem and McCormick. Time of game—1:43.

SENATORS TRIUMPH AS PENNANT FLIES

Raise Championship Emblem, Then Celebrate by Beating Athletics, 9-4.

CLINCH GAME IN THE FIFTH

Stage Big Rally When Score Is Tied at 3-3, Take Lead and Win Battle.

WASHINGTON, May 1.—The Washington Senators hauled up their championship banner today and then saluted it with a 9 to 4 victory over the Philadelphia Athletics.

A five-run rally in the fifth put the champions in the lead after the visitors tied the count at 3-all in the fourth.

The score:

WASHINGTON (A.)	AB	R	H	PO	A
Liebold,cf	3	0	1	0	0
McNeely,cf	0	0	0	1	0
S.Harris,2b	4	2	2	6	5
Rice,rf	5	2	2	3	1
Goslin,lf	3	1	1	2	0
Judge,1b	3	3	3	11	1
Bluege,3b	2	1	1	0	2
Peck'p'gh,ss	1	0	0	2	4
Adams,ss	0	0	0	0	0
Ruel,c	3	0	0	5	1
Zachary,p	3	0	1	0	0
Gregg,p	1	0	0	0	1
aJ.Harris	1	0	0	0	0
Total	33	9	11	27	15

PHILADELPHIA (A.)	AB	R	H	PO	A
Bishop,2b	4	0	0	3	3
Hale,3b	5	0	1	1	0
Welch,rf	4	0	0	0	0
Simmons,cf	5	1	2	2	0
Miller,lf	4	1	1	1	0
Poole,1b	5	0	0	11	1
Galloway,ss	1	2	1	1	4
Cochrane,c	1	0	0	1	0
Perkins,c	2	0	1	3	2
Rommel,p	2	0	1	1	3
Walberg,p	0	0	0	0	0
Groves,p	0	0	0	0	0
Andrews,p	0	0	0	0	0
bDykes	1	0	1	0	0
cFox	1	0	1	0	0
Total	35	4	9	24	13

Errors—Washington 3 (S. Harris, Bluege, Peckinpaugh), Philadelphia 1 (Hale).
a Batted for Leibold in fifth.
b Batted for Walberg in sixth.
c Batted for Groves in eighth.

Washington	0	1	2	0	5	0	1	0	—9	
Philadelphia	0	0	0	3	0	1	0	0	0—4	

Two-base hits—Judge, Hale, Harris, Goslin. Home runs—Simmons. Stolen bases—Bluege. Sacrifices—S. Harris, Bluege, Peckinpaugh, Galloway. Double plays—Bluege, Harris and Judge; Galloway and Poole; Galloway, Bishop and Poole; Rice and Judge; Bishop and Poole. Left on bases—Philadelphia 11, Washington 5. Base on balls—Off Rommel 3, Groves 2, Andrews 1, Zachary 3. Struck out—By Rommel 3, Groves 1, Zachary 3, Gregg 2. Hits—Off Rommel 10 in 4 1-3 innings, Walberg 0 in 2-3, Groves 1 in 2, Andrews 0 in 1, Zachary 8 in 5 1-3, Gregg 3 in 3 2-3. Hit by pitcher—By Zachary (Perkins). Passed ball—Cochrane. Winning pitcher—Zachary. Losing pitcher—Rommel. Umpires—McGowan, Dineen and Ormsby. Time of game—2:07.

CARDS LOSE 6TH STRAIGHT.

Are Beaten by Cubs, 6-4, When Hartnett Gets 8th Homer.

ST. LOUIS, May 1. — The St. Louis Cardinals lost their sixth straight game today, the Chicago Cubs winning, 6 to 4. Duster mails was ineffective and was relieved in the eighth after Charles Hartnett, Chicago catcher, had hit his eighth homer of the season.

The score:

CHICAGO (N.)	AB	R	H	PO	A
Statz,cf	4	1	1	2	0
Fitzhoe,rf	4	2	3	0	0
Adams,2b	5	0	0	2	7
Hartnett,c	5	1	1	2	2
Friberg,3b	5	0	2	2	1
Barrett,3b	0	0	0	1	1
Miller,lf	4	1	2	4	0
Grimm,1b	4	0	0	9	2
McAuley,ss	4	0	1	5	1
Blake,p	1	0	0	0	1
Keen,p	1	0	0	0	0
aO'Farrell	1	0	0	0	0
bTaylor	0	1	0	0	0
Total	38	6	10	27	15

ST. LOUIS (N.)	AB	R	H	PO	A
Smith,lf	3	0	0	3	0
Cooney,ss	3	2	0	4	3
Thevenow,ss	0	0	0	0	0
Hornsby,2b	4	1	3	3	2
Bot'mley,1b	4	0	1	10	0
Bell,3b	4	0	1	0	2
Hafey,rf	4	1	2	2	0
Mueller,cf	4	1	2	6	0
Schmidt,c	4	1	2	1	2
Mails,p	3	0	1	1	3
Day,p	0	0	0	0	0
Sherdel,p	0	0	0	0	1
cClack	1	0	0	0	0
dToporcer	1	0	0	0	0
Total	35	4	12	27	11

Errors—Chicago 1 (Blake), St. Louis 1 (Mueller).
a Batted for Blake in seventh.
b Ran for Friberg in eighth.
c Batted for Cooney in seventh.
d Batted for Sherdel in ninth.

Chicago	0	0	0	0	0	0	2	3	0	—6
St. Louis	0	0	2	0	1	1	0	0	0	—4

Two-base hits—Hornsby, Hafey, Schmidt. Home runs—Hornsby, Heathcote, Hartnett. Stolen base—Statz. Double plays—Grimm, McAuley and Grimm; Barrett and Adams; Hartnett and Grimm. Left on bases—Chicago 7, St. Louis 5. Bases on balls—Off Mails 4. Struck out—By Mails 1. Hits—Off Blake 6 in 6 innings, Keen 6 in 3, Mails 8 in 7 (none out in 8th), Daly 1 in 0 (pitched to one batter), Sherdel 1 in 2. Hit by pitcher—By Blake (Smith). Winning pitcher—Keen. Losing pitcher—Mails. Umpires—Klem and McCormick. Time of game—1:43.

Results of Yesterday's Minor League Games.

EASTERN LEAGUE.

At Hartford.

	R.	H.	E.
Waterbury	3	3	1
Hartford	3	8	0

(Eleven innings, darkness.)
Batteries—Bishop, Kerrigan and Schauffel; Owen, Eller, Bradley and Kenna.

At Worcester.

	R.	H.	E.
Albany	9	11	0
Worcester	7	13	4

Batteries—Odenwald, Schwiger and Munn; Hartnett, Werts and Patterson.

At Springfield.

New Haven-Springfield, called in second, rain.

At Pittsfield.

Bridgeport-Pittsfield, rain.

STANDING OF THE CLUBS.

	W.	L.	P.C.
Waterbury	5	2	.714
Bridgeport	4	2	.667
New Haven	4	3	.571
Hartford	4	4	.500
Albany	4	5	.444
Worcester	3	4	.429
Pittsfield	3	4	.333
Springfield	2	5	.286

PACIFIC COAST LEAGUE.

At San Francisco.

	R.	H.	E.
Salt Lake City	6	9	1
San Francisco	4	10	3

Batteries—Ponder and Peters; McWeeney and Yelle.

At Seattle.

	R.	H.	E.
Seattle	8	11	3
Oakland	2	10	4

Batteries—Stryker and Daily; Pruett and Baker.

At Portland.

	R.	H.	E.
Portland	2	10	0
Vernon	1	4	1

Batteries—Hollingworth and Tobin; Penner and Whitney.

At Los Angeles.

	R.	H.	E.
Los Angeles	4	8	2
Sacramento	3	7	0

Batteries—Glazner and Lansberg; Penfield and Shea.

STANDING OF THE CLUBS.

	W.	L.	P.C.
San Fran.	18	8	.775
Salt Lake	16	7	.696
L. Angeles	15	10	.600
Seattle	12	11	.522
Sac'mento	10	14	.417
Portland	8	13	.381
Oakland	7	15	.318
Vernon	7	18	.280

SOUTHERN ASSOCIATION.

At Mobile.

	R.	H.	E.
Mobile	11	10	2
Birmingham	8	11	3

Batteries—Wexler and Chaplin; Didier, R. Walker Knox and Lerian.

At New Orleans.

	R.	H.	E.
New Orleans	7	11	0
Atlanta	1	9	1

Batteries—Scott and Davis; Bedient and Jenkins.

At Memphis.

	R.	H.	E.
Chattanooga	2	11	4
Memphis	1	6	0

Batteries—Rogers and Hinkle; Calera, Merz and Taryan.

At Little Rock.

	R.	H.	E.
Nashville	15	19	7
Little Rock	11	11	5

Batteries—Olsen, Morris and Mackey; Winn, Eller, Gillam and Meyer.

STANDING OF THE CLUBS.

	W.	L.	P.C.
Atlanta	12	6	.667
Nashville	11	6	.647
Memphis	11	8	.579
N. Orleans	9	9	.559
Birm'ham	8	9	.471
Chat'nooga	8	11	.421
Little Rock	6	11	.353
Mobile	4	12	.333

WESTERN LEAGUE.

At Omaha.

	R.	H.	E.
Omaha	10	13	1
Tulsa	1	6	0

Batteries—Harris and Wilder; Black, Johnson and Casey.

At Lincoln.

	R.	H.	E.
Oklahoma City	9	13	0
Lincoln	4	11	0

Batteries—Roberts and Benn; Rasmussen, Hurst and Vargas.

At Denver.

	R.	H.	E.
Denver	9	11	2
St. Joseph	5	11	0

Batteries—Hadges and Smith; Lowe, Marquis and Minetree.

At Des Moines.

	R.	H.	E.
Des Moines	5	10	0
Wichita	2	10	1

Batteries—Morris and Lingle; Campbell and McMullen.

STANDING OF THE CLUBS.

	W.	L.	P.C.
Okla. City	7	2	.636
Des Moines	5	5	.616
Lincoln	6	5	.545
Wichita	6	6	.500
St. Joseph	6	6	.500
Denver	6	6	.500
Tulsa	5	8	.384
Omaha	4	8	.333

AMERICAN ASSOCIATION.

At Milwaukee.

Milwaukee	0	2	1	0	0	0	2	0	—5	9	0
Columbus	3	0	0	0	0	0	0	0	—3	7	4

Batteries—Bell and Skiff; Lavaretis and Bird.

At St. Paul.

Indianapolis	2	0	3	0	0	1	0	0	—8	9	2
St. Paul	0	2	0	0	0	0	2	0	1—5	8	4

Batteries—Mann, Burwell and Krueger, Robertson; Merritt, Holzhauser, McQuaid and Collins.

At Kansas City.

Kansas City	1	0	1	0	0	0	0	0	—7	11	1
Toledo	0	0	0	1	0	0	0	0	—1	7	4

Batteries—Zinn and Shinault; Lyons and Gaston.

At Minneapolis.

Minneapolis	0	2	0	0	1	0	0	0	1—4	11	1
Louisville	0	0	1	5	0	0	0	1	0—8	14	1

Batteries—Holley and Meyer; Hamilton, Watson, McGraw, Edmondson and Wirts.

STANDING OF THE CLUBS.

	W.	L.	P.C.
Indianap.	10	6	.625
Louisville	8	7	.533
Minneap.	9	8	.529
St. Paul	8	8	.500
Toledo	9	8	.471
Milwaukee	7	8	.467
Columbus	7	9	.438
Kan. City	6	10	.375

TEXAS LEAGUE.

At Shreveport.

	R.	H.	E.
Dallas	9	14	1
Shreveport	4	8	1

Batteries—Shuman, Tate and Billings; Prough, Peters, Brewer and Graham.

At Fort Worth.

	R.	H.	E.
Fort Worth	10	12	2
Wichita Falls	0	10	2

Batteries—Wachtel and Moore; I. Morgan, Reid, E. Morgan and Jonnard.

At Waco.

	R.	H.	E.
San Antonio	12	13	0
Waco	10	13	2

Batteries—Collard, Couchman and Warwick; Lyle, Allison and Morrow.

At Beaumont.

	R.	H.	E.
Beaumont	5	11	0
Houston	3	10	3

Batteries—Lewis and Hale; Barnes and McCurdy.

STANDING OF THE CLUBS.

	W.	L.	P.C.
San Antonio	11	4	.740
Fort Worth	10	4	.714
Wichita F.	8	6	.571
Houston	8	7	.533
Beaumont	7	9	.438
Dallas	5	9	.357
Shreveport	4	9	.307
Waco	1	11	.083

Five Leading Batsmen In Each Major League

NATIONAL LEAGUE.

Player and Club.	G.	A.B.	R.	H.	P.C.
Fournier, Brooklyn	9	34	8	16	.471
Hornsby, St. Louis	11	41	12	19	.463
Wheat, Brooklyn	12	52	11	24	.462
Bottomley, St. Louis	14	56	16	24	.429
Taylor, Brooklyn	9	32	5	13	.406

AMERICAN LEAGUE.

Player and Club.	G.	A.B.	R.	H.	P.C.
Judge, Washington	11	38	10	15	.395
Hale, Philadelphia	13	44	12	18	.409
Sisler, St. Louis	16	70	13	30	.429
Goslin, Washington	13	47	13	19	.404
Combs, New York	11	41	4	16	.390

PHILLIES WIN, 6-4; MAKE TRIPLE PLAY

Beat Braves When Fonseca Hits Homer With Two On—Mokan, Hawks Get 4-Baggers.

PHILADELPHIA, May 1.—A home run by Fonseca with two on in the sixth inning gave the Phillies a 6-to-4 victory in their game with the Boston Braves today. Mokan and Hawks also hit home runs off Cooney in the first inning.

A triple play by the Phillies spoiled the visitors' apparent chance to score a flock of runs. With the bases full in the sixth O'Neal filed to Schultz, whose throw nipped Walsh at the plate and Padgett was out at second, Henline to Fonseca.

The score:

PHILADELPHIA (N.)	AB	R	H	PO	A
Burns,lf	4	1	1	1	0
Fonseca,3b	4	2	2	1	5
Schultz,rf	4	0	2	4	2
Mokan,cf	3	1	1	1

AFTER THE THEATRE
He: What do you say to a dance and a bite in the AMBASSADOR Grill?
She: I'll bite!
Supper and Dancing: 11 to 2

The Ambassador
PARK AVENUE AT 51st STREET

Whether it shines or rains, there's always this ray of sunshine—

We've the right Spring wear!

Scotch Mist* overcoats and golf suits are good for all weathers.

Light weight Spring suits in light Spring colors for shiny days. Darker fabrics for dull days. Models include the straight back coats and wider trousers to which young men nowadays are so partial.

Imported and domestic Spring shirts and ties—many designs you can get only from us.

Spring oxfords and golf oxfords.

Spring hats.

All the Spring sport supplies.

*Registered Trademark.

ROGERS PEET COMPANY

Broadway at Liberty	Broadway at Warren "Five	Broadway at 13th St.
Herald Sq. at 35th St.	Convenient Corners"	Fifth Ave. at 41st St.

Trim Lines

The Cushion Sole in Dr. Reed Shoes is so skillfully and compactly designed that it is no heavier or bulkier than an ordinary sole. But it makes your feet feel as if they were treading air.

A new 32-page booklet FOOT HEALTH is yours for the asking.

The Original and Genuine
Dr. A. Reed CUSHION SHOES
F.P. SMITH SHOE CO. Makers, CHICAGO
New York Store
1372 BROADWAY
Cor. 37th St.

LYK-GLAS SYSTEM
of Automobile Painting
OLD to NEW
"3 to 6 days"
Telephone for Details
Write for Booklet
Lyk-Glas Corp. of Greater New York
521 West 57th Street
New York City
Tel.: Columbus 8878-77-78

Shaw Speaks His Mind.

Shaw's attitude toward the war freely aired in a new book, "Table Talk of G. B. S.," which is discussed in the Book Review section of The New York Times tomorrow (Sunday).—Advt.

Boxing Alliance Formed With South America

SOUTH AMERICANS ENTER BOXING PACT

Argentina, Chile and Uruguay Accept Working Agreement With State Commission.

TO TAKE EFFECT AT ONCE

Each Guarantees to Observe Rulings of the Others—California Also Expected to Act.

A working agreement between the State Athletic Commission and the boxing authorities of South America was effected yesterday morning at the customary week-end meeting of the Empire State authorities, to become operative immediately. The agreement is similar to those which have been effected between the New York solons and those of Massachusetts and Pennsylvania, and along similar lines to that which it is expected will be reached without undue delay between the local body and the authorities of California. Its acceptance follows a visit paid the local commission last Tuesday by a delegation of South Americans interested in the coalition.

Chairman James A. Farley represented the New York body in the draft of the agreement made public by the commission. This draft provides that the parties to the agreement recognise the jurisdiction of each separate body and abide by each other's rulings in matters of disciplinary action and otherwise. The draft of the agreement, drawn up for the purpose of "establishing a favorable link in order to enforce discipline and morale in professional boxing," follows:

Articles of Agreement.

"The Athletic Commission of the State of New York, represented by James A. Farley, and the South American Boxing Confederation, represented by its President, Garardo Sienra, and the delegates from Argentina, Chile and Uruguay, D. Benigno, Rodrigues Jurado, Alvaro de la Crus and Andres Puyol, respectively, agree to the following:

"Article I.—The Athletic Commission of the State of New York recognizes the South American Boxing Confederation as the directing influence in professional boxing in South America. This last-named body recognizes the first as the directing body of boxing in the territory of its jurisdiction.

"Article II.—Both entities reciprocally recognize the titles which may be given and rulings which may be made by the other, and will enforce such rulings in the territory in which its authority prevails.

"Article III.—The Athletic Commission of the State of New York will not authorize the public appearance of any South American boxer unless he presents a license granted by the South American Boxing Confederation and similarly this last-named body will not permit the public appearance of any boxers from New York unless they possess licenses granted by the commission of that State.

"Article IV.—Each of these commissions shall report to the other concerning such regulations as may be of interest to each other."

Receipt was acknowledged of word from the Mexican Boxing Commission to the effect that Tommy White, conqueror of Young Brown in the Mexican elimination bout, was the official representative of Mexico in the commission's lightweight championship elimination tournament. White now is en route to this city.

Panama Request Ignored.

In a cable received by the local board, the Panama Boxing Commission sought to name Buddy Saunders as its official representative, but, in view of the fact that the Panama authorities had previously rejected the invitation to nominate a representative, and that the entries for the tournament closed when final arrangements were made last Tuesday for the semi-final round bouts, the request was ignored.

The formality of completing the world's light-heavyweight campionship match, in which Mike McTigue is to defend his title against Paul Berlenbach at the Milk Fund Show at the Yankee Stadium on May 29, was completed with the receipt by the Commission of McTigue's letter of acceptance of Berlenbach's challenge.

In an effort to relieve what should be an exclusive section of the seating accommodations at fight clubs of the crush from undesirables and ineligibles by Chairman James A. Farley, at the suggestion of local boxing writers, had ordered all boxing clubs of the local district to submit to the commission their press seat diagrams and to have a representative present at the meeting of the commission next Tuesday, when Joe Smollen, veteran press usher, probably will be recognized as the official guardian of the press section at local bouts of importance.

SLATTERY AND BURKE ON MILK FUND CARD

Will Clash in Six-Round Bout at Yankee Stadium May 29—Delaney to Meet Marullo.

Arrangements for a six-round bout between Jimmy Slattery, spectacular young light-heavyweight of Buffalo, and Jack Burke, Pittsburgh heavyweight, as one of the features on the Milk Fund outdoor boxing card at the Yankee Stadium May 29, were completed yesterday by Matchmaker Frank Flournoy acting for Promoter Tex Rickard who is directing the bouts.

At the same time it was indicated that negotiations practically had been completed for another six-round match in which Jack Delaney, Bridgeport light-heavyweight, will engage Young Marullo, New Orleans boxer, who is reported ready for ring work again after an operation on his weak right hand. Representatives of Delaney and Marullo were in conference late yesterday with Matchmaker Flournoy and it is understood articles for the match were signed. The official announcement of the bout is expected today.

These two matches will serve as appetizers for the world's light-heavyweight championship bout of fifteen rounds in which Mike McTigue will defend his title against the hard-hitting Paul Berlenbach.

TUNNEY LEAVES FOR CAMP.

Will Begin Intensive Training at Saratoga Springs.

Prepared for what he expects to be the hardest training campaign in which he has ever engaged, Gene Tunney, Greenwich Village idol, left this city yesterday accompanied by Phil Krug and Bud Gorman, sparring partners, to begin training at Tom Luther's quarters at Saratoga Springs, N. Y., for his bout on June 5 at the Polo Grounds against Tom Gibbons, St. Paul veteran. Tunney and his camp mates left by automobile for the training camp outside of Saratoga.

BOXING BOUTS TONIGHT.

Commonwealth Sporting Club—Stanislaus Loayza vs. Lew Paluso, twelve rounds.

Ninth Regiment Armory—Ruby Stals vs. Harry Sutton, ten rounds.

Ridgewood Grove S. C., Brooklyn—Sergeant Sammy Baker vs. Paddy Ryan, twelve rounds; Benny Hall vs. Frank Zirilli, Frank Voglo vs. Joe Kertzer, Joe Raymond vs. Gene Huffman, three six-round bouts.

Fourteenth Regiment Armory, Brooklyn—Frankie Pitcher vs. Patsy Hayes, twelve rounds; Andy Williams vs. Sergeant Battalle, eight rounds.

Launch Sinks Harvard Shell; Coxswain Rescued by Mates

Special to The New York Times.

CAMBRIDGE, Mass., May 1.—The Harvard senior class shell was rammed this afternoon by the heavy Massachusetts Tech launch and promptly sank, Blanchard Rideout, Coxswain, having a narrow escape from drowning owing to heavy clothing he was wearing. He sank twice before his mates, who were swimming ashore, realized his plight. Phil Theopold, the varsity football guard, and Parker Pond went to Rideout's assistance and landed the coxswain into the Tech launch. At the college infirmary tonight Dr. Harding said that Rideout would be all right tomorrow.

BALCH BEATS SCOTT IN JUNIOR TENNIS

Ten Others Also Gain Second Round at Maplewood—Tilden in Exhibition Today.

Special to The New York Times.

MAPLEWOOD, N. J., May 1.—The metropolitan junior lawn tennis season was inaugurated here today with the opening of play in the junior singles tournament of the Maplewood Country Club. Twenty-six players are entered in the tourney, among whom are Sandy Wiener, the promising protégé of William T. Tilden, and Donald Strachan, another of the ablest players in the junior ranks, both from Philadelphia. Both of them drew byes in the first round and will not make their first appearance in the play until tomorrow morning.

Eleven players advanced to the second round. Only one of the matches went to three sets. In this one Henry Balch scored over E. Paul Scott after an even struggle all the way at 6—4, 4—6, 6—4. So closely were the two youths matched that it was anybody's victory until the final stroke. Lester Redding put up a strong fight against Stephen Hagerman for one set, and then, after losing it at 6—3, dropped six games in succession in the second set. The only other close contest of the day was played between C. MacDonald and Ernest Anderson, won by the latter at 6—3, 6—4. Walter Thomas won two matches. In the first round he defeated R. W. Bennett at 6—1, 6—2, and in the second he put out Edward Meister at 6—3, 6—2.

The summaries:

First Round—Lester Redding defeated Stephen Hagerman, 3—6, 6—0; Jack Moore defeated Alex Virgien, 6—2, 6—2; Lamoine Hauser defeated G. Evart Law Jr., 6—2, 6—3; Henry Balch defeated E. Paul Scott, 6—4, 4—6, 6—4; Walter Thomas defeated R. W. Bennett, 6—1, 6—2; Edward Meister defeated Thomas Lawrence, 6—1, 6—3; Gregory Mangin won from Rodney Hoyt by default; Robert Raymon won from Bradford Wiley by default; Walter Young defeated Fred McCann, 6—0, 6—0; Myron Raymond defeated William Martin, 6—0, 6—0; C. MacDonald defeated Ernest Anderson, 6—3, 6—4.

Second Round—Thomas defeated Meister, 6—3, 6—2.

ERASMUS NINE BEATS ALEXANDER HAMILTON

Hands Opponents First P. S. A. L. Defeat, 7-2—Brooklyn Tech H. S. Wins, 1-0.

Its spirit undimmed, despite the ineligibility of Allie Wolff with the resultant forfeiture of four of the five games in which the team had previously contested, the Erasmus Hall High School baseball team yesterday batted its way to a 7 to 2 victory over the Alexander Hamilton H. S. nine in their seven-inning game on Commercial Field, Brooklyn.

The result of the game brought Alexander Hamilton from its position at the top of the standing in the Brooklyn section of the Public Schools Athletic League championship tournament, and placed the team in a tie with Brooklyn Tech. It was the first defeat the Alexander Hamilton lads had suffered in a P. S. A. L. game this season.

The score by innings:

	R.	H.	E.
Erasmus Hall	2	0	0	0	0	5	7	10	1
Alex. Hamilton	1	0	0	0	0	0	1	2	3

Batteries—Glinsberg and Etner; Lepowsky and Schiavone.

A tally in the seventh inning gave Brooklyn Technical High School's baseball nine a victory yesterday over New Utrecht H. S. in their game on Graham Field, Brooklyn, by the score of 1 to 0. The run came with one out in one of the best-played scholastic games of the season. Santora started the rally with a single and Fernandez also singled. Santora stopping at second. Pitcher Hanlon then came through with a single which scored Santora, and gave the Brooklyn Tech twirler the distinction of winning his own game. Hanlon's winning hit was added to his superb pitching. He held the opposition to two hits and struck out six rivals. Senderowitz, pitching for New Utrecht, also showed superb form, yielding only three hits, fanning eleven Tech batters and walking only three.

The score by innings:

	R.	H.	E.
Brooklyn Tech.	0	0	0	0	0	0	1	3	0
New Utrecht	0	0	0	0	0	0	0	2	3

Batteries—Hanlon and Larsen; Sederowitz and Sehres.

A rally in the seventh and last inning which produced two runs also brought victory to Flushing High School's baseball team over Far Rockaway High School yesterday in their game on the latter's diamond. The score was 6 to 4.

The score by innings:

	R.	H.	E.
Flushing	2	0	2	0	0	2	6	6	1
Far Rockaway	2	0	0	0	0	1	4	8	3

Batteries—Cenay and Taylor; Goldman and Weiner.

Columbia Grammar School's baseball team annexed its fourth straight victory of the season yesterday when it beat the Loyola School nine at Starlight Park in the Bronx by a score of 2 to 0. The timely hitting of Liebowitz gave the Columbia Grammar the victory. Liebowitz scored Bass with a single in the first inning, and in the third, with Glass on the paths, Liebowitz crashed out a single, scoring Glass.

The score by innings:

	R.	H.	E.
Columbia Gram.	1	0	1	0	0	0	0	2	0
Loyola	0	0	0	0	0	0	0	3	0

Batteries—Rosenthal and Liebowitz; Meenan and Buckhart.

The Manual Training H. S. nine yesterday came from behind and defeated the Bushwick H. S. team in their game on Wallace Field, Brooklyn, by the score of 6 to 2. Tying the score when it registered its second run in the fourth inning, the Manual Training team went into the lead in the sixth and then in the seventh a home-run clout by Clynic with two men on clinched the victory.

The score by innings:

	R.	H.	E.
Manual Training	1	0	0	1	0	1	3	6	1
Bushwick	2	0	0	0	0	0	0	2	3

Batteries—Mandel, Martin, Heimken and Camarata; Kreisberg and Paul.

Richmond Hill High School's baseball team made a walkaway of its game with Jamaica H. S. yesterday at Dexter Park, Brooklyn, winning by a score of 8 to 1. The triumphant team did most of its scoring in the first two innings, getting two runs in the first and three more tallies in the second.

The score by innings:

	R.	H.	E.
Richmond Hill	2	3	0	0	1	2	8	6	5
Jamaica	1	0	0	0	0	0	1	1	3

Batteries—Krieg and Bizall; Dempsey and Peaples.

YALE EVEN CHOICE FOR REGATTA TODAY

Leader's New Varsity Crew Equal Favorite With Penn to Win on Schuylkill.

COLUMBIA THE OUTSIDER

But Miller's Eight Has Shown Improvement in Trials—Varsity Race Set for 5:30 P. M.

Special to The New York Times.

PHILADELPHIA, May 1.—Even money was offered along Boathouse Row today on Penn and what remains of Yale's Olympic champions to win tomorrow's triangular regatta, with Columbia as the outside entrant.

Coach Miller's New Yorkers are the dark horses. Since their arrival here on Thursday they have improved considerably.

Varsity, junior varsity and freshman eights will row over a course 200 feet short of a mile and a half late tomorrow afternoon in the opening regatta for each university crew. The freshman race is at 4:30, junior varsity at 5 and varsity at 5:30 on the Schuylkill.

Although Ed Leader, whose Yale varsity eights have not been beaten in the last two years, has been obliged to make many changes in his varsity, due to graduation and the loss of the famed stroke oar Lindley, who is ineligible, the Elis have another powerful-looking crew.

Coaches Joe Wright and Jim Rice of Penn look for plenty of opposition tomorrow from Yale's varsity, but at the same time Wright expects to make it six out of ten victories over Yale. Since Wright took charge of rowing at Penn the Red and Blue has triumphed three times over the Elis on the Schuylkill course and twice on Connecticut waters.

Yale Has Three Veterans.

Only Captain Wilson, at No. 3; Kingsbury, No. 6; Spock, No. 7, and Stoddard, the coxswain, remain of the Yale varsity who sat in the victorious eight in the Olympics.

Peterson, at No. 2, the new bowman, rowed in the junior varsity last year; Prudhomme, at No. 3, saw service in the junior and third varsity; Hudson, No. 4, was in the combination eight at Henley London; Cross, No. 5, was in the freshman eight, and Laughlin, the new stroke oar, is also a product of the yearling eight.

It was only a few weeks ago that Laughlin was promoted to the varsity stroke position. Lindley was given credit for much of Yale's rowing success last year, and it remains to be seen what the freshman pace setter of last year can do in varsity rivalry.

Every man in the Yale varsity is a young giant. Each rears six feet or more, but the rhythm is not in the eight as yet. Coach Leader believes that will come with more work.

Penn's varsity, stroked by Jack Doyle, former West Catholic High School athlete, is a scrappy combination, and many of the Red and Blue followers look for this crew to come through on its fighting ability.

Real Test for Doyle.

This will be a real test for Doyle, who has stroked Penn's junior varsity and lightweight crews for several years.

Columbia has been handicapped by the recent change in stroke oars, Van Wyck of the junior varsity having been moved up to the pace seat of the big shell when Walter Remy fell behind in his college work and had to be withdrawn.

Sunshine finally smiled on the rival oarsmen this afternoon. Columbia was first on the water and rowed to the head of the course and then came down with plenty in reserve.

Coach Ed Leader, using a Penn launch, followed the Eli's varsity upstream about 5:30. The varsity splashed badly near the Girard Avenue Bridge. Penn's varsity did not go out until 6 o'clock.

MIDDLEBURY NINE VICTOR.

Overcomes Springfield's Early Lead and Wins, 9-5.

Special to The New York Times.

SPRINGFIELD, Mass., May 1.—After getting a poor start, Middlebury College settled down and behind the good pitching of Jack Witham subdued Springfield College, 9 to 5, here today. Witham entered the game with two runs in and none out in the first inning, in which the local team scored all its runs. The feature of the game was a home run with two men on bases by Klevenow in the ninth.

The score:

MIDDLEBURY.	Ab	R	H	Po	A
Fapke,ss	5	1	1	1	5
Whitney,2b	4	1	0	2	3
Novotny,lf	2	2	0	3	0
Conley,3b	5	2	3	2	3
Banks,rf	5	0	2	1	0
Kiev'now,cf	4	1	1	1	0
Kilbride,c	3	0	0	6	1
Has'tine,1b	3	1	1	12	0
Simmons,p	0	0	0	0	0
Witham,p	4	1	1	0	0
Total	35	9	9	27	11

SPRINGFIELD.	Ab	R	H	Po	A
Jenkins,lf	4	1	0	2	0
Shanks,cf	4	1	1	0	0
G.Wright,3b	4	1	1	0	7
Crawley,p,rf	3	1	1	1	1
Er'kson,rf,p	4	1	1	0	1
Gates,p	0	0	0	0	0
Berry,ss	4	0	2	2	3
Rhodes,2b	4	0	1	1	0
Mahnken,1b	2	0	0	10	0
Sh'l'b'ger,1b	2	0	1	3	0
Hanson,c	0	0	0	1	0
Elliott,c	3	0	0	7	0
aH. Wright	1	0	0	0	0
Total	35	5	8	27	12

Errors—Middlebury 2 (Kilbride, Witham); Springfield 2 (Erickson, Elliott).

a Batted for Elliott in ninth.

Middlebury	2	3	0	0	0	1	0	3	—9
Springfield	5	0	0	0	0	0	0	0	—5

Two-base hit—Shanks. Three-base hit—Banks. Home run—Klevenow. Stolen bases—Berry 2. Sacrifices—Novotny, Shanks, Hasseltine. Double play—Papke, Whitney and Hasseltine. Left on bases—Middlebury 8, Springfield 6. Bases on balls—Off Simmons 2, Crawley 2, Erickson 3. Hits—Off Simmons 1 in 0 innings (none out), Witham 7 in 9, Crawley 7 in 2, Erickson 2 in 6 2-3, Gates 0 in 1-3. Hit by pitcher—By Erickson (Hasseltine). Struck out—By Witham 7, Crawley 1, Erickson 7. Wild pitch—Erickson. Passed ball—Kilbride. Winning pitcher—Witham. Losing pitcher—Erickson. Umpires—Barnett and Miller. Time of game—2:40.

Braves Send Sperber to Nashville.

BOSTON, May 1.—Edwin Sperber, outfielder of the Boston Braves, has been released by optional agreement to the Nashville Club of the Southern Association, it was announced here today.

443 Enter Open Golf Play; 267 Will Compete at Lido

A total of 443 golfers have entered for the 1925 national open championship which will be held at the Worcester Country Club, Worcester, Mass., according to figures made public yesterday by H. H. Ramsay, secretary of the United States Golf Association, when the entry list closed. This number will be greatly reduced, however, after the three sectional qualifying rounds have been concluded, one at the San Francisco Golf and Country Club on May 20-21; another at the Onwentsia Club, Chicago, on May 27-28, and the third at the Lido Country Club, Long Beach, L. I., on May 27-28. Of the total number of entrants, 267 have signified their intention of qualifying at Lido; 152 at Onwentsia and 44 at San Francisco. Cyril Walker, the present title-holder, is exempt from the qualifying round.

FIRST YACHT RACE OF SEASON TODAY

Larchmont Y. C. Will Stage Inaugural for Long Island Sound With 6-Meter Event.

The first yacht race of the Long Island Sound season, a contest for six-meter boats, will be sailed today off Larchmont, under the auspices of the Larchmont Yacht Club. The race is a special event, sailed for the purpose of trying out the new six-meter sloops Lanai and Redhead, which have been built with the idea of winning back the Seawanhaka Cup, an international trophy donated by the Seawanhaka Corinthian Yacht Club and which is now held by the Royal Northern Yacht Club of Glasgow. Races for this cup will be sailed on the Clyde next July.

In today's race, which is to be sailed over a triangular course of nine miles and will be started at 2 P. M., the new yachts will be pitted against four speedy sloops of the older six-meter class—Clytie, Grebe, Betty and Natka. Clytie, which was a member of two international teams, will be sailed by Rear Commodore Henry B. Nanz; Grebe, a boat noted for heavy weather qualities, will be sailed by E. Townsend Irwin; Betty, a former British yacht, will have Harry L. Maxwell at the helm, and Natka, built last year for the international team, will be piloted by Fred M. Hoyt, her designer.

Of the new boats, Lanai, which is owned by a syndicate of Seawanhaka Corinthian members, will be sailed by C. Sherman Hoyt, one of the crack skippers of the six-meter class, and Redhead by Clinton H. Crane, owner of the sloop and designer of both the new boats.

The first of the open regattas of the Yacht Racing Association of Long Island Sound will be sailed on Memorial Day under the auspices of the Harlem Yacht Club.

EASY FOR BOSTON COLLEGE.

Maroon and Gold Smother Lehigh Batters Under 14 to 2 Score.

Special to The New York Times.

BOSTON, May 1.—The Boston College baseball team won a 14 to 2 victory this afternoon over Lehigh at Alumni Field. The Maroon and Gold batters pounded the Lehigh twirlers for 15 hits.

The score:

BOSTON COLLEGE.	Ab	R	H	Po	A
Foley,3b	5	1	1	0	3
Costigan,lf	5	1	2	0	0
Darling,cf	5	1	2	3	0
W.Cronin,2b	5	2	3	2	1
C.Cronin,1b	5	2	2	15	0
Murphy,rf	3	2	0	1	0
M'cewicz,ss	3	1	0	1	3
McN'men,c	3	3	3	5	2
Carroll,p	4	1	2	0	2
Total	38	14	15	27	13

LEHIGH.	Ab	R	H	Po	A
Hayes,rf	5	0	0	3	0
Price,2b	5	0	1	2	2
Prior,1b,c	4	0	0	7	0
Adams,cf	4	0	1	2	0
Hess,lf	3	1	1	2	0
Ambler,ss	3	0	0	1	4
Nevins,c	4	1	1	7	0
Mell,3b	3	0	1	1	0
Dubois,p	1	0	1	0	0
Walker,p	3	0	1	0	0
aBobkinson	0	0	0	0	0
Lewin,3b	1	0	0	0	0
Kirschner,1b	0	0	0	0	0
Total	36	2	11	24	8

Errors—Boston College: Foley, Mongewics (2); Lehigh—Price (2), Ambler.

Boston College	0	3	0	5	1	0	3	2	—14
Lehigh	0	1	0	0	0	1	0	0	— 2

Two-base hits—McNemimen, Hess, Nevins. Three-base hits—Nevins, Darling, C. Cronin. Home runs—W. Cronin, McNemimen, Carroll, Costigan. Stolen bases—W. Cronin (2), Murphy (2), Moncewicz, Foley, McMemimen, C. Cronin. Left on bases—Boston College 5, Lehigh 10. Sacrifices—Ambler, Moncewicz. Hits—Off Dubois 9 in 3 2-3 innings, Walker 6 in 1-3. Base on balls—Off Dubois 2, Walker 2, Carroll 2. Struck out—By Dubois 1, Walker 2, Carroll 6. Double plays—Moncewicz and C. Cronin. Passed balls—Nevins, McNemimen. Time of game—2:10. Umpires—Talbot, McLaughlin.

WEST VIRGINIA WINS, 7-5.

Rally in the Ninth Brings Victory Over Drexel Nine.

Special to The New York Times.

PHILADELPHIA, May 1.—West Virginia won a hard fought game from the Drexel Institute nine today, after a brilliant bit of hitting in the final inning, the scoring being 7 to 5.

The score:

WEST VIRGINIA.	Ab	R	H	Po	A
Pheleger,cf	5	0	1	2	0
Farley,ss	5	1	1	2	2
Heiser,2b	4	1	0	2	4
Erider,lf	4	0	0	8	0
Patrick,c	4	0	0	2	0
C.Lewis,rf	3	1	1	8	1
Hawley,1b	2	2	1	2	0
L.Lewis,2b	3	2	1	1	2
Lopinsky,p	3	1	2	0	0
Thulman,p	0	0	0	0	0
Total	33	7	8	27	9

DREXEL.	Ab	R	H	Po	A
Hagan,1b	5	1	0	5	1
D'Simnoe,3b	5	1	0	2	1
O'Neill,ss	4	1	1	0	2
Sukin,c	4	1	3	3	3
Foley,lf	4	1	1	5	0
Powers,2b	4	0	1	4	3
Fla,cf	4	0	2	1	0
Becker,rf	4	0	0	3	0
McPher'n,p	4	0	0	0	2
Total	38	5	8	27	12

Errors—West Virginia 4 (Farley 3, Heiser); Drexel 1 (Sukin).

West Virginia	0	0	4	0	0	1	0	0	2—7
Drexel	0	0	0	0	0	0	3	2	0—5

Two base hits—Sukin, Lopinsky. Home run—C. Lewis. Struck out—By McPherson 3; Lopinsky 5. Stolen bases—O'Neill, Foley. Hit by pitcher—By McPherson (C. Lewis). Umpire—Castle.

PRINCETON CREWS CHOSEN BY SPAETH

Will Start in First Races of Season Today Against Navy and M. I. T. on Lake Carnegie.

WILL PLAY WILLIAMS NINE

Tigers Also Will Meet I. I. T. in Track, Navy at Lacrosse and Cincinnati at Polo.

PRINCETON, N. J., May 1.—Four Princeton crews will have their first competition of the year on Lake Carnegie here tomorrow, the varsity, junior varsity and freshmen facing eights from the Naval Academy and the 150-pound boat encountering the Massachusetts Institute of Technology lightweights.

After weeks of experimenting, Dr. Spaeth has decided on the make-up of the Orange crew which will meet the Navy in the varsity event. With two exceptions the same men that started the season in the Orange shell will race tomorrow. Aitken, who stroked the freshmen to victory over the Navy plebes at Philadelphia last year, will set the pace for the Tigers. After a series of close races the third crew finally beat out the Black eight for the privilege of meeting the Navy junior varsity. This boat, known as the White crew, is stroked by Ward Thorne. Cooke is the only man to be retained from the old Black combination.

The freshmen will present the same line-up that has worked together all Spring under Coach Matthew Baird. The yearlings are a rangy and husky lot and are expected to show to advantage against the plebes. The 150-pound crew, which is captained by Livingood and stroked by Post, has made fast time in the last few weeks.

Dr. Mather Abbott, headmaster of Lawrenceville and a former Yale rowing coach, will act as referee and starter for the regatta, while the timers will be Lieut. Commander Greenman and D. C. Sayre, and the finish judges R. M. Bigelow and M. L. Gaffney.

The junior varsity race will be rowed first, starting at 5 o'clock, Daylight Saving Time, and the freshmen, 150-pound and varsity races will follow in that order at thirty-minute intervals. All the races will be one and three-quarter miles, except the 150-pound event, which will be at the Henley distance, one and five-sixteenth miles.

With the regatta as the high light for the afternoon, Princeton will have its biggest day in Spring athletics tomorrow. A crowd of several thousand visitors will witness the crew races and earlier in the afternoon have their choice of the baseball game with Williams, the track meet with M. I. T., the lacrosse game with the Navy, or the polo match with the Cincinnati Polo Club.

The Navy oarsmen arrived here today and rowed over the course at a steady pace. The M. I. T. 150-pound crew also made its appearance and took a short workout in preparation for its race with the Tiger lightweights tomorrow.

VELODROME BOUTS JUNE 3.

Raymond, Appointed Matchmaker, Sets Date for Opening Show.

Lew Raymond, veteran local fight club matchmaker, has been engaged as matchmaker for the New York Velodrome, he announced yesterday, following a conference with John M. Chapman of the Cycle Racing Association, operating the uptown plant. Raymond, who acted as matchmaker for the Queensboro Stadium in Long Island City last Summer and for the Rink Arena in Brooklyn through the Winter months, plans to open the Velodrome as a fight club on June 3.

"YOU ought to try Dunhills, Bob—they're only a Quarter for Twenty. The steward says the whole club's smoking them now!"

Why not Smoke the Finest?"

25¢ for Twenty

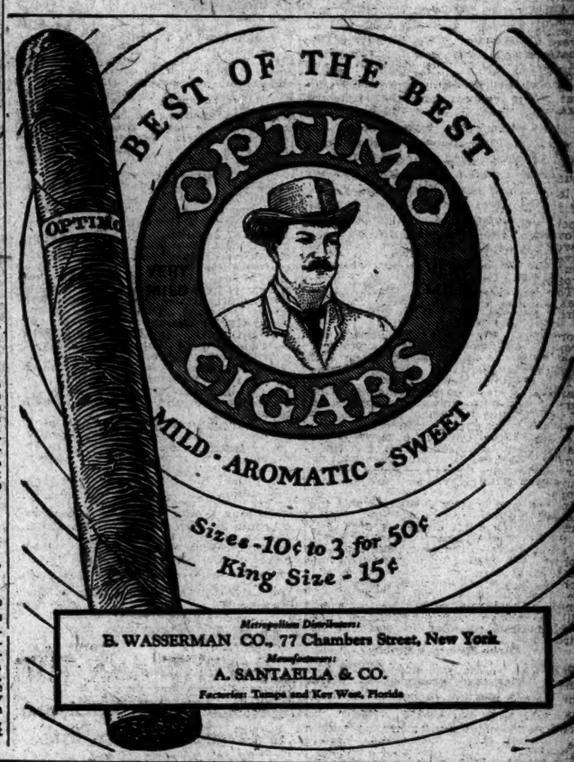

Metropolitan Distributors:
B. WASSERMAN CO., 77 Chambers Street, New York.
Manufacturers:
A. SANTAELLA & CO.
Factories: Tampa and Key West, Florida

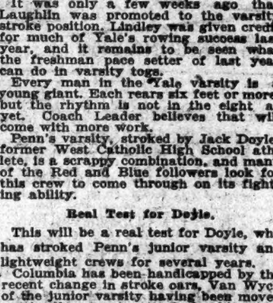

"RENFREW"

Putting the Best Foot Forward

Where the gentlemen bestow and receive the fullest from life, they seek the better things to wear . . . Banister Shoes are part of their vocabulary, as they were for their fathers and grandfathers since 1845.

PARKER & DIEMER
Headquarters for Banister Shoes
1376 Broadway at 37th Street
1006 Broadway at 49th Street

BANISTER *Shoes*

No. 4940
Light Tan Calf
Smooth Black Calf
Patent Leather

The Feather-Weight

This new Light Tan Featherweight model has a little "spring" in the last that adds a little spring to the step and expresses the Spring Style Tendency for 1925.

The close trimmed sole with a beveled edge will give just as much Wear without so much Weight, and stands out in sharp contrast to the clumsy heavy brogue with the wide extension double sole.

It is both Light in Color and Light in Weight, and is our answer to a recognized style demand for a more simplified pattern and slender appearance, concealing comfort in its custom lines.

This shoe represents Value that can only be produced through Volume, and by doing business on the Regal Platform—

One Quality, One Profit, One Price

THE SCIENTIFIC WAY
The RESCO Scientific Fitting Machine Adopted by U. S. Government and used exclusively in all Regal Shoe Stores.

$1,000.00 in Prizes

for the six best letters answering the following questions:

What do the marks on this old-fashioned size stick mean—are they inches, or millimeters, or what?

What are the advantages of the new scientific RESCO Fitting Machine over old-fashioned method of measuring feet with a size stick?

Come in and have your feet measured with the new scientific RESCO Fitting Machine, and ask the Manager for full details of the $1,000 Prize Contest.

From Maker to Wearer
REGAL SHOES
From Coast to Coast
Regal Factories, Whitman, Mass. Stores in All Principal Cities

22 stores in Greater New York—See telephone book for addresses
Mail Order Dept., 125 Summer Street, Boston, Mass.

PLAY COMPOSITIONS OF 7 AMERICANS

Eastman School of Music Gives Works Selected From 54 Young Musicians.

FOUR ARE MERITORIOUS

"Cortege Macabre," by Aaron Copland 25, Has Clarity and Definiteness of Development.

By OLIN DOWNES.

Special to The New York Times.

ROCHESTER, N. Y., May 1.—The first program of manuscript orchestra works by young American composers presented under the auspices of the Eastman School of Music was given this morning in the Eastman Theatre. Seven composers were present to hear the interpretation of their own music. They were Donald Tweedy, Adolph Weiss, Mark Silver, Aaron Copland, Bernard Rogers, William Quincy Porter and George F. McKay. The scores had been selected from fifty-four anonymous manuscripts submitted to a committee consisting of Howard Hanson, the conductor of the concert and originator of the plan under which it was given; Ernest Bloch and Albert Coates. These works were performed in the presence of an invited audience and representatives of newspapers.

The youngest composer to figure on the program was Aaron Copland, born in Brooklyn in 1900, and the oldest was Donald Tweedy, born in 1890 and at present a member of the Faculty of the Eastman School of Music. Mr. Tweedy's symphonic study, "L'Allegro," after verses by George Eliot, opened the concert. The compositions that followed were the tone-poem, "I Segreti," by Adolph Weiss, first bassoonist of the Rochester Philharmonic Society and pupil in composition of Adolph Weidig, Cornelius Rybner and Edgar Varese; the symphonic poem, "Peace and War," by Mark Silver, born in Pinsk, Russia, in 1892, a student of music at Columbia University and winner of the Pulitzer Traveling Prize in Music in 1917; "Cortege Macabre," from an unnamed ballet, by Aaron Copland, whose symphony for organ and orchestra introduced him to New York and Boston audiences last Winter.

"Soliloquy for Flute and String Orchestra," by Bernard Rogers, a pupil of Hans van der Berg, Ernst Bloch and Percy Goetchius, whose orchestral works "To the Fallen" and "Prelude to the Faithful" have been performed in New York; "Ukrainian Suite," for strings, by William Quincy Porter, 23 years old and graduate with a degree in music from Yale University, where he received the Osborne and Steinert prizes for composition; and the first movement of "A Short Symphony from the Black Hills," by George F. McKay. Mr. McKay is a native of the State of Washington, where he was born in 1890. He was for two years a scholarship student in composition at the Eastman School of Music, where he studied under Christian Sinding and Sellim Palmgren, and is now teacher of music in the schools of Lead, S. D.

The program had four compositions of substance and merit. None of these disclosed hitherto unknown masterpieces, but they were written by young men of talent and of considerable mastery of their medium. Mr. Copeland's "Cortege Macabre" is in the modern vein of the polytonalists, and is the work of a young man with imagination, experimenting with tonalities and instrumental timbres. It has the important distinction of clarity and definiteness of development, and the defect of too great length and a climax that arrives when the attention of the listener has begun to wander.

The effect might be more concise on the stage, with the ballet which offers the attractive spectacle of servants of a magician bringing four corpses into the moonlit courtyard of his castle, and at the climax, the appearance of the magician himself. Granted the acceptance of this extravagant program, the music does have the flavor of the shadowy and the macabre, and is written by a composer whose tendency to ultra-modern progressions and curious instrumental timbres is not forced but instinctive.

Mr. Rogers's "Soliloquy for Flute and Strings" proved as strong a contrast to the foregoing as could easily be contrived. He has written very simply and melodically for his flute and strings, with a soundness of taste and technic that would have commended the music on any concert program. In voices, leading and harmonic color he has contrived to be personal and poetic, and to write like an unassuming musician.

The "Ukrainian Suite" of Porter was inspired by the impression made on the composer by the singing of the Ukrainian Chorus which toured this country for two seasons. The movements are based on Russian folk-songs. The writing is concise and finished, and there is beautiful employment of modal harmony. Curiously enough, the employment of this harmony suggests the West rather than the East, which is the strongest influence in Russian folk-music. Thus the treatment of the old Ukrainian Hymn to the Virgin might have proceeded from the Europe of the Middle Ages rather than from the land of Greek modes and Byzantine reflections. But the suite is well written; the melodies have in themselves much distinction and potency, and if their treatment is not the most characteristic for such music it is admirably direct and never overdone.

The first movement of the McKay symphony is more diffuse and in some places more plainly indicative of outside influences than the other works we have mentioned, but it has, struggling through its measures, a real breath of the hills, a real savor of the folk-tunes still sung in parts of South Dakota, and a youthful enthusiasm which made a pronounced effect in the performance.

The three works which formed the first part of the program were less individual and arresting. Donald Tweedy's symphonic study is inspired by George Eliot's lines concerning the "gaining of the choir invisible, whose music is the gladness of the world." It has warm orchestral coloring, but is too long, and shows the influence of Wagner and other composers. Adolph Weiss's music is better concentrated and more modern in style, but the expression does not always seem congruous. Now comes a passage of interesting dissonant harmony and now a melody of a more obvious quality, which causes speculation whether this rather than modernity of other passages is not the real speech of the composer. Longest and most unnecessarily spun out was the noisy symphonic poem, "Peace and War," of Mark Silver.

The orchestral performances of frequently difficult music had been carefully prepared and were of admirable quality. The composers could well congratulate themselves upon their representation.

This was the first of a series of concerts which it is designed to repeat every year at Rochester to encourage young Americans who write orchestral music. The general quality and technical standards of the compositions performed would appear to justify such a course. They would stand very favorable comparison with an average program of the modern musical societies who function during the season in New York. That there is still to be heard a young American with something to say both individual and indigenous to the soil only emphasizes the need of these concerts, which are capable of conferring great benefit upon native composition.

To Give Hippolytus of Euripides.

Edith Wynne Matthison and Charles Rann Kennedy, assisted by students of the Bennett School of Liberal and Applied Arts of Millbrook, N. Y., will give three performances of the Hippolytus of Euripides in the Greek Theatre at the school, beginning May 15. The performances will be given at 4:30 o'clock on the afternoons of Friday, Saturday and Sunday, May 15, 16 and 17.

HIGH SCHOOL DANCES TO TEACH MANNERS

Faculty of New Brooklyn Institution to Give Them Under Supervision.

Mixed dancing in a co-educational institution can be made an aid to the teaching of proper social amusement, in the opinion of the Faculty of the new Thomas Jefferson High School, at Dumont and Pennsylvania Avenues, Brooklyn. Recognizing that dancing in which the girls and boys of other schools participated had became such a problem that in some of the institutions it had been forbidden, Dr. Elias Lieberman, Principal of the Thomas Jefferson, placed the matter in the hands of Miss Mildred I. Freygang and designated her to act as social director.

Speaking of the question of mixed dancing, Miss Freygang said yesterday that if a standard is set in the beginning and maintained there will be no problem to cope with later.

"Thomas Jefferson is a new school," said Miss Freygang, "and we have had no dancing as yet. The first dance is scheduled to be held in the gymnasium of the school on May 8. There will be talks on dancing and demonstrations of the styles of proper dancing by experts.

"The pupils have been given to understand that the dances will be held with the Faculty of the school acting as chaperons and that the dancing will continue at regular intervals as long as their conduct on the dance floor is in keeping with the ideas of the instructors. That the student body is aware that the dancing will be stringently watched is indicated by voluntary action on its part to forbid the dancing of the 'Charleston.'"

The attitude of the Principal and Faculty of the school is set forth in an article in the current issue of The Liberty Bell, the weekly publication of the school. The article is signed by Miss Freygang and is as follows:

"It must not be thought that the Faculty wishes to discourage dancing. Rather, they wish to encourage it, the right kind, of course. Dancing is a pastime which can be made both beautiful and enjoyable. It gives poise and grace and furthers education in social conventions. Some people seem to think that dancing properly is no fun—that is an old fogy idea. More pleasure is to be gotten from proper dancing than from improper."

Under the heading of "Our Standards" Miss Freygang writes:

1. Correct position. (a) Body erect as in walking or standing positions. (b) Open position. (c) Arms extended. Gentleman's hand placed between shoulders. Girl's hand placed on partner's right shoulder.

2. Music. (a) Play one selection which will constitute a dance. Follow with short encore after every one leaves the floor. This provides an opportunity for change of partners. (b) No cutting in. (c) Musicians are to be requested to play a waltz about every fourth selection.

Miss Freygang lays down the following rules of "Dancing Etiquette":

1. It is customary for escorts to claim the first and last dance. Don't be piggish.

2. A proper form of request of a partner is "May I have this dance?"

3. Monopolies on dance floor are an evidence of poor sportsmanship as well as of unsociability.

4. Greet the chaperons when you enter and say "Good-bye" when you leave. They won't eat you!

5. Boys should not leave a partner standing in the middle of the room, but conduct her to a seat before leaving her to seek another partner. You might thank her for the dance!

6. You might say something once in a while. Don't be dumb! The cigar store wooden Indian is a relic of the dead past.

FANNIE BRICE TO BE DAVID BELASCO STAR

Understood That She Will Appear in a Semi-Serious Play, Without Music, a Year Hence.

David Belasco, it was announced yesterday, has taken Fannie Brice under his management and will star her in a play without music. Miss Brice, who appeared for many years in the "Follies," is at present in "The Music Box Revue." After contract with Mr. Belasco will become effective at the end of the Music Box engagement, probably a year hence.

No definite plans have yet been made, but it is understood that Miss Brice will be seen in a semi-serious play containing emotional possibilities.

DENY BETTY BLYTHE STORY.

Report Said Movie Actress Had Been Stolen by Bedouins.

Copyright, 1925, by The New York Times Company.

Special Cable to THE NEW YORK TIMES.

LONDON, May 1.—A report that Betty Blythe, motion picture actress, had been kidnapped by Bedouins in Palestine reached London today but received no publicity in newspapers.

One newspaper which did not print the story, received from its Jerusalem correspondent a message dismissing it as groundless.

Hal Howe, the actress's publicity representative in New York, said he had not heard of the incident and a later message from London stated that the Colonial Office had no report of it.

Miss Blythe has appeared in several films with Oriental settings, the most notable having been "The Queen of Sheba," produced several years ago by William Fox. Her present picture is being produced by a French company.

"The Dunce Boy" to Continue Run.

Owing to a typographer's error, the advertisement of "The Dunce Boy" in THE TIMES yesterday and Thursday announced that attraction as entering its final two weeks. This erroneous information was also printed in yesterday's news columns, and will appear in tomorrow's Dramatic Section. The management announces that the play will be continued at Daly's Sixty-third Street Theatre indefinitely.

2 Students Win Trip to France.

Richard Lee Henderson, 15 years old, of the Evander Childs High School, the Bronx, and Frank Baker Smith, also 15, of the Curtis High School, Staten Island, were winners in the final oratorical contest held last night in the Julia Richman High School, Sixty-seventh Street and Second Avenue. The award is a month's educational travel in France this Summer by the Franco-American Branch of the American Good-Will Association. They will sail on July 2 with two other winners from Brooklyn and Queens.

THEATRICAL NOTES.

A burlesque show entitled "O. K." will begin an indefinite engagement at the Columbia Theatre tonight.

George M. Cohan will appear at tomorrow night's five benefit performances in aid of the National Vaudeville Artists. As announced, performances will take place at the Metropolitan Opera House, Manhattan Opera House, Hippodrome, Knickerbocker and New Amsterdam.

"Blood," a play by Harry Sturgis, will be tried out by Mack Hilliard next month.

The Theatre Guild announces that one American play will be included among its productions next season. A recent announcement listed only foreign plays.

A musical comedy with book by Laurence Schwab and Frank Mandel, music by Lewis Gensler and Stephen Jones, and lyrics by Bud De Sylva, will be produced this Summer by the Messrs. Schwab and Mandel. It has been tentatively titled "Girlfriend."

Irene Bewley, dramatic reader, will be heard in "Sun-Up" at the Waldorf-Astoria next Wednesday afternoon.

"The Witch Doctor," instead of closing this week, as had been planned, will be continued at the Martin Beck indefinitely.

BANKERS AFFECTED IN APPEAL RULINGS

One Opinion Denies Heavy Damages to Depositor Whose Check Was Not Honored.

$8,000 JUDGMENT INVALID

Carelessness of Customer Made Forgery Easy—Brokerage Firm Accused of Felony.

Three decisions affecting bankers and brokers and their depositors and customers were handed down yesterday by the Appellate Division of the Supreme Court. In one case the Court reversed a judgment for $8,000 obtained by the exporting firm of August Stumpp & Co. against the Bank of New York on the ground that the plaintiff did not use sufficient care in checking return statements and vouchers, for which reason one of the employes was able to obtain money from the account on forged checks.

In a suit of Samuel Katz against the Pacific Bank the Court reversed a verdict for $2,000 damages on allegations that the bank had charged a check drawn by another depositor of the same name against his account, which reduced his own balance so much that a check for $750 drawn by him was returned unpaid. The Court gave Katz damages of 6 cents.

In affirming a judgment for an accounting obtained by James S. McDonogh against the brokerage firm of Paine, Webber & Co., the Court ruled that the brokers had failed to furnish information to the customer concerning the persons from whom stock ordered by him had been purchased, and the amount paid therefor, and that "failure to furnish such statement within forty-eight hours after demand is prima facie that such purchase and sale were made in violation of Article 36 of the Penal law, which violation constitutes a felony."

In the Stumpp case against the Bank of New York to recover $5,753, the testimony set forth that the money was obtained on checks forged by Herbert Pratt, an employe, who was designated in 1909 as the person to receive bank statements and vouchers. The opinion of the Court states that Pratt conceived a plan to defraud his employers because of the careless manner in which the bank returns were checked up. His system, according to the opinion, was to falsify the amounts of deposits to the extent of sums drawn by him on forged checks, the money being taken in such way that two checks equaled $1,000, and made it easy for him to cover the defalcations. Pratt is alleged to have begun his forgeries in 1916.

The opinion states that just before Labor Day in 1917 Pratt forged a check for $5,000 on another account maintained by his employers in the Farmers' Loan and Trust Company and deposited the check in the Bank of New York. He then withdrew the money by forged checks and, taking advantage of Sunday and the following holiday, he fled. The Stumpp company notified the bank on Sept. 11 that Pratt had disappeared and that eight vouchers for the month of August had gone with him.

The Appellate Division decision, in pointing out wherein the depositor had negligent and outlining what a careful person should do, said:

"The testimony shows that all they did was to check the return vouchers against the stubs and to see that the check book balanced with the bank statement. They should have compared the vouchers with the check stubs; compared the balance in the passbook, or statement, with the balance in the stub book, and compared the returned vouchers with the list of checks, or the bank statement."

In reducing the verdict obtained by Samuel Katz against the Pacific Bank from $2,000 to six cents the court finds that the mistake was made because two depositors had the same name, and states that the plaintiff did not prove that he sustained any actual damage because he was not a merchant. He was manager of a drug company, but did not give the check in connection with the business. It was paid to a brokerage house with which he had had personal dealings, and it was not shown that he sustained actual damage through the dishonoring of his check.

In the suit of James S. McDonough against Paine, Webber & Co. he alleged that the brokers made unlawful interest charges against him and carried on fictitious dealings which were reported to him as genuine, and refused to account when asked to so. The account covered the period from 1916 to 1920.

The chief defense was that the monthly statements sent to the customer constituted an accounting, and that since he accepted them without objection he could not claim that the brokers had not accounted.

CITY BREVITIES.

The Sixth Regiment, Police Reserves of the City of New York, will hold its first annual entertainment and ball Monday night at the Waldorf-Astoria.

Don Francisco will speak on "Marketing and Distribution" at the Advertising Club, 23 Park Avenue, next Monday.

The nine-story building at 375 Lafayette Street, for forty-six years owned by the Sisters of the Immaculate Virgin, was turned over yesterday to the Order of the Sons of Italy, Grand Lodge, State of New York. The building will be made a community center.

The annual entertainment and debate of the Cooper Union Debating and Oratory Society will be held in the Cooper Union auditorium tonight. The subject of the debate will be "Child Labor." Admission will be free.

MAY INVOKE COURT TO GET PARK MUSIC

Citizens' Committee to Receive Report Monday on Advisability of Seeking an Injunction.

Mrs. Bella Zilberman of 1,729 Caton Avenue, Brooklyn, sent out a call yesterday to the Citizens' Committee for Free Music to meet at the studio of May Arno at 51 East Twenty-fifth Street on Monday night to plan further spectacular features in the campaign to induce Mayor Hylan to change his mind and permit the Guggenheims to spend $200,000 for free Goldman Band concerts in Central Park during the Summer.

The committee will receive a report from William B. Roulstone on the advisability of seeking an injunction to prevent the Mayor from blocking the plan of the Guggenheims to repeat this year the series of high-class concerts which hundreds of thousands of New Yorkers attended last year.

"No compromise seems to be possible," said Mrs. Zilberman, "because Mayor Hylan insists that no concerts shall be given unless it is announced in huge black letters that they are 'Mayor Hylan's Free People's Concerts.' The Mayor is absolutely adamant in demanding that all the praise and credit shall go to him personally for any concerts that are held, whether they are paid by the City Treasury or by the money of philanthropists. He has refused to meet us half-way or to consider any suggestions of a compromise which would not permit him to claim that he was the man to whom the people should be grateful for the free music. He is ready to give the people second-rate or third-rate music labelled 'Mayor Hylan's,' but he is immovable in his determination that public-spirited citizens shall not give first-rate music to the people without the 'Mayor Hylan' label.

"Our workers, who are circulating the petitions, report that there is an absolutely tireless wave of disgust sweeping the whole city over the Mayor's selfishness and his absolute disregard of the people, as exhibited in his determination to prevent anybody from doing anything for the people unless it advertises Mayor Hylan."

Mrs. Zilberman, who made a formal application for the privilege of broadcasting an account of the Mayor's actions in this affair from the Municipal radio station, said yesterday that she had not received any reply to her petition.

At the meeting on Monday night a date will be set for presenting to Mayor Hylan the petition for a change in his attitude. This petition, it is asserted, has more than 300,000 signatures already and will have 500,000 when it is carried to the City Hall.

CHORAL CLUBS WIN PRAISE.

Rutgers and Women's College Singers Unite in Varied Program.

Romantic as well as classic airs, with hearty climaxes of good modern choral writing, distinguished last evening's Town Hall concert by the combined University Choral Clubs of Rutgers College and the New Jersey College for Women. It was their second annual visit to New York from the banks of the old Raritan. As a showing of musical work done meanwhile, few returning ensembles have brought more sterling pleasure or fuller proof of their progress in collective musical performance and collegiate musical culture.

From Bach's "Now Let Every Tongue" to a final requested "May Day" carol it was apparent how Conductor Howard McKinney had led his fifty fresh-voiced young girls and some thirty young men up the steep grade to Parnassus. Tchaikovsky's "Hymn of Praise," Tuscan and Czechoslovak folksongs and Elgar's "Serenade," which was encored, were matched with Oley Speaks's popular "Fuzzy Wuzzy" and with Deems Taylor's cantata, "The Highwayman." In this number for mixed voices, piano and string quintet there was indeed a high point of lyric beauty quickly recognized and applauded.

Differing programbooks left it doubtful whether "The Highwayman's" baritone soloist was Paul Parks, Harold Lambert. The accompanists included the Misses Schenk, Brylawhki and Morrell, Frank and George Hart and John Smith, while the program's serious musical flavor was heightened in an intermezzo of three numbers, played by Miss Schenk and J. Earle Newton on two pianos, from classics of Bach, Mozart and Saint-Saëns.

MUSIC WEEK
At
AEOLIAN HALL
Monday Evening, May 4th, 8:15 p. m.

MADELEINE MacGUIGAN, *Violinist*
ELEANOR SHAW, *Pianist*
ROBERT ARMBRUSTER, *Pianist*

And a Short Talk by
FRANKLIN DUNHAM,
Educational Director of the Aeolian Company,

"Music As An American Art"

Admission Without Charge

Tickets Obtainable at Aeolian Hall Box Office.

Steinway Duo-Art Reproducing Piano Used.

Another interesting Music Week program will be given at Aeolian Hall, on Friday Afternoon, May 8th.

Detailed announcement in daily papers.

WINTER GARDEN Evs. 8:30. Mats. Today and Tom.
WILLIE HOWARD in His Newest Musical Triumph
SKY HIGH
with CHARLES PURCELL & Great Cast

CENTURY Th., 62d & Cols. Pk. W. Evs. 8:45 Mats. Today and Wed., 2:30.
THE LOVE SONG
LIFE AND MUSIC OF OFFENBACH
Sale Seats (Rsv'd), $1.10, $1.65, $2.20, $2.75, $3.30

JOLSON'S Thea., 59th St. & 7th Av. Evs. 8:30. Mats. Today & Thurs. 2:30
THE STUDENT PRINCE
IN HEIDELBERG
Sale (Rsv'd), $1.10, $1.65, $2.20, $2.75, $3.30.
GOOD SEATS AT BOX OFFICE.

ELTINGE THEATRE, 42d, West of Broadway. Evs. 8:30. Mts. Today & Wed., 2:30
THE FALL GUY
with ERNEST TRUEX

CHANIN'S 46th ST. THEA. Just West of Broadway. Evs. 8:15. Matinees Today & Wed., 2:30.
IS ZAT SO?
SEASON'S LAUGH SENSATION!

CASINO 39th St. & B'way. Evs. 8:30. Mats. Today and Wed., 2:30.
ARTISTS AND MODELS
OF 1924

SHUBERT 44th, W. of B'way. Evs. 8:30. Mats. Today & Wed., 2:30.
GILBERT & SULLIVAN'S
PRINCESS IDA
with TESSA KOSTA & Star Cast

MATINEE TODAY
GREATEST OF ALL THRILLERS
The GORILLA

SELWYN Thea., W. 42 St. Evs. 8:30. Mats. TODAY & Wed., 2:30.

SHUBERT-RIVIERA 97th St. & B'way. Mat. Today
GRACE GEORGE in "She Had to Know" with Bruce McRae.
Next Week LOWELL SHERMAN in "HIGH STAKES"
Sunday Concerts 2 to 5:30 and 7 to 11:30

Arthur Hopkins presents Maxwell Anderson & Laurence Stallings'
What Price Glory
PLYMOUTH, 45th, W. of B'y. Mts. Today & Thurs.

10th MONTH DANCING MOTHERS
Choice Seats All Theatres
50 CENTS SERVICE Charge

BROADHURST Thea., 44 W. of B'y. Evs. 8:40. Mts. Today & Thurs., 2:40
LIONEL BARRYMORE in TAPS with IRENE FENWICK

IMPERIAL Th., 45 St., W. of B'y. Evs. 8:30. Mats. Today & Wed., 2:30
ARTHUR HAMMERSTEIN Presents THE BIGGEST MUSICAL HIT EVER PRODUCED IN AMERICA
ROSE-MARIE
With MARY ELLIS and WM. KENT.
SEATS 6 WEEKS IN ADVANCE.

LAST 2 TIMES TODAY
H. B. WARNER IN SILENCE
NATIONAL THEATRE
41 St., W. of B'way. Evs. 8:30.

BLANCHE BATES IN MRS. PARTRIDGE PRESENTS
ELMONT Th., 48 St., E. of B'y. Evs. 8:30. Mts. Today & Thurs., 2:30

296th LAFF PERF. PIGS at the LITTLE

RITZ 48th, W. of B'way. Evs. 8:30. Matinees Today & Wed., 2:30.
GEORGE ARLISS in GALSWORTHY'S OLD ENGLISH

MOROSCO Theatre, W. 45th St. Evs. 8:30. Mats. Today & Wed. at 2:30.
Joseph Schildkraut in THE FIREBRAND

CHERRY LANE 40 Commerce St., Two blks. bel. Sheridan Sq. Evenings 8:45. Matinee Sat. Only, 2:45.
WILD BIRDS

39th St. THEA. Evs. 8:30. Mats. Today & Wed., 2:30. 640TH TIME
WHITE CARGO

MY SON 9th MONTH BAYES Thea., W. 44th St. Mats. Today & Wed., 2:30

BIJOU Thea., 45th St., W. of B'way. Evs. 8:25 Matinees Today & Wed., 2:25.
Night Hawk with MARY NEWCOMB

MAXINE ELLIOTT'S Thea., W. 39 St. Evs. 8:30. Mats. TODAY & WED.
"EQUITY" Lives by the Service It Gives
EQUITY THEATRE TICKET SERVICE
PHONE CHICKERING 8400
458 Seats at $1.00
1582 Broadway S. W. Cor. B'way & 47 St.

LONGACRE Thea., W. 48 St. Evs. 8:30. Mats. Today & Wed., 2:30. SEATS 4 WEEKS IN ADVANCE.
Mercenary Mary
New Musical Comedy—Youth, Melody, Fun.

44TH ST. THEA., W. of B'way. Evs. 8:30. Matinees Today and Wed., 2:30
ALL-STAR REVIVAL of GILBERT & SULLIVAN'S—THE MIKADO
with A GRAND OPERA CAST
MARGUERITE NAMARA, WILLIAM DANFORTH, TOM BURKE, LUPINO LANE, BARBARA MAUREL, SARAH EDWARDS, STANLEY FORDE, ELSA PETERSEN, LEO de HIERAPOLIS, and a CHORUS OF 100 VOICES.
SEATS 6 WEEKS IN ADVANCE

PLAYHOUSE 48 St., E. of B'y. Evs. 8:30. Mats. Wed. & Sat., 2:30.
MATINEE TODAY. 2:30.
2ND YEAR OF THE COMEDY—THE SHOW-OFF

ASTOR THEA., 45th and B'way. Evs. 8:30. Mats. Today & Wed., 2:30.
"O NIGHTINGALE"
ANOTHER LAUGH SENSATION!

Theatre Guild Productions
Bernard Shaw's Famous Comedy
CAESAR AND CLEOPATRA
Lionel Atwill, Helen Hayes, Helen Westley, Albert Bruning, Schuyler Ladd, Henry Travers.
Guild Th., W. 52 St. Evs. 8:30. Mats. Today & Thurs., 2:30. Tel. Columbus 8330.
Seats 4 Weeks Ahead

THE GUARDSMAN
ALFRED LUNT LYNN FONTANNE DUDLEY DIGGES
Garrick 65 W. 35 St. Evs. 8:30. Mats. Today & Thurs., 2:30

The Pulitzer Prize Play
THEY KNEW WHAT THEY WANTED
with Richard and Pauline Bennett Lord
Klaw Th., W. 45 St. Evs. 8:30. Mats. Today & Wed., 2:30

Greenwich Village THEATRE, 7 Ave. & 13 St. Evs. 8:40. Mts. Today & Thurs.
MATINEE TODAY
LOVE FOR LOVE
And they really thought she was.
LAST 2 TIMES
RUINT
PROVINCETOWN Playhouse, 133 MacDougal. Spring 2345. Extra Subscription Bill MAT. TODAY

Actors' Theatre Plays
CANDIDA
Ambassador Thea. Last Mat. Today. Last Time Tonight.
"KAI KHOSRU." Play. Spec. Mats. at Heckscher Thea., 5th Av. & 104th St., Mon., Tues. & Wed., at 3:30.
The WILD DUCK
48th St. Thea Mats. Today & Wed. Evs. 8:30
Persian Children's University. 4860.

NEW YORK'S LEADING THEATRES AND SUCCESSES

NEW AMSTERDAM West 42d St. 45c Seats at $1.00
Erlanger, Dillingham & Ziegfeld, Mg. Dirs.
POP. PRICE MATS. TODAY & WED.
LATEST! GREATEST! FUNNIEST!
ZIEGFELD FOLLIES
of 1925—Glorifying the American Girl

ZIEGFELD COSMOPOLITAN THEATRE, Col. Circle, 59th St. & B'way.
POP. PRICE MATS. TODAY & THURS.
LEON ERROL in LOUIE THE 14th
1st Bale. Seats $1 & $2 If Bought in Advance.

VANDERBILT 48th St., E. of B'way. Mats. Today & Wed., 2:30
7TH MONTH MY GIRL
Cleanest and snappiest musical play in town

HENRY MILLER'S THEATRE, W. 43 St. Mats. Today & Thurs.
"The Poor Nut"
A Cracking Comedy of Modern Youth.

GEO. M. COHAN B'way & 43d St. Evs. 8:30. Mats. Today & Wed.
HELL'S BELLS

Eugene O'Neill's Greatest Play
DESIRE Under the Elms
with WALTER HUSTON
EARL CARROLL THEATRE, 7th Ave. & 50 St. Mats. Today, Wed. & Thurs. Evs. 8:30.

MISMATES
With CLARA JOEL
"Pure melodrama, well acted."
—Burns Mantle, News.
Dir. A. L. LIBERTY W. 43 St. Evs. at 8:30. Erlanger
MUSICAL COMEDY TRIUMPH
"Lady, Be Good"
with Fred and Adele Astaire, Walter Catlett. 300 RESERVED SEATS AT $1.50.

FOURTH ANNUAL MUSIC BOX REVUE
with FANNIE BRICE, CLARK & McCULLOUGH, OSCAR LEVANT, GRACE MOORE, CARL RANDALL, ULA SHARON, BROX SISTERS, CLAIRE LUCK and 21 other Principals and THE MUSIC BOX BOYS AND GIRLS.
Staged by John Murray Anderson.
MUSIC BOX Theatre, West 45th St. Evs. 8:30. Mats. Today & Wed.

SEATS SELLING 8 WEEKS AHEAD
ALOMA OF SOUTH SEAS with GEORGE OLSEN and his GANG.
LYRIC THEA., W. 42d St. Evs. 8:30. Mats. Today & Wed., 2:30.

Dir. A. L. Erlanger GAIETY B'way Evs. at 8:30. Mats. 46 St. Today & Wed. 2:30
"TELL ME MORE!" Musical Comedy Hit
200 Reserved Seats at $1.00

THE GLOOM KILLER
THE FOUR FLUSHER
APOLLO, West 42d St. Mats. Today & Wed

WALLACK'S THEA., W. 42 St. Evs. 8:30. Last Mat. Today, 2:30. LAST 2 TIMES.
DORIS KEANE in 'STARLIGHT'

ANNE NICHOLS presents
WHITE COLLARS
A Comedy of American Life
with CHARLES HUGGINS
CORT THEA., W. 48 St. Nights, 8:30. Mats. Today & Wed., 2:30.

DALY'S 63d St. Mats. Today & Wed
LULA VOLLMER'S NEW PLAY
'The DUNCE BOY'
With GARETH HUGHES
Greatest Mother Play of the Decade.

FULTON W. 46th St. Evs. 8:30. Last Mat. Today. Last 2 Times
ELSIE JANIS in "PUZZLES OF 1925"
with JIMMY HUSSEY.
Smartest, Swiftest Revue in N. Y.

THE RAT COLONIAL B'way & 62d St. Dir. A. L. Erlanger. Evs. 8:30. Mats. Today & Thurs.

★ ★ ★ ★ ★ THE BIGGEST AMUSEMENT EVENT OF THE YEAR ★ ★ ★ ★ ★
5 MONSTER ALL STAR N. V. A. (NATIONAL VAUDEVILLE ARTISTS) SICK AND RELIEF BENEFITS TOMORROW (SUN.) NIGHT
at the HIPPODROME — METROPOLITAN — MANHATTAN — KNICKERBOCKER — NEW AMSTERDAM
SEATS AT POPULAR PRICES NOW AT ALL BOX OFFICES

MADISON SQ. GARDEN Today at 2 Tonight at 8
LAST 2 TIMES
Farewell Performances in Garden.
Ringling Bros. and Barnum & Bailey
CIRCUS
ADMISSION TO ALL Inc. Seats 50c-$3

KEITH-ALBEE'S N. Y.
HIPPODROME
MATS. DAILY (Inc. Sun.). 2. NIGHTS at 8. 5000 Seats $1.
5 RING COMEDY CARNIVAL with CLIFTON WEBB, MARY HAY, FLORENCE MILLS, AVON COMEDY FOUR, JACK ROSE & JOE MENDI, 200 PEOPLE—ALL STARS.
TOMORROW NIGHT All Star Benefit
N.V.A. Seats Now
MAY 11—PAUL WHITEMAN & HIS OWN ORCH.

METROPOLITAN OPERA HOUSE
SUNDAY EVENING, MAY 10
LAST APPEARANCE IN NEW YORK
CHALIAPIN
Tickets $1.10 to $2.30. Now at Box Office.
Orch. and Box Seats at office of Ort Reconstruction Fund, 103 Park Ave. Mgt. S. Hurok, 511 W. 34 St. (Baldwin.)

MANHATTAN OPERA HOUSE
TOMORROW AFTERNOON at 3
FAREWELL APPEARANCE
NATIONAL POLISH ORCHESTRA
Tickets Now (Mgt. S. Hurok, Inc.)

LITTLE THEATRE, 44th St., W. of B'way
Tomorrow (Sun.) Eve. at 8:15.
GRAINGER
Evening of Room-Music
30 Singers and 25 Instrumentalists
Tickets $2.50, on sale at Box Office.
Mgt. ANTONIA SAWYER, Inc. Steinway Piano.

AEOLIAN HALL, TUES. EVE., MAY 5.
Song Recital by ANTON
CIVORU
Tickets Now, Mgt. S. HUROK, Inc. (Knabe)

Bronx Opera House 149 St. E. of 3d Ave. Pop. Mats. Wed. & Sat.
JOE LAURIE JR. in PLAIN JANE

COLUMBIA Times Sq. at 47 St. Subscr. Pop. Prices. SEATS NOW All Summer Show
OPENING TONIGHT AT 8:15
Harry Steppe in "O. K." with Harry O'Neal, 50 Others.

Direction Otto Aronbach AMUSEMENT
Columbia Park
Hudson Boulevard, North Bergen, N. J. New Open. Take 42d St. Ferry or Tube to Journal Sq.

EXPOSITION OF INVENTIONS
Engineering Societies Building
25-33 West 39th St., New York City
Today—11 A. M.—11 P. M.
Inventions for Home, Person, Office, Industry!
Lecture-Music Programs, 2:30—8 P. M.
THIS AFTERNOON—F. O. Wilhelm, the Rotor Ship. Robert Ridgway, Inventions in Subway Construction.
TONIGHT—H. E. Ives, Electrical Transmission of Pictures. A. V. H. Mory, Inventions from Dr. Baekeland's Laboratory.

AMERICAN INSTITUTE OF THE CITY OF NEW YORK
Greenwich Vil. THEA., 7th Av. & 4th St. SUNDAY, 8:40 P. M.
Recital of Negro Music
PAUL ROBESON
and LAWRENCE BROWN.

MOTION PICTURES.

"GRASS"
CRITERION THEATRE, B'way, 44th St. Twice Daily 2:30—8:30

LOEW'S STATE BROADWAY AT 45TH ST. Douglas MacLean in "Introduce Me" TONEY & NORMAN and Others

CAPITOL B'way at 51 St. 2nd Week at Popular Prices
LILLIAN GISH in "ROMOLA" with Dorothy Gish
CAPITOL GRAND ORCHESTRA

PLAZA Mad. Ave. at 59th St. COLLEEN MOORE in "SALLY"

LOEW'S LEXINGTON Lex. Ave. at 51 St.
"THE GOOSE HANGS HIGH"
with Constance Bennett, Myrtle Stedman.

HOTELS AND RESTAURANTS.

Have You Seen
MILLER and FARRELL
After the Theatre
at
CLUB LIDO
52nd Street and 7th Ave.
SUPPER DANCING

MOTION PICTURES.

U. S. MOST THEATRES ON B'WAY
COLONY B'way at 53d St. "PLAYING WITH SOULS" with MARY ASTOR
JACQUELINE LOGAN & BUSTER COLLIER ALSO FOWLER & TAMARA and 20 SINGERS—DANCERS—MUSICIANS. Symphonietta Orchestra. Musical Fantasy with Dance Ser Rosch Comedy & Orchestra
CAMEO 42d St. & B'way CHARLEY'S AUNT with SYD CHAPLIN "The World's Funniest Motion Picture"

Now come to us through a new medium—that of the photoplay—two charming friends who have delighted us for years with their inimitable drolleries—

WEBER AND FIELDS

They will be seen at the Colony Theatre to-morrow (Sunday) in a picturization of Samuel Shipman and Aaron Hoffman's celebrated comedy drama,

FRIENDLY ENEMIES

The photoplay retains all the admirable qualities of human appeal which, on the speaking stage, delighted thousands, quickened the pulses, caused the heart to thump, and produced a general all around good-heartedness.

STARTING SUNDAY
Continuous Noon to 11:30 P. M.
B. S. MOSS COLONY B'way at 53d ST.

PICCADILLY
BROADWAY at 51st ST.
TODAY
Carl Laemmle presents
MARY PHILBIN, NORMAN KERRY
The Merry-Go-Round Sweethearts
in
5th AVE. MODELS
Universal Jewel
"Behind the Scenes of Fashion Row"
FRADKIN'S PICCADILLY ORCHESTRA.
Midnite Show Every Sat. & Sunday, 11:30

RIVOLI B'way 49th St. GLORIA SWANSON in "MADAME SANS GENE" Doors Open 10:30 A. M. RIVOLI CONCERT ORCHESTRA. Paramount Pictures.

RIALTO B'way 42d St. 9th ANNIVERSARY BEBE DANIELS in "THE CROWDED HOUR" RIESENFELD'S Classical Jazz

CENTRAL Thea., B'way & 47 St. Continuous Policy, Noon to 11 P. M.
The WILLIAM FOX Production
The FOOL
with EDMUND LOWE
From Channing Pollock's Sensational Stage Success
PRICES: 85c. & $1.10 Mats. and Eves., 50c. Week Day Mats., 25c-75c.

STRA

JOHN D. JR. INVESTS $250,000 IN TEMPLE

Announces He'll Buy Second Mortgage Bonds if Rest of $2,000,000 Issue Is Sold.

LUNCHEON RAISES $100,000

Prominent Business Men Pledge Large Amounts for Skyscraper Church in Upper Broadway.

John D. Rockefeller Jr. will invest $250,000 in the second mortgage bonds of the new Broadway Temple, to be erected at 173d Street, if it was announced yesterday at a luncheon at the Bankers' Club sponsored by W. R. Comfort, President of the Reid Ice Cream Company, General Samuel McRoberts, Chairman of the Chatham-Phenix National Bank and Trust Company, made public a letter from Mr. Rockefeller to that effect.

Following the announcement of Mr. Rockefeller's intention, which is conditioned on the disposition of the entire issue of $2,000,000 second mortgage bonds by June 1, all but $400,000 of this denomination have been subscribed, $100,000 being taken at yesterday's luncheon. E. P. Albee, President of the Keith-Albee vaudeville interests, took $20,000 of the securities, and Arthur J. Baldwin, Vice President of the McGraw-Hill Publishing Company, $15,000.

Other large investors, whose pledges were announced at the opening of the meeting, were Colonel R. M. Montgomery of Lybrand, Ross Brothers & Montgomery, accountants; E. C. Sams, President of the J. C. Penney Company; Ellis L. Phillips, W. R. Comfort, Watson S. Moore, J. C. Penney, Samuel Moffat and Adolph S. Ochs.

Mr. Rockefeller, in his letter to General McRoberts, said:

"I have followed with interest the development of the plans for the erection of the Broadway Temple. The construction of a church in a great apartment building, so planned within as to provide ample accommodations for the various church activities and so designed without as to indicate clearly the existence of a church, has many advantages in a modern city over the generally accepted type of church edifice. Not only will the church dominate the surrounding buildings, as religion should dominate all human activities, but this type of structure, because convertible entirely into business uses if necessary, renders far safer, in view of these constantly changing city life, the large investment involved. Another feature of your enterprise is that the building is to be financed largely on bond and mortgage, with an assured return in interest, instead of through direct gifts. This method should greatly facilitate the securing of the necessary funds.

"Because I believe that this new venture upon which you are embarking gives promise of being a real contribution to the solution of the problem of the city church, I am glad to subscribe for $250,000 of the second mortgage bonds. This is done on condition that the total of $2,000,000 of second mortgage bonds, which it is necessary to place in order to finance the enterprise, are subscribed by June 1 of this year."

PENNSYLVANIA FUND IS $2,000,000 ALREADY

University Announces Gifts Before $45,650,000 Campaign Formally Opens.

PHILADELPHIA, May 1.—Subscriptions aggregating $2,000,000 in the University of Pennsylvania's campaign of fifteen years for $45,650,000 were announced tonight at a dinner in the Benjamin Franklin Hotel, at which prominent men of the city and State were the guests of President Josiah H. Penniman and the trustees.

These subscriptions include $250,000 each from the Rockefeller Foundation and the General Education Board, which were contingent upon the university raising an equal amount. They are to be used for the erection of a new laboratory of anatomy and bio-chemistry. The flood of advance subscriptions announced tonight more than accounted for the $500,000.

Although active solicitation of funds in the campaign does not begin until tomorrow, it was announced by Thomas S. Gates, Chairman of the University of Pennsylvania Fund, "we now have advance subscriptions totaling $2,000,000 toward the $12,700,000 which represents the immediate needs of the university."

The start made today represents substantial progress in the long campaign to reach an eventual goal of $46,650,000 by the time the university celebrates its 200th anniversary in 1940.

Other speakers included Governor Pinchot, Owen J. Roberts, Samuel M. Vauclain and Dr. Penniman.

CHILDREN APT PUPILS IN SAFETY LESSONS

Adults Grasp Rules Less Readily, Says Collier, Announcing 'Safety Day' Parade.

Children grasp safety lessons more readily than adults and as a result accidents to young people have decreased more rapidly than mishaps to grown-ups, said Barron G. Collier, Special Deputy Police Commissioner in charge of safety, yesterday in an announcement that 1,000 children will march May 11 on Fifth Avenue in a "Safety Day" parade.

Public and parochial schools throughout the city will be closed at noon, said Mr. Collier, so 1,500,000 would have an opportunity to see the parade, in which will be seventy floats to illustrate safety lessons.

"I am gratified," he continued, "that the schools are going to close because it gives some of our best workers an opportunity to participate. Since we first organized the bureau three years ago, we have found that the children grasped safety lessons more readily than grown-ups and they also carry the message of safety further and more accurately.

"As a result, accidents among children have decreased more rapidly than they have among adults, and adult accident prevention has been traceable in a large part to the work of children."

To Sing "Mikado" for Boys' Camp.

A special performance of Gilbert & Sullivan's opera, "The Mikado," will be given in the Forty-fourth Street Theatre on the night of May 11 to raise funds for Clear Pool Camp, recently presented to the Madison Square Boys' Club. The camp, which was presented to the club by Albert B. Himes, has cared for thousands of boys during the past twenty years. Seneca D. Eldridge is Chairman of the Camp Committee and E. Coster Wilmerding is Secretary and Treasurer. Among its supporters are Mr. and Mrs. Edwin Gould, Mr. and Mrs. Percy H. Jennings, Mr. and Mrs. Johnston De Forest, Mrs. Leonard Elmhirst, Mrs. Charles Henry Coster, Mr. and Mrs. Harry Guggenheim, Dr. and Mrs. W. Seward Webb, Mrs. Hamilton Fish, Mortimer L. Schiff, Mrs. W. B. Osgood Field and Clarence H. Mackay.

N. Y. U. Newman Club Gives Dance

The Newman Club of New York University held its annual Spring dance last night at the Waldorf-Astoria. This afternoon the organization will hold a Communion breakfast at the Washington Square College and tomorrow morning there will be breakfast at the Roosevelt following the Corporate Communion at St. Patrick's Cathedral. Albert Hauser, President of the Club, is in charge of arrangements.

CATHOLIC CHARITIES FUND NOW $785,627

It Advances $243,230 in One Day —179,687 Individuals Have Contributed.

The sixth annual drive of Cardinal Hayes's Catholic Charities, which was begun last Monday morning, reached a total of $785,627 last evening. This was a jump of $243,230 in one day. The total reported Thursday evening was $542,230.

What pleased the Cardinal most, it was stated last evening at the headquarters of the Charities, 477 Madison Avenue, was that the number of individual contributors thus far was 179,687. The Cardinal wants between 350,000 and 400,000. His motto is "small contributions from many Catholics."

Thirty-nine parishes have already surpassed their total contributions for last year.

St. James's parish in Oliver Street, in which Governor Alfred E. Smith has his home, reported yesterday "a substantial contribution from the Governor."

Holy Name Mission for Homeless Men, in the Bowery, received $2,365 last night. This is more than it contributed last year. State Senator Sheridan reported for the banner parish thus far in District 3. This is the Church of the Immaculate Conception, East Fourteenth Street, which sent in a total of $4,183.

In District 2, St. Joseph's Church, Waverly Place, reported $9,700 and St. Anthony of Padua, Thompson Street, the largest Italian parish in the city, reported $2,870.

Other districts reported as follows:

DISTRICT 5.

St. Agnes's Parish	$11,121
St. Gabriel's, East 37th St.	9,786
St. Stephen's Parish, East 28th St.	5,916

DISTRICT 6.

Ascension Parish	10,876
Corpus Christi	5,218
St. Gregory's Parish	11,052
St. Joseph's Parish, West 125th St.	9,402
St. Thomas the Apostle Parish	9,877

DISTRICT 7.

St. Catherine of Sienna	3,746
St. Francis de Sales Parish	6,918
St. John the Martyr Parish	2,104
Our Lady of Good Counsel Parish	11,625
Our Lady of Perpetual Help Parish	4,373
St. Paul's Parish	3,652

DISTRICT 8.

Holy Spirit Parish	5,755
Incarnation Parish	6,217
St. Nicholas of Tolentine Parish	5,235
OUTSIDE THE CITY.	
St. John the Evangelist Parish, White Plains	6,914
St. John and St. Mary Parish, Chappaqua	100
St. Peter's Parish, Poughkeepsie	2,786
St. Joseph's Parish, Kingston	2,116
St. Marys Parish, Kingston	2,374
St. Patrick's Parish, Newburgh	2,462
St. Joseph's Parish, Wurtsboro	102

PREHISTORIC RELICS ARE FOUND IN AFRICA

Count de Prorok Gets 4,000 Specimens of the Works of Early Man —Many to Come to America.

Copyright, 1925, by The New York Times Company.
Special Cable to THE NEW YORK TIMES.

EXCAVATION CAMP, CARTHAGE, Tunis, May 1.—After traveling 2,000 miles through Tunisia, Algeria and the Sahara the Franco-American expedition has returned to its headquarters here with nearly 4,000 prehistoric stone implements and photographic records of North Africa's amazingly varied scenic wonders, ancient ruins and peculiar customs. Americans will have an opportunity to study at leisure both the environment and the works of the early African man, for most of the objects collected, as well as the pictures, are destined for the United States.

The homestretch trip, though it traversed less vaguely known parts of Algeria and Tunisia, proved of unusual importance to Count de Prorok, for at Tebessa he met and conferred on his work and future plans with two of the leading French authorities on prehistoric Africa, Professor Stephen Gsell, the historian, and Professor Reygasse, Administrator of Tebessa, who has been one of the pioneers in the study of primitive man throughout North Africa.

The views of these experts supported the belief of Count de Prorok that a great work remains to be done in the prehistoric field here, especially in Hoggar. As a result of the conference the expedition hopes to have Professor Reygasse in charge of the prehistoric work at Hoggar. He has already explored much of the Sahara, including the borders of the Hoggar range, and has been planning to penetrate unknown parts of that region this Autumn, expecting to go there with Professor George Pont of Bowdoin College. The two expeditions may join forces.

Professor Reygasse, whose home is a veritable museum of prehistoric implements, presented Count de Prorok with a fine collection of 2,000 objects of various Paleolithic periods—aurignacian, moussterian and tardenoise—and of the stahran neolithic period. He placed the flints the expedition found in Matmata in the latter period.

Professor Gsell, who was greatly interested in the investigation of the reported submerged city off the Island of Djerba, believes it may be the Roman town of Tepasa, which ancient documents locate in that region.

While Count de Prorok remained in conference at Tebessa the expedition continued toward Carthage in charge of Major Shorey of McGill University, visiting the ruins of the Roman cities of Khamissa and Bulla Regia, of which scientific photographs were made by George Swain of the University of Michigan.

RARE LAMPS FOUND IN TOMB OF PHARAOH

One Reveals Tut-ankh-Amen's Likeness When Lighted—Mummy to Be Examined in October.

Copyright, 1925, by The New York Times Company.
Special Cable to THE NEW YORK TIMES.

LONDON, May 1.—Plans for reopening the tomb of Tut-ankh-Amen in October are outlined by Howard Carter in an interview published in Cairo, says The Daily Express's Cairo correspondent. Mr. Carter also describes some of the treasures he has taken from the tomb during the Winter.

"This year," he says, "we sent nineteen boxes of objects to the Antiquities Service. Among the most beautiful of the finds were two vase-shaped oil lamps in alabaster, one of which was particularly fine. On the outside there was no ornamentation, neither inscription nor graving, but once the interior is lighted the figure of Tut-ankh-Amen and his wife in lovely colors become visible in much the same way as a watermark.

"Besides these there were a perfume burner exquisitely worked and a statuette of extraordinary delicacy and precision."

Mr. Carter, questioned as to his plans for next Winter's campaign, declared:

"I have decided to return to Egypt during the last days of September to reopen the tomb in the first week of October. I shall then deal with the mummy of the Pharaoh and the other treasures in the tomb. An examination of the mummy from a medical point of view will be made by two eminent professors, Dr. Derry, the celebrated anatomist, and Dr. Saleh Bey Hamdi, subdirector of the School of Medicine. The mummy will then be wrapped up again and replaced in the coffin. After that the Government will decide the fate."

BISHOP OF NORWAY IS DUE HERE MAY 16

Dr. Johann Lunde to Take Part in Norwegians' Centennial Celebration.

SENT BY HIS GOVERNMENT

Dean Inge Occupies Pulpit Tomorrow in St. John's—Other Religious News.

Bishop Johann Lunde of Oslo (Christiania), primate of the Established Church of Norway, which is the Lutheran Church, is due in New York on May 16. He will be officially welcomed by the Rev. Dr. Frederick H. Knubel, president of the United Lutheran Church in America, and a Committee of three Norwegian Lutheran ministers. The principal purpose of Bishop Lunde's visit is to participate in the centennial celebration of the coming of the Norwegians to America, which will be observed in St. Paul, Minn. He will also take part in the convention of the Norwegian Lutheran Church of America. The Bishop is sent officially by the Government of Norway, as are fifty members of the Graduate Student Choir of the University of Christiania.

The Rev. Dr. Robert Norwood, for the last eight years rector of St. Paul's Memorial Episcopal Church, Overbrook, Philadelphia, will preach his first sermon at 11 o'clock tomorrow as rector of St. Bartholomew's Episcopal Church, Park Avenue and Fiftieth Street. Dr. Norwood's election took effect yesterday, and at the same time the resignation as rector of the Rev. Dr. Leighton Parks became effective. Dr. Norwood will preach again at the 4 o'clock service.

The Rev. Dr. Norman G. Dunning, a professor in Cliff College, Sheffield, England, has arrived on the steamship Arabia. Dr. Dunning has come to America to preach every Sunday morning and afternoon through May in the Fifth Avenue Presbyterian Church, at Fifty-fifth Street. He is only 32 years old, but he is considered one of the most eloquent Non-Conformist preachers in England. Dr. Dunning was in this country last Summer and preached one Sunday in the Fifth Avenue Church. The father of Dr. Dunning is chaplain for Great Britain's air forces.

At the annual meeting last Friday of the directors of the Marquette League for Catholic Indian Missions the Rev. William Flynn of the Diocese of Pittsburgh was elected General Secretary. The meeting took place at the headquarters of the league, 105 East Twenty-second Street. Father Flynn succeeded the Rev. William Quinn, who is now a national director for the Society for the Propagation of the Faith. It was announced that the election of Father Flynn had the full approval of Cardinal Hayes and Right Rev. Hugh C. Boyle, Bishop of Pittsburgh. Father Flynn is a graduate of Mount St. Mary's College, Emmitsburg, Md. The President of the league is Judge Alfred J. Talley of the Court of Special Sessions.

The new $4,000,000 Episcopal Church to go up at Fifth Avenue and Ninetieth Street will have as its architects the Bertram Goodhue Associates, with offices at 2 West Forty-seventh Street. Bertram Goodhue, who was one of the most famous church architects of this generation, died a few years ago, but his work is carried on by this firm. Some of the churches Mr. Goodhue and his associates built are the Rockefeller memorial Park Avenue and Fiftieth Street; the Roman Catholic Church of St. Vincent Ferrer, Lexington Avenue and Sixty-sixth Street; the Episcopal Chapel of the Intercession, Broadway and 155th Street; the chapel at the West Point Military Academy, the Fourth Presbyterian Church, Chicago. The church in upper Fifth Avenue will be built by the congregations of the Church of the Heavenly Rest and the Church of the Beloved Disciple. The first union services of the two parishes took place last Sunday morning in the Church of the Beloved Disciple, East Eighty-ninth Street, between Park and Madison Avenues. Services will be held there until the new structure is ready for occupancy.

Dean William R. Inge of St. Paul's Cathedral, London, will be the preacher at 4 o'clock tomorrow in the Cathedral of St. John the Divine. He will preach at 11 o'clock in the chapel of the Union Theological Seminary, Broadway and 120th Street. The dean came here a fortnight ago to deliver the Lyman Beecher lectures at Yale University. He has since spoken in Baltimore. Tuesday evening the Episcopal Church Club will give a dinner in his honor at the Hotel Astor. Dean and Mrs. Inge are due to return to England next Saturday. While here they are guests of Professor and Mrs. Henry Fairfield Osborn, 909 Fifth Avenue.

The Rev. Dr. Addison B. Lorimer last Sunday resigned the pastorate of the Central Square Baptist Church, Portland, Maine, to succeed his son, the Rev. Frank W. Lorimer, at the Harlem Baptist Church, 219 East 123d Street, this city, beginning here Sept. 1 next.

The Rev. Frederic W. Goodman, who for the last few years has been on the staff of Trinity Episcopal Church, at the head of Wall Street, has accepted the office of Archdeacon of Arctic Alaska. He was called last February by the Right Rev. Peter Trimble Rowe, Episcopal Bishop of Alaska, when the Bishop was in New York. Mr. Goodman is planning to establish a small hospital at Point Hope for the treatment of the natives. The cost of the building will be about $4,000. Some of the members of Trinity and other friends have already contributed $2,700.

An International Bible Conference under the auspices of the Moody Bible Institute, Chicago, will be held in the Marble Collegiate Reformed Church, Fifth Avenue and Twenty-ninth Street, beginning tomorrow at 3:30 o'clock. Sessions will continue each afternoon at 3:30 and each evening at 7:30 through Friday. The speakers are Fundamentalists. The Rev. Dr. James M. Gray, President of the institute, will be the afternoon speaker each day. The evening speakers will be Monday, the Rev. Dr. Leander S. Keyser, professor in Hamma Lutheran Divinity School; Tuesday, the Rev. Dr. Harold Paul Sloan, Methodist pastor at Haddonfield, N. J.; Wednesday, Professor Robert Dick Wilson of Princeton Theological Seminary; Thursday, the Rev. Dr. Wilbur Fisk Dr. A. Z. Conrad, pastor of the Park Street Congregational Church, Boston, and author of "Christianity at the Cross Roads."

A number of Episcopal clergymen from this city and vicinity will go to St. Louis to attend the annual Episcopal Church Congress, which will be in session from Tuesday through Friday next week. Among these are: The Rev. Dr. Selden P. Delany, associate rector of the Church of St. Mary the Virgin; the Rev. Dr. Harry P. Nichols, rector emeritus of Holy Trinity Church; the Rev. Dr. Lorine W. Batten, a professor in the General Episcopal Theological Seminary; the Rev. Dr. Roland Cotton Smith, formerly rector in Washington, D. C., but now retired and residing in this city, and the Rev. Samuel M. Dorrance, vicar of the Chapel of the Holy Trinity, who is the General Secretary of the congress. The Rev. Donald B. Aldrich, who has just accepted a call to the Church of the Ascension, is scheduled to speak on "The Use of the Chalice." The General Chairman of the congress is the Right Rev. Charles L. Slattery, Bishop Coadjutor of Massachusetts and formerly rector of Grace Church, this city.

FELICITATES MISS BOOTH.

Coolidge Sends a Message on Her 20 Years as Commander.

A message of congratulation from President Coolidge upon her twentieth anniversary as head of the Salvation Army was delivered to Commander Evangeline Booth yesterday by Adjutant Ernest R. Hols, aide of the Salvation Army.

The President's message said: "My Dear Adjutant Hols: I should be very glad if, when opportunity offers, you would present to Commander Booth my best wishes upon the occasion of the completion of twenty years of leadership. It is an inspiring record of duty well done."

NEW YORK BIBLE CONFERENCE
SUNDAY, MAY 3RD TO FRIDAY MAY 8TH, 1925

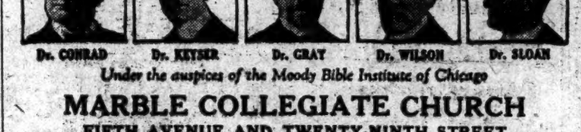

Dr. CONRAD Dr. KEYSER Dr. GRAY Dr. WILSON Dr. SLOAN

Under the auspices of the Moody Bible Institute of Chicago
MARBLE COLLEGIATE CHURCH
FIFTH AVENUE AND TWENTY-NINTH STREET
Sessions: Sunday 3.30, Monday to Friday 3.30 and 7.30

HEALTH HAPPINESS
YOUTH ABUNDANCE
New Series of
FREE LECTURES
by
HARRY GAZE
Saturday Evening, May 2nd, 8:15
Sunday Afternoon, May 3rd, 3:00
Also May 5, 8, 9 at 8:15 and May 10, 3:00 P. M.
MANHATTAN CONGREGATIONAL CHURCH
Broadway at 76th St.
Special: Harry Gaze will speak at services conducted by Rev. Edward H. Emett, D.D., at above church, May 3rd, 11 A. M. Subject: "The Abundant Life."

—UNITY—
"SCIENTIFIC CHRISTIANITY"
"THE DESTINY OF LEADERSHIP"
The world today is looking to the men who can lead. I believe that there is no other preparation for leadership but the Mastery of Mind. My subject tomorrow will be about contemporary leaders: Von Hindenburg, Mussolini, Caillaux, Coolidge—four distinct types of men with great moral force.
Richard Lynch.
HOTEL ASTOR, SUNDAY, 11 A. M.
Public Invited.

First New Thought Church
Mrs. Mary Chapin, Minister
Commodore Ballroom, Sundays, 11 A. M.
May 3—"Renewal of Mind and Body"
All Welcome
Healing Service
As for Inter's'l New Thought Alliance
Literature
The New Thought of God is Love, Life, Truth, Joy. His mind is our mind now. Realize this fact and Peace, Health, Plenty come to us. All other New Thought principles are those taught by Jesus Christ.

Church of the Healing Christ
Divine Science
REV. W. JOHN MURRAY, Pastor
Grand Ballroom, Waldorf-Astoria
Sunday, 11 A. M. Address by
DR. F. N. RIALE
Subject: "JESUS, THE DEATH-CONQUEROR OF THE WORLD."
Sunday School for Children at 11 A. M.
Wednesday Evening Meeting at 8 o'clock
DAILY HEALING MEETING
at 12 o'clock, Waldorf-Astoria. The public is cordially invited to all meetings.

WEST SIDE Y. M. C. A.
Dr. S. Parkes Cadman
Subject: "The Day of Decision."
Need We Say More?

Central & Free Synagogues
CARNEGIE HALL
Seventh Avenue & 57th Street
Sunday Morning, May 3rd, at 10:45 o'Clock
DR. GOLDSTEIN
Will Preach on
"Ancient Creeds and Modern Truths"
A discussion of the teachings and conflicts of Science, Economics, Politics and Religion.
All Are Welcome.

SUCCESS PSYCHOLOGY.
Three Free Lectures
LAWRENCE W. ROGERS
HOTEL MAJESTIC,
CENTRAL PK. WEST & 72D ST.
SUNDAY EV'G., MAY 3D, 8:15 P. M.
"How Psychology Can Help You."
Monday Evening, May 4th, 8:15 P. M.
"Health, Youth and Riches."
Tuesday Evening, May 5th, 8:15 P. M.
"Making Your Personality an Asset."
Seats Free. Public invited.

"SPIRITUALISM IN THE LIGHT OF THE BIBLE"
"Do the Spirits of the Dead Come Back and Communicate?"
SUNDAY NIGHT AT 7:45, AT THE
DICKSON MEETINGS
ACADEMY OF MUSIC, SEATS FREE
Lafayette Ave. and Ashland Place, Brooklyn.

DR. W. ELLIS WILLIAMS
HOTEL ASTOR, SUNDAY, 3:15 P. M.
A DEFINITE GOAL
Other Lectures at 33 West 58th St. Daily except Friday, Thursday, 8:15 P. M.

RELIGIOUS SERVICES

Baptist

CALVARY BAPTIST CHURCH
(West 57th St., between 6th and 7th Ave.)
Dr. JOHN ROACH STRATTON, Pastor.
SEVENTH ANNIVERSARY OF DR. STRATTON'S PASTORATE.
10:30 A. M.—Bible School and Men's Class.
11:00 A. M.—Anniversary Sermon: "GOD'S CALL TO COURAGE. FAITH AND OBEDIENCE."
7:45 P. M.—"WHAT IS THE KEY TO ALL OF LIFE'S PROBLEMS, INDIVIDUAL AND SOCIAL?"
Special Music.
Lord's Supper and Baptisms.

CENTRAL BAPTIST,
S. E. Cor. 42d St. and Amsterdam Av.
9:45 A. M.—Men's Bible Class.
Teacher: Col. S. W. Sanctuary.
Preaching 11 A. M. and 8 P. M. by
Rev. EDWARD C. KUNKLE.

FIRST BAPTIST,
Broadway and 79th St.
Pastor, I. M. HALDEMAN, D. D.
DR. HALDEMAN WILL OCCUPY HIS PULPIT.
11 A. M.—"IS THE CHURCH COMMISSIONED TO PREACH THE LIFE OR THE DEATH OF CHRIST IN THIS AGE?"
8 P. M.—"HANDLING THE WORD OF GOD DECEITFULLY IN THE PULPIT AND DECEIVING THE PEOPLE IN THE PEW; OR, MEN WHO DENY EVERY FUNDAMENTAL FACT OF CHRISTIANITY WISH TO STAY IN THE CHURCH THEY REPUDIATE, AND WHEN THE CHURCH REJECTS THEM SEEK TO PLAY THE ROLE OF MARTYR BEFORE THE UNTHINKING AND APPLAUDING PUBLIC."
Friday Night—8 o'clock "Prayer and Testimony Meeting. Dr. Haldeman's Bible Exposition."

MADISON AVENUE BAPTIST,
Madison Av. at 31st St.
GEORGE CALES MOOR, D. D., Minister.
Pastor preaches at 11 A. M. and 8 P. M.

PARK AVENUE BAPTIST,
Park Av. and East 84th St.
11 A. M.—DR. WOELFKIN.
9:45 A. M.—Church School.
Men's Class and Women's Class.
4:30 P. M.—Vesper Service—Dr. WOELFKIN.
5:30 P. M.—Organ Recital.

WASHINGTON HEIGHTS BAPTIST,
Convent Av. and 148th St.
REV. H. CLARKE FOLLENSBEE will preach both morning and evening.
11 A. M.—"Heroes of Faith."
8 P. M.—"Christian Efficiency."

Christian Science

AUTHORIZED CHRISTIAN SCIENCE SERVICES AND MEETINGS are held in the following
NEW YORK BRANCH CHURCHES OF THE MOTHER CHURCH,
The First Church of Christ, Scientist,
in Boston, Massachusetts
SUNDAYS, 11 A. M. AND 8 P. M.
WEDNESDAYS, 8 P. M.

FIRST	Central Park West and 96th St.
SECOND	Central Park West and 68th St.
THIRD	257 West 17th St.
FOURTH	Ft. Wash. Av. and 178th St.
FIFTH	9 East 43d St.
SIXTH	1,935 Anthony Av., Bronx
SEVENTH	870 Westchester Av., Bronx
EIGHTH	103 East 77th St.
NINTH	Town Hall, 123 West 43d St.
TENTH	241 Waverly Place
ELEVENTH	2,137 Grand Concourse, Bronx
TWELFTH	25 West 56th St.
THIRTEENTH	311 West 83d St.
FOURTEENTH	445 West 152d St.

NOTE—Wednesday evening meetings in Fifth and Eleventh Churches are at 8:15 P. M. Wednesday meeting in Ninth Church is at 7:45 P. M. The second Sunday service in Seventh Church is at 4:30 P. M. Fourteenth Church has no Sunday evening service.

FREE LECTURE ON CHRISTIAN SCIENCE
will be delivered by a member of The Christian Science Board of Lectureship as follows:
May 4, 8:00 P. M., University Place Church, University Place and 10th Street; under auspices of Tenth Church.
The public is cordially invited.

CHRISTIAN SCIENCE—New Generation.

CHRISTIAN SCIENCE—NEW GENERATION.
This Church has no connection with the First Church of Christ, Scientist.
New York Branch 1.
The Christian Science Parent Church of the New Generation
Sunday 11 A. M.—"East Room" (1st Mezz. floor), HOTEL McALPIN (34th St.)
Subject: "CHRIST JESUS."
Reading Room, Offices—25 West 42d St.

Community Church

THE COMMUNITY CHURCH OF N. Y.,
Park Av. and 34th St.
11 A. M.—JOHN HAYNES HOLMES,
"EVOLUTION YESTERDAY AND TODAY."
A Sermon in Commemoration of T. H. Huxley, born May 4, 1825.

Congregational

BROADWAY TABERNACLE,
BROADWAY AND 56TH ST.
DR. CHARLES E. JEFFERSON, Pastor.
will preach at 11 A. M. and 8 P. M.

Disciples of Christ

(Christian)
CENTRAL CHRISTIAN,
103 West 51st Street.
Rev. FINIS S. IDDLEMAN, D. D.
11—Sermon and Communion.

Ethical Culture

THE SOCIETY FOR ETHICAL CULTURE
Central Park West and 64th St.
SUNDAY, MAY 3RD, 11 A. M.
MR. HENRY J. GOLDING
"THE SPIRITUAL OUTLOOK ON LIFE AS TESTED IN A MAN'S EXPERIENCE."
Meetings Open to the Public.

Interdenominational

CHINATOWN.
The Rescue Society, 704 Chinese Theatre, 1-7 Doyers St. Known the whole world over. Gospel service. Nightly, 10 P. M. Evangelistic, enthusiastic, extraordinary. Drunkards, drug addicts, the homeless and friendless especially invited.
THOMAS J. NOONAN, Superintendent.

GOSPEL TABERNACLE,
602 Eighth Avenue.
Rev. A. B. Simpson, Founder.
Dr. W. M. Turnbull, Senior Pastor.
Services: 10:45 A. M., DR. TURNBULL.
7:30 P. M., Young People's Special Rally. Speaker: MRS. W. M. TURNBULL.

Bible Hour
NATIONAL BIBLE INSTITUTE
at the Church of the Strangers,
309 West 57th St., 4:15 P. M., Sunday.
MISS CHRISTABEL PANKHURST,
"What the Bible Means to Me Today."

THE UNION THEOLOGICAL SEMINARY.
Service in the chapel, Claremont Av., between 120th and 122d Sts., at 11 o'clock. Preacher, the Very Rev. WILLIAM RALPH INGE of St. Paul's, London.

Jewish

JEWISH SCIENCE,
RABBI MORRIS LICHTENSTEIN,
Leader and Founder.
Authorized Jewish Science services:
SUNDAY MORNING, at 11, at HOTEL MAJESTIC (Grand Ballroom), 2 West 72d St. Subject: "THE TONIC OF LAUGHTER."
PUBLIC CORDIALLY WELCOME.
(Jewish Science Healing, 2-6 daily, at 106 West 72d St.)
Write to Jewish Science Headquarters, 106 West 72d St., for free copy of JEWISH SCIENCE INTERPRETER, the messenger of health and happiness—the only official publication of Jewish Science.

JEWISH SCIENCE,
RABBI CLIFTON HARBY LEVY,
Lecturer, Teacher.
Hotel Ansonia, Broadway at 74th St.
SUNDAY MORNING, at 11,
"THE GOD OF EVERYWHERE."
Class for Spiritual Help and Healing every Wednesday evening at 8:30. For Monthly Magazine, "The Jewish Life," official organ of Jewish Science and helpers, apply at West 83d. Phone Pennsylvania 1445.

TEMPLE ISRAEL,
1st St., near Broadway.
Today 10:15 A. M.,
Dr. M. H. Harris,
"THE BOY."
(Boys' Week.)
Friday, May 8, 8:15 P. M.
RABBI JOEL BLAU,
"JUDAISM AS A RELIGION OF CONSOLATION."

CENTRAL AND FREE SYNAGOGUES,
Carnegie Hall, Seventh Av. and 57th St.
Sunday morning, May 3, at 10:45 o'clock,
DR. GOLDSTEIN
Will Preach on
"ANCIENT CREEDS AND MODERN TRUTHS."
A discussion of the teachings and conflicts of Science, Economics, Politics and Religion.

Jewish

TEMPLE EMANU-EL,
Fifth Av. and 44d St.
Saturday, 10:30 A. M., Dr. Kraus on "The Noblest Thing in Life"—A Suggestion from the "Sayings of the Fathers."
Friday evening service, 8:30 o'clock.
Daily Noon Service, 12:30 o'clock.
All are welcome.

Lutheran

ADVENT, BROADWAY AND 93D ST.
The Rev. A. STEIMLE, D. D., Pastor.
11 A. M.—"Joy."

GRACE LUTHERAN, 126 West 71st.
11, English. 4, German.
J. A. Weyl, Pastor.

HOLY TRINITY, 65th St. Central Park W.
The Rev. Dr. Paul Scherer, Pastor.
11, "No More Questions."

IMMANUEL,
Lexington Av. at 50th St.
Rev. George F. Schmidt, Pastor.
Services 9:30 A. M. and 7:45 P. M. (English).
Sunday, 10:45 A. M., Wednesday, 8 P. M. (German).

REDEEMER, 422-424 West 44th Street.
F. C. G. SCHUMM, PASTOR.
Service 10:45 A. M. Sunday School 9:30.

ST. JAMES',
Madison Av. and 71st St.
11 A. M.—Dr. W. F. Sunday, Ph. D., Pastor.

Methodist Episcopal

CHELSEA, 178th St., W. of B'way. Dr. Reisner, 11, "Unhappiness' Cause." 8, "Modern Emotionalism." Largest Negro Choir in N. Y. City.

GRACE METHODIST (West 104th St.).
Rev. John L. Davis, D. D., Pastor.
11—A. M.—Holy Communion.
8 P. M.—Mendelssohn's Oratorio, Elijah. Address by Dr. Davis. Motion Pictures.

OLD JOHN STREET, 44 John Street.
FRANCIS E. UPHAM, D. D., Minister.
11, Sunday. Each weekday 1 o'clock.

MADISON AVENUE, at Sixtieth Street.
DR. SOCKMAN.
11—"How Far Can I Trust Myself?"
8—"The Dimensions of a Present-Day Christianity."
I. "Its Length."

METROPOLITAN TEMPLE,
14th St. and 7th Av.
Rev. Wallace MacMullen, D. D., Minister.
11 A. M.—Holy Communion.
8 P. M.—"Dark Lanterns."

ST. ANDREW'S, 79th St. nr. Columbus Av.
JAMES HARDY BENNETT, Pastor.
11 A. M.—"A PARABALE OF PANTS AND BOTTLES." 8 P. M.—WHAT DO YOU CARRY IN YOUR HAND?

ST. JAMES'S,
Madison Av. and 126th St.
Rev. FRANK MOSHER STAGER, Minister.
11 A. M.—Holy Communion.
8 P. M.—Rev. Fred W. Stacey.

New Church

NEW CHURCH (Swedenborgian),
35th St., between Park and Lexington Avs.
11 A. M., Rev. ARTHUR WILDE, Pastor.
"DIP YOUR TOE IN OIL."

CHURCH OF THE NEW JERUSALEM,
Clark St. and Monroe Place, Brooklyn.
Take West Side Subway to Clark St.
Rev. WILLIAM WIRTH GOULD, Pastor.
11 A. M.—"The Restless Generation."

New Thought

MISS VILLA FAULKNER PAGE,
Fellowship of the Life More Abundant;
Every Sunday, 11 A. M. Brooklyn Ethical Society Temple, cor. Clermont and Lafayette Avs., Brooklyn, N. Y. Subject, May 3:
"THE NEW THOUGHT—The Gospel of Manifestation."
Mr. Harry W. Millespaugh, song leader. Mr. Howard A. Murphy, organist. Welcome.

Sears Philosophy.
Not better—not worse—but Different.
Sundays 11 A. M.
Chalif Hall, 163 West 54th St.
Dr. F. W. SEARS, Speaker.
Subject: "Is Your Goal Distant?"

EUGENE SEIBEN, author and teacher of "The Science of Being" will give 2 public lectures Sunday and Monday evenings, May 3 and 4, at 8:15 P. M., on Man's Latest Power and How To Develop Them. 129 West 79th. Phone Endicott 6845.

TWO TWENTY-TWO WEST 3RD.
Sun. 11:15—CANNON, FOWLER, MESSNER.
8:15—"UNLOCKING YOUR WEALTH."
Tues. 8:15—BIBLE. Wed. 8:15—NUMEROLOGY. Thurs. 8:15—JESSIE ALLEN FOWLER. Fri. 8:15—ASTROLOGY.

MYRTIS HODGES Institute of Progression.
Sunday, 11 A. M. Hotel McAlpin.
International New Thought "Alliance Day."

ANNA C. NOLLE,
HOTEL ASTOR, SUNDAY, 11 A. M.
"MENTAL MEDICINE."

Presbyterian

ADAMS MEMORIAL CHURCH,
207 East Thirtieth Street.
Rev. H. S. Rambo, 11 A. M. and 8 P. M.
8 P. M.—Thomas Jefferson Chapter, D. A. R. Emil Closs, bell-ringer, will play.

BRICK CHURCH,
Fifth Avenue and Thirty-seventh Street.
Minister: William Pierson Merrill.
Dr. MERRILL will preach at 11 and 4.
Communion Service at 11.
BIBLE SCHOOL, 9:45 A. M.
Young People's Meeting 5:30-7:30.
28 West 57th Street.
NOON SERVICE every weekday 12:30.

BROADWAY PRESBYTERIAN,
Broadway and 114th St.
Rev. WALTER DUNCAN BUCHANAN, D.D., Minister, will preach 11 A. M. and 8 P. M.

CENTRAL PRESBYTERIAN,
Madison Av. and 57th St.
Rev. DWIGHT WITHERSPOON WYLIE, D. D., LL. D., Pastor.
9:45 A. M.—Church School.
11:00 A. M.—Preaching by the Pastor.
4:30 P. M.—Sacrament of the Last Supper.
SPECIAL MUSIC at Morning and Afternoon services.
Full Choir and Instruments.
Wednesday evening at 8, Mass Meeting at Fifth Av. Presbyterian Church.
(No service here.)

FIFTH AVENUE PRESBYTERIAN,
Fifth Avenue and Fifty-fifth Street.
REV. NORMAN G. DUNNING, D. D., Cliff College, Sheffield, England.
11:00 and 4:30—Services of Worship.
4:00—Organ Recital by Harry Gilbert.
9:30—Church School at 5 East 49th St.
10:00—Men's and Women's Bible Classes.
Wednesday at 8 o'clock, mass meeting of Pres

The New York Times

"All the News That's Fit to Print."

Published Every Day in the Year by THE NEW YORK TIMES COMPANY.
ADOLPH S. OCHS, Publisher and President.
B. C. FRANCK, Secretary.

SATURDAY, MAY 2, 1925.

OFFICES OF THE NEW YORK TIMES.
NEW YORK CITY:
[Telephone Lackawanna 1000.]

TIMES BUILDING.....Times Square
TIMES ANNEX..43d St., w. of Broadway
DOWNTOWN.....7 Beekman Street
WALL STREET.....165 Broadway
HARLEM.....147 West 125th Street
BROOKLYN.....500 Washington Street
BRONX...3,459 Third Avenue (149th St.)
FORDHAM.....11 East Fordham Road

WASHINGTON.....717 Albee Building
Subscriptions and Advertising, 1,416 New York Av.
CHICAGO....435 North Michigan Av. Subscriptions and Advertising, 360 North Michigan Av.
ST. LOUIS.....702 Globe-Democrat Building
DETROIT.....703-4 Ford Building
SAN FRANCISCO.....742 Market Street
LOS ANGELES.....11 Times Building
LONDON W. 1....162A Queen Victoria Street, E. C. 4
PARIS.....16, Rue de la Paix
ROME.....Palazzo Ginnetti, Corso Umberto 481
BERLIN.....Schiffbauerdamm 26
TOKIO.....18 Yamashita-cho, Kyobashi-ku
CAIRO.....Egyptian Gazette Building
BUENOS AIRES.....Avenida de Mayo 560
MEXICO CITY.....Av. F. I. Madero 25

SUBSCRIPTION RATES.

[Entered as second-class mail matter.]

Two Cents copy Greater New York. Three Cents within 300 miles; Four Cents elsewhere. Sunday, Five Cents Manhattan, Bronx, Brooklyn; Ten Cents elsewhere.

By Mail, Out of Town..	1 Year.	6 Mos.	3 Mos.	1 Mo.
*Daily and Sunday	$12.00	$6.00	$3.00	$1.00
†Daily only	10.00	5.00	2.55	.85
Sunday only	4.00	2.25	1.25	.50
Sunday only Can.	6.00	3.25	1.65	.60

*One week, 35c. †One week, 30c.
Binder, Picture Section, for 26 issues, $2.50
Domestic rates to Alaska, Argentina, Balearic Islands, Bolivia, Brazil, Canada (except Newfoundland), Canary Islands, Colombia, Costa Rica, Cuba, Dominican Republic, Ecuador, El Salvador, Guam, Guatemala, Hawaii, Honduras, Mexico, Nicaragua, Panama Canal Zone, Paraguay, Peru, Philippines, Porto Rico, Samoa, Spain and possessions on North Coast of Africa, Uruguay and the Virgin Islands.

Foreign Rates.

	1 Year.	6 Mos.	3 Mos.	1 Mo.
Daily and Sunday	$38.00	$14.00	$7.00	$2.50
Daily only	18.00	9.00	4.50	1.75
Sunday only	10.00	5.00	2.50	1.00

ANNALIST (Mondays), per year, $5; Canada, $5.50; other countries, $6. Binder, 26 issues, $1.50.
THE NEW YORK TIMES BOOK REVIEW (Weekly), per year, $1; Canada, $1.50; other countries, $2. Binder, 52 issues, $1.50.
MID-WEEK PICTORIAL (Thursdays), one year, $5; Canada, $6; other countries, $6.50. Binder, 52 issues, ½ leather, $2.50; cloth, $1.50.
CURRENT HISTORY MAGAZINE, 1 yr. (12 issues), $3; Canada, $3.50 (Foreign $4). Per copy, 25c.
THE NEW YORK TIMES INDEX (Quarterly), full cloth, per copy, $3; per year, $8.

The Associated Press is exclusively entitled to the use for republication of all news dispatches credited to it or not otherwise credited in this paper, and also the local news of spontaneous origin published herein. All rights of republication of all other matter herein are also reserved.

ALREADY JUSTIFIED.

Events since the decision of the British Government to return at once to the gold standard have vindicated its wisdom. A few dissident voices are still heard in England. Mr. J. M. KEYNES is not yet ready to admit that the bankers and the Treasury have studied his arguments and scanned his tables as they should have done before dismissing them. We presume that The Spectator, with its characteristic devotion to a lost cause, will continue to ask tearfully why the currency was not inflated so as to give work to everybody. But it remains substantially true, as the Chancellor of the Exchequer stated, that "responsible" opinion in England is wholly in favor of the step that has been taken. Both at home and abroad it has instantly created a feeling of certainty where doubt lingered before, and has placed British credit on an unshakable foundation.

It is more and more evident that the plan to resume gold payments was carefully studied and long matured. In its execution the delicate and far-reaching relationships of international credit have again been forced upon public attention. Gigantic financial operations might be thought of as a shock to international finance, but when it is diffused over a wide area the effect is scarcely noticeable. What every nation and every banking system makes full allowance for in advance has lost power seriously to disturb anybody when it occurs. Capital has been said to be the most sensitive thing on earth, but credit is even more so. Yet the machinery of international credit has continued to function with the utmost smoothness since the momentous announcement of the English Government on Tuesday. Extremists of the British Labor Party, like Mr. KIRKWOOD, may demand that all debts be repudiated, so that the working classes might get "a fair deal." But such shrill cries do not alter the calm judgment of even the Labor Party that anything which strengthens British credit is good for all British citizens, and that the rash throwing of wrenches into the machinery of international finance, after the fashion of Russia, is the last thing that any Englishman in his right mind can ever contemplate doing.

PARKS AND PLAYGROUNDS.

In his remarks on Thursday, Mr. AUGUST HECKSCHER implied that the greatest value of the proposed sixteen-acre playground in the southwest corner of Central Park would be to bring home to the wealthy the need of establishing more playgrounds throughout the city. He said:

> There can be no doubt that, acre for acre, small playgrounds on the east side and in other congested sections would be more valuable for the children than the large playground in Central Park, but such small playgrounds would not have the value in bringing home the whole subject to the people of the city.

So obvious is Mr. HECKSCHER'S disinterestedness in his campaign for more playgrounds that it seems almost ungracious to take exception to any part of his remarks. It is a grave question, however, whether the benefit which he anticipates from the advertising value of the Central Park playground will outweigh the potential harm caused by the creation of a dangerous precedent. There is a certain element of indirection in the procedure which is sure to perplex many persons who believe with Mr. HECKSCHER that the need for playgrounds is so imperative as to demand immediate action. It is true, of course, that many persons of wealth may see the park playground who would not see playgrounds at Mulberry Bend or elsewhere. But it by no means follows that they will learn from this the lesson that playgrounds are needed elsewhere than in Central Park. Potential contributors to funds for more playgrounds do not necessarily appreciate the importance of preserving Central Park intact and of spreading the playgrounds throughout the city. Rather may they have the point of view, shared by many supporters of good causes, that Central Park is by its very nature best suited for their purposes. They may not agree with Mr. HECKSCHER that there should be but one such playground in the park.

Of the necessity of bringing home the lesson to the rich there can be no question. Mr. HECKSCHER undoubtedly is right in his desire to obtain publicity for the playground idea. But there is a question whether this end can best be achieved by the proposed development in Central Park. Simplicity would dictate that the best way to establish more playgrounds is to build them where they are most needed. Even those who urge the use of Central Park admit that the site is not the most desirable. Some advocate it because it has long been a ground for games. Others think that it is easier to make playgrounds there than elsewhere. Mr. HECKSCHER himself admits that on weekdays during the school year the playground will be too far from home for the children of the crowded sections. This is one of the reasons why he is going ahead with his plans for a playground in Mulberry Bend.

Whatever the outcome, Mr. HECKSCHER is rendering a service over and above his generosity by stimulating a discussion of this entire problem. The necessity of more playgrounds is academically admitted, but only imperfectly understood. Anything that helps to make it plain is of value in forwarding the cause for which all who are interested in the welfare of the city's children have long been fighting.

THE YOUNGEST DOMINION.

Among those participating in the enthusiastic reception of the Prince of WALES on landing at Cape Town were naturally Premier HERTZOG and his Cabinet. But the Premier's real welcome to the royal visitor had been extended two days before while the Prince was still at sea. It came in the form of a speech by HERTZOG, in which he declared that the secession of the Union of South Africa from the British Empire would be a flagrant error from the point of view of the people of South Africa. To this he joined a plea for cooperation between British and Boer, declaring it would be a national disaster if either section of the population sought to impose its will upon the other.

Fears engendered by the defeat of SMUTS and the South African Party in the Parliamentary elections last Summer and the accession of the Nationalists under HERTZOG have not been realized. The responsibility of power has had its normal sobering effect. Secession as an issue in itself has not been much to the fore. If the Premier found it necessary to discuss the question, it was in all probability by way of warning to the extremist elements in his own party not to be carried away by certain recent developments. First among these is the new budget policy, by which the Hertzog Government proposes to do away in large measure with the preferential tariff hitherto enjoyed by Great Britain. A minor event was the Premier's refusal to make the usual nomination of South African candidates for New Year's honors by the King. In the latter case the Premier has explained that the sentiment of the South Africans is against titles and patents of nobility. In the case of the tariff the motive is alleged to be the promotion of South African interests, uninfluenced by anti-British feeling.

One factor which has tended to reduce friction between British and Dutch is recognition of a problem which confronts them both, as white men, in face of the notable growth of native population and native claims. There are observers who believe that South Africa will cease to be a white man's land if the European element remains virtually stationary in numbers while the colored population continues to multiply rapidly. The question of segregation is now before the Union Parliament. It provides, basically, for the geographical separation of the two races, with free opportunity for each in its own sphere. In the general principle of this policy General SMUTS, for the Opposition, concurs, though calling for a cautious application in detail. A commission appointed some years ago to delimit the white and black areas has not made the task easier by allocating 13 per cent. of the land for 4,500,000 natives and reserving 87 per cent. for 1,500,000 whites. Nor is the white population by any means unanimous for excluding colored labor from assigned white territory. The South African farmer is in the habit of looking almost entirely to colored labor.

The visit of the heir to the throne will focus interest on this youngest of the British Dominions, where the problem of British and Boer is no longer crucial, but where the white population as a whole is confronted with competition from a numerically superior colored population displaying capacities for progress with which it is not usually credited.

A NEW YORK-CHICAGO AIR SERVICE.

Announcement that an airplane express will be put on between New York and Chicago in the early Summer excites no great surprise. It was only the other day that EDSEL FORD, in an article in The Nation's Business, said that the interest of his father and himself "in the development of aircraft arises quite naturally and logically out of our interest in all forms of motor transportation." The Ford Motor Company had then been running its all-metal airplane service between Detroit and Chicago for more than a week. The results had been "highly satisfactory." It was decided to extend the service to other cities. An American airways company was to begin operations in May. The intention was to make an offer to take over the carrying of the mails between Chicago and New York in July. Quantity production of metal planes at an early day is predicted by the FORDS. It was to be supposed that New York capitalists would not be lagging in the development of such a service as has already proved profitable between Detroit and Chicago.

The plan is to fly two planes each way between New York and Chicago six nights a week. Nothing so ambitious has yet been undertaken in America. Mr. C. M. KEYS told an audience at the Exposition of Inventions in the Engineering Societies' Building on Thursday that the business would be restricted to high-grade freight, which could pay its way at the charge of $2 a pound. Departures will be made at 9 o'clock at night, and the time of arrival in New York and Chicago will be 6:30 o'clock the next morning. Capacity of the planes will be about 1,000 pounds. Apparently nothing bulky will be carried. The time is coming when almost anything that can be got into the hull of a car will be transported. A few days ago two grand pianos weighing 600 pounds each were carried from Mitchel Field to Bolling Field at Washington in three hours.

One has only to take up a European aviation magazine to see that America is still far behind Europe in linking cities by airplane services. Not only are many routes in operation for passengers and express matter, but plans for great Continental systems are being actively pushed. Sweden is becoming the "air centre" of Northern Europe. There are no more energetic airmen than the Scandinavians. Mr. KEYS told his hearers that "it took "three years of hard work after the "close of the war, and under the most "disheartening conditions, to bring "America abreast of the performance "of Europe." That was rather too sanguine a statement, unless he had in mind the making of records for speed and endurance. Europe has a long lead in commercial aviation, but America has begun to gain in the stern chase. HENRY FORD'S unequaled success in turning out motor cars in quantity production is an assurance that his interest in aviation is of the utmost promise to commercial flying. "I feel," he said recently, "that it is "now or never to get hold of com-"mercial aviation and make it go."

THE BIBLE IN THE SCHOOLS.

The veto of a measure requiring the daily reading of the Bible in the public schools is so open to misinterpretation that the reason for this action by the Governor of Ohio should be noted. The same sort of measure was pressed in this State some years ago, and was opposed both privately and officially by those who would have been glad to have the Bible so used in the schools, but who held that such a mandatory provision impaired the constitutional guarantees of religious freedom. A State giving welcome to all creeds cannot in its public schools, which it taxes all to support and which it wishes the children of all to enter, impose any religious teaching without contravening the very principle of freedom that is at the foundation of this Republic.

Even if such teaching could be given without doing violence to this principle, there would be danger in many communities of engendering hatreds which might outweigh or defeat all the good sought by the compulsory reading of the Bible. There are districts, on the other hand, in which the attitude of the public would make possible such a practice, though the restriction, usually added, of reading "without comment," is likely to make the service perfunctory and profitless, especially if the teacher does it simply because it is required.

It remains a thousand pities that this greatest of books in English cannot be freely used in the schools. "It is," says Professor WILLIAM LYON PHELPS, "the best written book in "the English language, greater than "that of any philosopher or novel-"ist, because it contains in its own "pages the greatest novels, the "greatest short stories, the greatest "essays and the greatest philosophy "and the greatest beauty of thought "that any language combines, great-"er than all the other books in the "world can rival." It is a great price we pay for religious freedom when we prevent not simply the daily reading of ten verses but the study of such a book.

There is a plan, however, that would make possible the use of the Bible in the schools without trespass upon the liberty of religious belief. So far as is known, no State has undertaken it. It is that the educational authorities should, through a committee representing various faiths, make selections from the Bible for public school use. With the sanction of such a representative body, these selections would come into general use. No compulsion would be necessary. But, after all, it was through the teaching of the homes and Sunday schools that the Bible came into its dominant place in early American life. Everything was not left to the public schools. It need not be now.

THE WELL-BELOVED PROFESSOR.

Professor GEORGE P. BAKER seems subject to a fate unparalleled except in the case of Jack Falstaff. He is not only dramatic in himself but the cause that drama is in other men. When he left Harvard for the newly endowed Harkness theatre and school at New Haven there was an uprising of old graduates against the President and Fellows. Those wigs being still on the green, the Yale alumni have started a similar uprising because his advent has dislodged Mr. E. M. WOOLLEY, long and well-loved mentor of the Dramatic Association. Going or coming, Professor BAKER builds steadily toward the great scene of the third act. The brain of man is not able to invent anything that tends to struggle and climax more than he invents or is invented upon him.

With the rights and wrongs of these conflicts the outside world has little to do. Harvard did not think it had a place for so much BAKER, so much drama, and Yale did. At New Haven Professor BAKER is to have many expert aids, but it so happens that the field of theatric coach and producer which Mr. WOOLLEY has adorned is his own ewe lamb. Judgment falters and is dumb. Yet the underlying situation is of vast significance. In the elder college world a Professor was only a Prof. Today he is something that stirs the old grad as deeply as a football or rowing coach—more deeply in the case of a Professor of the Drama. Where once the body of alumni was steadfast in Spartan obedience, though the wolves of revolt were gnawing at their vitals, we now find public threats to withhold subscriptions and sabotage the alma mater unless the old dramatic coach is fittingly provided for.

Dean INGE to the contrary, can any one doubt that we live in an age of progress? Even while the professors lamented the decline of undergraduate interest in the classics, they resisted the rising tide of athletics. So they now resist the advent of the drama. Could anything be more truly Hellenic than the one movement followed by the other? In learned circles FERRERO created a minor sensation by pointing out a thing which he himself had just discovered—that in their own eyes those whom we call the Ancients were the most modern of all peoples. The undergraduate, doubtless, is a child; but more and more it is evident that in some respects he is truly a father.

AUTOMOBILES AND HIGHWAYS.

The automobile as a "menace" is a favorite theme of popular orators. Ex-Governor FERGUSON of Texas, addressing the United States Good Roads Convention at Houston, spoke for his own State when he said that the 700,000 cars registered in 1924 suggested to him that thousands of owners were mortgaging their homes. One out of eight persons in the country owns a motor car for pleasure or business. Are most of them depriving themselves of homes?

The idea that men in large numbers are ruining themselves by buying and maintaining motor cars is hardly tenable. The man of small income seldom purchases an expensive automobile. His wife is more interested in getting and keeping a home than in having a motor car. Economies are practiced to keep both home and car. Vacations take the form of using the family chariot for picnics, and entertaining is curtailed. But in the use of the pleasure car there is undeniably a gain in health, and therefore individual efficiency. The country is certainly not going to the dogs simply because almost everybody who covets an automobile manages to buy one.

On the question of taxation to build and maintain roads for the operation of motor vehicles ex-Governor FERGUSON was not much more felicitous. He is opposed to "forty-year bonds to build four-year roads." No doubt many districts are overbonded, yet some bond issues for road-building and upkeep are justifiable as sound financing. Voters must protect themselves when the question of an issue for roads is submitted to them. Mr. FERGUSON says that the time is coming in Texas when "a gasoline tax "would be set up as the only fair "and equitable means of building and "maintaining highways." But it is not only the motor vehicle owners who benefit from road-building. Other taxpayers should contribute. Wealth increases rapidly when cities, towns and villages are provided with asphalted and concrete roads.

Mr. FERGUSON talked common sense when he advised against precipitancy in planning and building new highways with little regard to cost. He advocated the pay-as-you-go policy, so far as practicable. Special taxation of motor vehicle users should be imposed, but with due regard to fair play. The community as a whole derives obvious advantages when transportation is facilitated.

INDIANA'S DRY LAW.

When a law can't be enforced, pass a severer law. That is sound American legislative practice. So Indiana has treated herself to a "drastic" State Prohibition law, which went into effect April 29, and is now making the virtuous happy and the jails full. It is unnecessary to catalogue its penalties, of which those to be applied to drunken drivers of motor vehicles will be generally and heartily approved. The Hoosier holders of "pre-war stuff" now tremble in their purple "mansions." Possession of liquor, whenever bought, is illegal. The concurrent power of the State can be used to strengthen the Federal power exerted under the Volstead act, which, as interpreted by the Supreme Court, seems to extend and amplify the Eighteenth Amendment. For the moment there is satisfaction in many bosoms because "the rich" in Indiana are no longer to enjoy the privilege of keeping their private stock.

Some of our most vocal prohibition enforcers have been ardent against "rich" evaders. Here in New York persons with attentive eyes are able to see in the streets every day a good average crop of persons palpably drunk or gleaming with alcoholic satisfaction. They don't seem to belong to "the rich." These villains must be guzzling at home. In Indiana their castles can no longer hide their revels. Search warrants darken the air. What is a Hoosier home, unless it be a farmer's, without invading policemen? It is a happiness to know that a woman, in one home entered by the Dry alguazils, was guilty of a pocket flask containing a little liquor. She is liable to imprisonment for from thirty days to six months and a fine of from $100 to $500. This is as it should be. De maximis non curat lex. The penalty for advertising any formula, ingredient or apparatus for making the forbidden juice is praiseworthy; but evil knowledge spreads fast. All can raise the flower now, for all have got the seed.

The sociologists love to contemplate these first ardors of possession of a new law. Will they continue? Will the next Indiana Legislature be implored to add more "drastic" amendments to this admirably vigorous statute? Leave such questions to men of ill will. It is an excellent law, so far as it goes, though it makes the mistake of not forbidding fermentation. In the reports of its enforcement there is no account of any attempt to interfere with the right of the farmer to have as much searching cider and joyous fruit juices as he pleases. The violated castles of "the rich," the workingman nabbed with his nefarious home-brew, the citizen or citizeness shamelessly toting a "pocket-pistol"—let their punishment fit their crime! So long as the pillars of our institutions—the farmers—can fortify themselves, our country is safe and prohibition in Indiana what it is and of right ought to be.

TOPICS OF THE TIMES.

Regrettable, but Understandable.

Everybody who is at all familiar with the history of aviation and appreciative of the part which the WRIGHT brothers, WILBUR and ORVILLE, played in the achievement of what through the ages so many men had tried to do only to fail, will sincerely regret that ORVILLE WRIGHT has decided that a British museum shall be the permanent repository of the first machine by means of which human beings really "flew." There will be an understanding, however, of the feelings which prompted Mr. WRIGHT to make such a disposition of this most precious relic.

The natural place for that first rude airplane would be in the Smithsonian Institution, but it is exactly against that institution that, as Mr. WRIGHT says, he has a real and great grievance—a grievance so real and so great that, much as it might be wished that he would forget it—to forgive it would be impossible for any man—he cannot be blamed for refusing to entrust the first of all practicable flying machines to a place where once originated a cruel wrong against himself and his brother.

For it was an official of the Smithsonian who—so Mr. WRIGHT asserts, despite denials from the other side of the controversy—in the interest of an attempt to deny the priority of the Wright invention and to make valueless the Wright patents, allowed the Langley machine so to be changed in essential particulars that it was enabled to do what it never did and could not do in its original form. Professor LANGLEY himself, Mr. WRIGHT points out, would not have permitted such action, for he had all of the true scientist's regard for truth, and none knew better than he how much work would have to be done in addition to his own before aerial navigation with a machine heavier than air could be attained.

But the WRIGHTS never concealed their debt to Professor LANGLEY; they used, as they were entitled to use, the results of that able mathematician's computations as to wind pressures, the lifting powers of planes, and the proper inclination of propeller blades. But the WRIGHTS were mechanics of genius, which Professor LANGLEY was not, and it was they who, after endless experimentation, at first with "gliders" and then with motored planes, at last, by flying, proved that they were not the madmen everybody, before their success, took all would-be makers of flying machines to be.

Europe Does Have Some Claims.

ORVILLE WRIGHT has more to forgive than the attempt to give Professor LANGLEY credit in addition to what he so well earned—credit that certainly belonged, with the incidental profits that do and should go with recognized priority of invention, to himself and WILBUR WRIGHT. He remembers the long and harassing litigation that for years took up time that should have been devoted to the perfection of their machine. He remembers that, though his brother died of typhoid, there was some reason to believe that his inability to contend against that disease was due at least in part to the anxieties, the irritations and the discouragements which attended the fighting of many lawsuits with men better supplied with money than the WRIGHTS were then.

And deep down in ORVILLE WRIGHT'S mind, perhaps, are other memories—memories of the long failure to get in this country the appreciation that Europe was prompt to accord to the first "birdmen." Unfortunately, at first and for long, the airplane was seen chiefly as an implement of war, and its claims had to be submitted to the men who, of all men, are the least ready to see anything good in new things and who give the least of encouragement to those who propose to change established military methods.

Today the peace possibilities of the airplane are well understood, here as well as abroad, and brighter days have dawned for aviation—as is well shown by the profits which the airplane manufacturers at last are beginning to make after a long series of balances on the wrong side of the ledger. But Europe saw all this before America did and might argue plausibly enough that it has a better right to have and keep the first successful flying machine, even though it was made by Americans.

How Can He Earn His Salary?

It was to be expected that Controller CRAIG would have strong doubts as to the reality of the "public service" to be rendered by a press agent for the Mayor, and, on general principles, there would have been widespread disappointment in all circles where the sporting spirit is at all developed if he had neglected the fine opportunity for battle which the appointment of that agent at a big salary has created.

The Controller needs but small excuse for doing anything that worries the most responsive of his political and official enemies. In this instance, however, he has more than excuse of antagonism, for he is far from alone in seeing no necessity of a press agent for a man to whom every newspaper in the city is eager as well as willing to give, free, all the space required for the recording of everything he says and does—for everything he writes or has written for him and signs. And no publicity man possibly can prevent the papers from using additional space in the ways that the Mayor thinks wrong and objectionable.

The Controller will have little difficulty, therefore, in proving that an official press agent can get for the Mayor and his Administration no publicity that reporters paid by the newspapers will not give him in the future, as they have given it in the past, and that by no possibility can the agent earn his salary by keeping out of the papers what the Mayor wants kept out. So why put him on the city payroll?

His History Needs Amending.

Instead of needing a press agent, what the Mayor should have is a memory-trainer. There are professors of the art of mnemonics, and they claim to give just the sort of help which, judging from some of Mr. HYLAN'S recent remarks about the Women's Democratic Union, Inc., would be worth a lot to him and prevent him from making serious mistakes.

As the women in that organization have been expressing unkind sentiments with respect to the Mayor and his desire for another term, he views them with deep and natural disapproval, as well he may, but he should not have asserted that they are old enemies of his or try to prove it by declaring that they were active against him when he ran against JOHN PURROY MITCHEL. What does "active" mean? It cannot mean that these or any other women voted against him then, for in those remote and benighted days women didn't vote, and other feminine activities were little minded by Mr. HYLAN or any other aspirant for office.

New York's Public Schools.

To the Editor of The New York Times:

I am a New York City school principal, retired after fifty-five years of teaching service. I am over 80 years of age and since my retirement have visited nearly every school in Manhattan Island, and I can therefore speak from personal knowledge and experience. I confidently assert that the public schools of New York City are doing the wonderful work of amalgamating foreign immigration for the whole United States.

Men and women are dragging their children by the hand across Southern Russia today to save them from those who wish to murder them. They then escape into Germany, are helped on their way there, and in France embark in Atlantic steamers, reach our shores, land in New York City, are received by their confreres, are taken into our city homes and their children enter our public schools, where they learn to speak English from their teachers and fellow-pupils and, in turn, teach their parents.

The other day I visited a public school in the lower part of the city. In the large assembly room I saw a class of more than forty boys drawn up in front of the piano. I learned afterward that they were recent immigrants, not one of whom could speak English. Between the piano and the principal's desk stood a young lady teacher. The piano was covered with vegetables such as found in a grocery store. The teacher held up a banana and said slowly "Ba-na-na." The class attempted to reply, but failed. She wrote the word "banana" on the blackboard, and again said "Ba-na-na." The class repeated the word this time, more distinctly. Then she began with individuals, and repeated until nearly all of the boys could reply correctly. She used the same method with potatoes, beets and other vegetables. Thus these children were taught. She recorded each word thus taught in her memorandum book under that particular class register.

This is only part of the great work our schools are doing. I visited a school at the morning assembly. Nearly 500 boys were present. I sat on the platform. A lady presided. Presently a boy stood up. The lady said: "What is it?" "Teacher," the boy said: "May I ask a question?" "Certainly! What is it?" "Teacher, why are trees green?" she thought a moment and then replied: "The green of the trees and the blue of the sky are colors that never tire the eye."

That answer epitomized the whole New York public school system. Reading, writing and arithmetic are the means. The formation of character is the object. The whole school achieved a lesson that day. No creed was taught, nor even hinted at, in that reply, yet every child there will remember to his dying day that the world we live in was fitted for us.

EDWARD H. BOYER.
New York, April 16, 1925.

SILVER AND FLAME.

A white star trembled
In the willow's hair;
White blossoms burned
Their perfume in the pear;

The grass was silver-white
And hung with dew;
Moonlight poured down
Like water, and I knew

An ecstasy of beauty. . . .
I was star and night,
And dew and grass
Turned silver-white.

You came, a shadow,
And our swift hands met;
Our eyes, our lips . . .
The night was silver yet.

But I was gold—
The gold of leaping flame—
Who had been silver cold
Until you came. . . .

ABIGAIL CRESSON.

A SIP THAT MADE A NATION.

How a Glass of Rum Made Paul Revere a Red-Hot Fighting Man.

To the Editor of The Times:

Had the 150th anniversary of the rout of the British at Concord and Lexington occurred ten years earlier, is it not possible that we should have been spared the Eighteenth Amendment? In searching history and tradition for illuminating points for copy incidental to the Massachusetts celebration of that great event in American history, some of the newspaper men made a discovery.

History seems to leave no doubt about one thing: When Paul Revere and William Dawes were dispatched on their history making rides on different routes from Boston to Lexington and Concord there was nothing in the plan of the patriots who sent them which was calculated to call out the Minute Men, cause immediate armed resistance to the British forces and precipitate war. They were sent out quietly to warn Hancock and Adams to flee and escape arrest, and also to tell the patriots of those towns to hide their military stores. But here Fate played one of her most amusing pranks.

Now an ungrateful nation has outlawed the drink. Just think of it!

According to Paul Revere's own narrative of his adventures on that historic night, he had not ridden far when he came upon two British horsemen, one of whom hotly pursued him until the redcoat rode into a clay pit. Then Revere, "hot under the collar," rode straight to the home of his friend, Isaac Hall, Captain of the Medford Minute Men, who owned a distillery. Up to this point in his famous ride no one has ever asserted that Paul Revere had been other than a silent horseman, speeding through the night to carry a message of warning to Hancock and Adams.

But stories that have trickled down through the years all indicate that though his stay was brief, it was long enough for Captain Hall to pour for him several stirrup cups of rich old Medford rum which would have made a rabbit bite a bulldog. In those times it would have been strange had he not brought out the best there was in the house. He who came a silent horseman, bearing a message of warning for two men, departed a virile and vociferous crusader with a voice that echoed and roared through the Middlesex hills, shouting fighting words that brought scores of patriots from blissful dreams to window or door in a couple of jumps, brandishing flintlock muskets and horse pistols. Longfellow says it was a voice of defiance and not of alarm.

In the meantime, William Dawes covered his route in silence. There were no distilleries on the trail over which he rode. There were no fighting words in his vocabulary. He was followed by no frenzied farmers, fit to lick their weight in wildcats.

So "Here's to the rider, and here's to the steed," and here's to the nectar that made Medford famous—nectar with a bouquet beside which all the perfumes of Araby are as but the scent of roses of yesteryear, nectar with the perfume of flowers of a thousand fields gathered at dewy dawn by beauteous maidens. FRANK W. BLAIR.
New York, April 21, 1925.

Conditions in Ulster.

To the Editor of The New York Times:

Your correspondent, Mr. John Monaghan, makes no attempt to refute my statistics showing the sound financial position of Ulster and almost bankrupt condition of the Irish Free State. Instead, he says that I "evidently overlooked the reign of hate and terror under which his Nationalist compatriots have lived during these past three years in his Orange Eden." I certainly did overlook any such reign because none has existed, and I challenge Mr. Monaghan to point to a single vindictive or unjust act by the Northern Government against any section of the community. If the Nationalists and Republicans were unrepresented in our last Parliament, it was their own fault. They refused to take their seats, believing that in this way they would ridicule and cripple our Government. But they quickly discovered their mistake, and Mr. Joseph Devlin, M. P., has publicly acknowledged that the policy of abstention was suicidal. Sir James Craig and his Cabinet colleagues on more than one occasion invited those Nationalists who had been elected for certain divisions to come in and take part in our legislative assembly, but they preferred to remain outside. Now, having seen their error, they have decided to take the Oath of Allegiance and their seats when the Boundary Commission has reported. That is the sane attitude. The vast majority of Catholics are well satisfied with the Northern Government, and intend to do all they can for the welfare of Ulster. This was proved by the recent Parliamentary elections in Tyrone and Fermanagh and other border counties. It is hard to know where Mr. Monaghan found "the reign of hate and terror" except in his own brain.

ROBERT McBRIDE.
Member of Parliament Northern Ireland, Drumarin, Ireland, April 20, 1925.

Dr. Erdman's Retirement.

To the Editor of The New York Times:

As a director of Princeton Theological Seminary of many years' service, may I be permitted to say through your columns that the statement that the Rev. Charles R. Erdman, D. D., was ousted from office is not supported by the facts. The position Dr. Erdman held was a student organization office and his term expired. Heretofore the students had chosen to this office the Chairman of the Faculty Committee on Student Affairs. They asked the Faculty to appoint a student adviser, which they did. The office was vacant and its term had been changed. It can hardly be thought accurate to say that the previous holder of the office was ousted when he was not elected under the new arrangement to succeed himself.

The statements with regard to the President of the seminary have at least been very misleading. No one has thought of any change in the Presidency, and to suggest that the President was to be removed and that William J. Bryan was to be chosen to succeed him was to bring an injurious charge and create a false impression.

The Board of Trustees of the seminary is a very representative body. Dr. George Alexander, pastor of the First Presbyterian Church of New York, as its senior member, and one of his co-pastors, Dr. Howard Duffield, is next in time of service. New York is further represented by Dr. Robert E. Speer and the Hon. M. Linn Bruce. The other members, trusted ministers and elders, are distributed through the States of New York, New Jersey, Pennsylvania, Maryland and the District of Columbia. All are men of the highest character and, with reasonable variety of theological opinion, represent a Church which has stood as high in its ethical standards as in its intellectual achievement.

ETHELBERT D. WARFIELD.
Chambersburg, Pa., April 27, 1925.

A Quotation From Dean Inge.

To the Editor of The New York Times:

In a recent address Dean Inge has spoken derogatorily of the religion of authority. Are the undermentioned utterances of the Dean still exact?

"Ever since the Reformation, the Reformed Churches have been in a state of fumbling uncertainty—full of earnestness and deep conviction, but quite undecided what kind of church they want, how it ought to be governed, what the conditions of membership should be and where the seat of authority resides. It is a ludicrous spectacle, if you will—certainly a pathetic one. * * * The Reformed Churches have been in trouble from the first. They have not dared to dispense with traditions which are irreconcilable with their own independence; or, if they have, they have drifted hither and thither, and lost their way." ("The Church and The Age," by Dean INGE.)

C. H. GLADWELL.
New York, April 27, 1925.

LONDON AND PARIS OPEN ART SHOWS

Varnishing Day Brings a Crowd of Well-Known People to Burlington House.

AMERICANS IN THE SALONS

French Spring Exhibition Is Moved From Grand Palais and Divided in Two Sections.

Copyright, 1925, by The New York Times Company.
Special Cable to THE NEW YORK TIMES.

LONDON, May 1.—Varnishing day at the Royal Academy, which is usually regarded as marking the opening of the London season, attracted fashionable crowds to Burlington House today. The Prime Minister and Mrs. Stanley Baldwin were among the earliest arrivals before luncheon, and former Premier Ramsay MacDonald soon followed. The latter was one of the few men wearing a soft hat and a lounge suit, Sir Arthur Pinero, Sir Squire Bancroft, Sir Philip Cunliff-Lister, Sir Edward Marshall and all the leading lights of the Royal Academy wearing the formal silk hat and frock or morning coats.

The May Day weather was so chilly most men wore overcoats, while the women generally added furs to their Spring toilets.

There was no particular exhibit that seemed to attract special attention as "the picture of the year," nor was there any sensational painting. Two portraits by the late John Sargent had places of honor and received due meed of admiration, particularly the beautiful presentment of the Marchioness of Curson, remarkable for its vivid flesh tints and its rope of pearls, looking so real one might imagine it possible to remove them from the canvas.

Sir John Lavery's work also was much admired. He has gone in for striking contrasts, one of his sitters being George Bernard Shaw and another Steve Donoghue, the jockey, who in his riding clothes presented a vivid splash of color.

Sir William Orpen has a curious picture entitled, "Man Versus Beast, Paris." It is done in the Hogarthian style, which the artist employed in the well-known portrait of himself standing before his easel with a sort of bandanna handkerchief tied around his head. "Man Versus Beast" represents a boxing ring in which a man has been knocked out by a bear while the brutalised spectators, men and women, exchange caresses. This Hogarthian satire of prize fighting was variously described as "splendid," "revolting," "horrible," but its strength arrested attention even from those who advocate the "manly sport."

The art critics of the newspapers agree that the exhibition this year is very interesting, but, as one of them says, "it is very respectable," inasmuch as it fails to provide such sensations as have aroused discussions in previous years, unless one excepts Orpen's "Man Versus Beast."

Much praise is bestowed upon Sargent's two contributions, which one critic declares are the "pictures of the year." As regards Orpen's Hogarthian "Man Versus Beast," it is dismissed by some critics in a few lines, while others, although not professing to be able to solve the problem it doubtless is intended to present, declare it will be sure to arouse much controversy.

"Orpen has perpetrated a little joke which yesterday profoundly shocked the dowagers," says The Daily Express.

Spring Salons in Paris.

Copyright, 1925, by The New York Times Company.
Special Cable to THE NEW YORK TIMES.

PARIS, May 1.—Driven out by the Decorative Arts Exposition, now the Grand Palais, which for twenty years has been their annual home, the Spring salons this year have been obliged to seek refuge in the temporary building, three-quarters of a mile long, on the terrace of the Tuileries Gardens.

One result of this banishment has been to make the two salons—Artistes Français and Nationale des Beaux Arts—much easier to visit. One can walk right through the exhibition from one end to the other without having to climb up and down stairs as at the Grand Palais, and as it consists of one long section one cannot possibly miss seeing everything worth seeing. Further, the number of pictures, statues, engravings and drawings one is expected to admire is considerably reduced owing to lack of space. Indeed it has been necessary to split the salon in two sections, showing one set of works of art until July 10, when a fresh lot of canvases will be hung. So the opening today will be followed by a second edition.

A first general survey creates an impression of the return of pre-war habits, customs and values. Horizon blue and khaki, which were the dominant color notes of post-war salons, although naturally still noticeable, are now merged much into the background. In fact the 1925 salons really appear demobilized. They are the first civilian salons since the war. Warriors have ceded place to peaceful picnickers beneath shady trees.

The exposition appears not to contain anything startling. Both these artist associations maintain the usual standard of technique and as usual the Artistes Française are a little more academic than the Beaux Arts.

Nobody expects to find anything very daring or startling in either of these shows. They contain the academic interpretation of what is best in art and the academic interpretation of what is mildly unconventional and modern.

American artists as usual are numerous. Besides such well-known exhibitors in the Paris salons as Gilbert White and Frederic Bridgman, Americans this year include in the Salon des Beaux Arts Frederick Wiggins, who shows two nudes; Alexander Harrison, Seascape; Jay M. Jacobs, portrait; Louis Kronberg, interior; Lucy Lee

FRANCES H. BALLARD WEDS J. H. VINCENT

Bride of Son of President of the Rockefeller Foundation in Her Uncle's Home.

MISS DONNER MARRIES

Wed to Dr. George Clinton Andrews in Fifth Avenue Presbyterian Church—Other Nuptials.

Miss Frances Halsted Ballard, daughter of Mrs. George B. Phelps of 127 East Seventy-eighth Street, was married to John H. Vincent, son of Dr. George E. Vincent, President of the Rockefeller Foundation, yesterday afternoon at 4 o'clock at the home of her uncle, Sumner Ballard, 10 East Seventy-ninth Street. The ceremony was performed by the Rev. Arthur Frederick Mabon.

The ceremony took place before a bower of Spring flowers, including tulips, snapdragon and daisies, banked against a background of palms. The bride, who was escorted by her uncle who gave her in marriage, wore a gown of white satin and a veil of old lace. Her sister, Mrs. Octave Blake, and Miss Elizabeth Vincent, sister of the bridegroom, were her only attendants. Almet F. Jenks was best man and the ushers were Frederic Vaughn Burgess, Charles D. Dickey, Otis L. Guernsey, Charles Pratt, William Ross Proctor Jr. and Gurney L. Smith.

After the ceremony a buffet luncheon was served, with the bridal party seated at a special table. Later the guests went to the conservatory and studio on the top floor of the house for dancing. Among those who witnessed the ceremony, remaining also for the reception, were Mrs. Charles Remsen, Miss Elisabeth Remsen, the Duke and Duchess de Richelieu, Mr. and Mrs. William Kingsland Macy, Mr. and Mrs. Frederick F. Alexandre, Mrs. Thomas A. Edison, Mr. and Mrs. Frederic R. Coudert, Miss Miriam Harriman, Mrs. George Quintard Palmer, Mr. and Mrs. Charles W. Ballard, Mr. and Mrs. Edward L. Ballard, Miss Amy H. Ballard, Carter Phelps, Mr. and Mrs. Ernest G. Blake, Mrs. Francis J. Sullivan of Philadelphia, Mr. and Mrs. Samuel Sloan Colt, Mr. and Mrs. P. A. S. Franklin Jr., Mr. and Mrs. Augustus B. Field, Mr. and Mrs. Henry Wayne, Miss Mary Osgood Field, T. Pearsall Field, Mr. and Mrs. Henry B. Plant, Mr. and Mrs. Ansel Phelps, Mr. and Mrs. J. Allen Townsend, Mr. and Mrs. Lawrence Van Ingen, Mrs. William John Warburton, Mrs. Bisbee Harriman, Mr. and Mrs. Robert E. Lee, Mr. and Mrs. Lawrence Copley Thaw and Dr. and Mrs. Norman E. Ditman.

After a wedding trip Mr. and Mrs. Vincent will live in this city.

Andrews—Donner.

Miss Emily Donner, daughter of Mr. and Mrs. Philip Donner of Summit, N. J., was married to Dr. George Clinton Andrews of Tarrytown yesterday afternoon in the Fifth Avenue Presbyterian Church by the Rev. Paul Landis, associate pastor of that church. The bride was escorted by her father. Her bridal attendants were Miss Rosalie Bénziger and Miss Eleanor Reincke. Charles Andrews served as best man for his brother. The ushers were Dr. George Elder and Dr. Richard Pierson. A small reception followed at the Gotham.

When Dr. Andrews and his bride return from a wedding trip they will live in this city. Mr. and Mrs. Donner, parents of the bride, are sailing today on the Rotterdam to pass the Summer in Europe.

Watson—Gay.

Miss Viola Amelia Gay was married to Roger Scott Watson yesterday afternoon at the home of her parents, Dr. and Mrs. James L. Gay, in Flushing, L. I. The ceremony was performed by the Rev. Dr. George Douglas, pastor of the Flushing Baptist Church. A small reception followed.

Mrs. Reginald Worth Gordon was her sister's only attendant and the best man was Francis O'Neil. Mr. Watson is the son of Mr. and Mrs. William A. Watson of Bayside, L. I.

After a wedding trip of two weeks Mr. and Mrs. Watson will make their home in Flushing.

MARJORIE GAINES ENGAGED.

Smith College Junior to Wed J. E. Burchard 2d—Other Betrothals.

Mr. and Mrs. Merrell Walker Gaines of New Brighton, S. I., have announced the engagement of their daughter, Miss Marjorie Gaines, to John Ely Burchard 2d of Brookline, Mass. Miss Gaines is in her junior year at Smith College and has recently been elected Vice President of Alpha, one of the college's two honorary societies. Mr. Burchard, who served in France during the war, is a graduate of the Massachusetts Institute of Technology, class of '23. No date has been set for the wedding.

Deyo—Dashiell.

Mrs. Robert E. Deyo of 1,075 Park Avenue has announced the engagement of her daughter, Miss Margaret Deyo, to Lefferts Mason Dashiell of this city. The wedding will take place quietly early in June.

YOUNG WOMEN TO AID SALE.

Lincoln Home Inmates' Productions to Be Sold May 7.

Articles made by inmates of the Home Department of the Lincoln Hospital and Home will be sold on the afternoon of May 7 at the home of Mr. and Mrs. Arthur Curtiss James, 39 East Sixty-ninth Street. There will be on sale fancy baskets, woven rugs and wool scarfs and also garden baskets, a specialty of the home. Officers of the institution are Mrs. Landon K. Thorne, President; Mrs. Henry L. Stimson, Mrs. Charles Gustavus Taylor and Mrs. Arthur Curtiss James, Vice Presidents; Mrs. Van Santvoord Merle-Smith, Treasurer; Mrs. William B. Given and Mrs. Francis S. Crowell, Secretaries.

Among the young women who will assist at the sale are the Misses Mimi Brokaw, Margaret Hurlbut, Maude and Michelle Bouvier, Frances Miller, Harty Tilton, Camilla Edwards, Emily Lincoln, Phyllis Thompson, Roberta Roelker and Edith Woodward.

Miss Rasmussen to Wed May 7.

Miss Laura Rasmussen, daughter of Major and Mrs. Robert T. Rasmussen of Freeport, L. I., will be married to Lieutenant Newton Longfellow of the Air Service next Thursday, May 7, at the Army and Navy Club. The ceremony will be followed by a reception and dinner. Major Rasmussen is a former captain of the Army polo team.

The bride will be attended by Miss Eleanor Rich as maid of honor, and her bridesmaids will be the Misses Irene Luerssen, Dolly Coffey, Thelma Tipson, Mary Chase Virginia Denham and May Bentham. Robert Rasmussen will be best man. The ushers will include a number of Lieutenant Longfellow's brother officers.

Resume Sale for War Widows.

Countess François Bramond d'Ars resumed yesterday at 37 West Fifty-seventh Street the sale of antiques, brocades, painted velvets, costumes, shawls and dolls for the benefit of "Le Travail au Foyer." The proceeds will be devoted to French war widows in destitute circumstances. The sale is under the patronage of Mrs. Walter B. James, Mrs. Hamilton Fish Armstrong, Mrs. John Henry Hammond, Mrs. William L. Harkness, Mrs. James Byrne, Mrs. Otto H. Kahn, Mrs. Mansfield Ferry and Mrs. Charles Blumenthal.

SOCIAL NOTES

New York.

Mr. and Mrs. A. René Moen of 325 Park Avenue, who sail tomorrow on the Majestic, will return in September and give the Piping Rock Club for the Autumn. Others sailing on the Majestic are Mrs. Marshall Field of Washington, Mrs. Gifford A. Cochran, the Countess of Lauderdale, who passed the Winter at her villa in Palm Beach; Mrs. Malcolm Douglas Sloane, Mrs. William Sproule of San Francisco, who will be accompanied by her son-in-law and daughter, Mr. and Mrs. Eugene Kelly; Mr. and Mrs. Henry Elliott Cooper, Mr. and Mrs. John Russell Pope, Mr. and Mrs. Charles A. Munn, their daughter, Miss Pauline Munn, and Emile Pfizer, who will visit his sister, Lady Duncan, wife of Sir Frederick Duncan.

Mr. and Mrs. Henry Scott Rokenbaugh, who passed some time in Washington, D. C., after leaving Augusta, Ga., returned yesterday to the Gotham and will remain until the middle of next month.

Mrs. Cortlandt Godwin of 876 Park Avenue will give a buffet supper at her home on the night of May 16 for her daughter, Miss Priscilla Lowthrope Godwin, and several of her young friends. Mrs. Godwin's elder daughter, Miss Doris Godwin, is now in Paris with Mrs. J. E. Hindon Hyde and will remain a year.

The marriage of Miss Emma Lawrence Jacob, daughter of Mrs. Bartholomew Jacob and the late Mr. Jacob, to Samuel Davis Robins, a son of Mr. and Mrs. Thomas Robins, will take place this afternoon in the Church of the Resurrection, East Seventy-fourth Street. A small reception will follow at 40 East Eighty-second Street, the home of Mr. and Mrs. Levin Rothrock Marshall, uncle and aunt of the bride.

Professor and Mrs. William Adams Brown of 49 East Eightieth Street, will give a dinner tonight for the Dean of St. Paul's Cathedral of London and Mrs. Ralph Inge.

Mr. and Mrs. Robert L. Crawford 3d, who were married last Thursday, are sailing today on the Tuscania.

Miss Edith Macculloch Miller, who passed the Winter at the Blackstone, has gone to Wenham, her place in Bar Harbor, to remain until November.

Sir Paul and Lady Dukes and the Viscount Jacques de Sibour will sail for England today on the Baltic.

Mrs. Marsden J. Perry is returning to the Weylin tomorrow from Newport, where she has made arrangements for opening her Rhode Island home for the Summer.

Miss Ellin Mackay gave a luncheon at Pierre's yesterday for Mrs. Harry C. Cushing 3d and Miss Jeanne A. Reynal.

Mrs. Stewart S. Hathaway has come in from her country place at Rye, N. Y., and is at the Lorraine for a few days.

Mrs. Frederic N. Wilson gave a luncheon at Sherry's yesterday.

Mrs. Julian Lamar's guests at luncheon at the Embassy Club yesterday included Mrs. George Arents Jr., Mrs. William Hackett Duell, Mrs. Harry C. Thayer of Philadelphia and Mrs. Ten Broeck Terhune.

Mrs. Mabel Van Rensselaer Johnson has returned to the Madison after visiting Virginia Hot Springs and Washington.

Mrs. Ernest Iselin, Mrs. John Wanamaker Jr. and Mrs. Norman O. Whitehouse were among the luncheon guests of Mrs. Beverley Bogert yesterday at the Marguery.

Mrs. Harry S. Black and her aunt, Mrs. William Babcock of San Francisco, have returned to the Plaza after visiting Mrs. Black's parents, Colonel and Mrs. Henry May, in Washington.

Mrs. Charles C. Nicholls Jr. and her children Jane and Peter sail today on the Leviathan for an automobile tour of Europe, where Mr. Nicholls will

80 AND OFTEN A MAYOR, HIS POEM WINS BRIDE

'Silk Hat John' Hurley, Five Times Elected in Salem, Mass., Weds at Virginia Soldiers' Home.

SALEM, Mass., May 1.—A letter received today announced the marriage on April 28 at Hampton, Va., of John F. Hurley, former Mayor of Salem, and Mrs. Katherine A. Driscoll of Hartford, Conn. The bridegroom, widely known on the North Shore as "Silk Hat John," was a candidate for Mayor of this city fourteen times and was elected for five terms. He is in his eighty-first year and for some time has been an inmate of the Soldiers' Home at Hampton. Mrs. Driscoll was employed at an electric plant in Hartford until she went to Virginia recently for a visit.

HAMPTON, Va., May 1.—"Silk Hat John" Hurley, 80, former Mayor of Salem, Mass., and his bride, formerly Mrs. Catherine A. Driscoll, 52, of Hartford, Conn., today were enjoying a honeymoon and visiting the historical spots on the Virginia Peninsula. They were married this week by Chaplain Charles S. Vain of the Soldiers' Home, where Mr. Hurley had been spending the past several months. The many-times Democratic Mayor of Salem smiled broadly today as he displayed the poem that won his bride. His published plea, "I Want a Wife," was penned by Mrs. Driscoll, who said she had had newspaper experience and knew when she first read the poem that there must be merit to the man who could write it. "You're just the man I want," was her first reply to the ex-Mayor's poem, and after a brief correspondence she came here for the marriage.

Mr. and Mrs. Hurley said they would make their home here.

HARTFORD, Conn., May 1.—Mrs. Katherine A. Driscoll left this city last week to go to Hampton, Va., to marry John F. Hurley of Salem, Mass., according to her son, Gerald E. Driscoll. Mrs. Driscoll has three children at home and a married daughter, Mrs. Alfred Shaffer, Gertrude L., Alfonses P. and Gerald E. Driscoll expect to leave soon for Hampton. Mrs. Driscoll was divorced a few years ago.

ANNOUNCE BETROTHAL AT TAYLOR BAPTISM

Anson W. Hard Taylor and Miss Caroline Young Engaged—His Nephew Christened.

Mrs. William R. K. Taylor was hostess yesterday in the foyer of the Plaza ballroom to the baptism of her grandson, William R. K. Taylor 3d, son of Mr. and Mrs. W. R. K. Taylor Jr. of Glen Cove, L. I. Only members of the family and a few additional friends were present. The Rev. Dr. Frank W. Crowder of St. James's Church officiated. Anson W. Hard, Mr. Taylor's uncle, was the first godfather, and the second godfather was Merrill Chapin Jr., cousin of Mrs. Taylor Jr., whose sister, Mrs. Edward V. Sands, was godmother.

The infant was born on Easter Day and is Mr. and Mrs. Taylor's second child. Their first child, Elsie Lathrop Taylor, is one year old. Mrs. Benjamin G. Lathrop of London, mother of Mrs. Taylor Jr., who is staying at the Plaza until she sails for home on May 16, was among the guests.

The engagement of Miss Caroline Young, youngest daughter of Edward M. Young of Allentown, Pa., to Anson W. Hard Taylor was announced at the tea following the christening. Mr. Taylor is the eldest son of Mr. and Mrs. William R. K. Taylor. Miss Young's father is Vice President of a Portland cement manufacturing company.

Miss Young attended Rosemary School at Greenwich, Conn., and the Ecole Française in this city. Mr. Taylor is a son of the senior member of the Stock Exchange firm of Taylor, Smith & Hard and a grandson of Anson W. Hard, founder of the coffee firm of Hard & Rand. He was graduated from Princeton in 1919 and from the University of Virginia Law School in 1922. He is now engaged in the practice of law in this city. The date for the wedding has not been announced.

EARL CARDIGAN WED; THIS TIME IN CHURCH

Young English Peer, Then at Oxford, Eloped With Miss Joan Salter Last July.

FEARED FAMILY OPPOSITION

Secret Came Out and Marquis of Ailesbury Advised His Son to Have Religious Ceremony.

Copyright, 1925, by The New York Times Company.
By Wireless to THE NEW YORK TIMES.

LONDON, May 1.—A joke on the public brought to a happy ending today the romance of the young Earl of Cardigan and his girl bride. Two years ago the Earl, who is the heir of the Marquis of Ailesbury, met Miss Joan Salter, the daughter of a well-known architect, at a dance at Oxford, where he was an undergraduate. The Earl was introduced as Mr. Cardigan and for some time Miss Salter was ignorant of his title.

They had many mutual friends and as both are keen for dancing, tennis and riding they were at once attracted to each other and later became engaged. Then the Earl feared family opposition. There was no reason why he should not marry Miss Salter, but he was still an undergraduate.

Last July, therefore, when the Oxford vacation began, they went to a Registry Office in Isleworth, near Richmond, and were quietly married in the presence of two of the bride's friends. For a time they did not live together and the Earl continued his Oxford course without any one suspecting he was married.

The story came out this week and the Earl's family was informed. The only objection they could raise was that at the civil ceremony the bridegroom gallantly stated his age as 21, the same as his bride's, although he is a few months younger. Legally the misstatement made no difference, but it was thought better to have a religious ceremony today.

This time the marriage was fully recognized by the presence of the bridegroom's father and mother with the private chaplain of the Marquis as one of the officiating clergy. A large crowd gathered for the ceremony at St. Mark's Church in South Audley Street, but they found the doors locked and a strong force of police to keep them away.

The bride wore a biscuit colored costume, and after a short interval a lady clad in a gown of that color emerged from the church on the arm of a tall embarrassed young man. Cheers rang out, the crowd surged forward and hats waved. But ten minutes later down a narrow passage leading from the back door of the church another biscuit color gowned damsel hurried, accompanied by a young man apparently very much pleased with himself. "As he halted a passing taxi he cried: "It's all right, dear; we have tricked them fairly."

MISS EVELYN FRANCIS, HEIRESS, TO MARRY

Granddaughter of Mrs. Jabez Bostwick, From Whom She Inherited $3,000,000, to Wed.

Copyright, 1925, by The New York Times Company.
Special Cable to THE NEW YORK TIMES.

LONDON, May 1.—The engagement is announced here of Evelyn Francis, daughter of Francis Francis of Welwyn, Hertfordshire, to Onslow Fane. It is stated that Miss Francis inherited two million sterling from her grandmother, Mrs. Jabez Bostwick, widow of one of the founders of the Standard Oil Company.

Mrs. Jabez A. Bostwick, widow of the Standard Oil man, who died five years ago, left an estate appraised at $29,264,181. Much of this estate was in valuable jewelry. Mrs. Bostwick having been famous for her rare collection of diamonds and pearls.

The beneficiaries of this estate were the eight grandchildren, five of whom were the children of Mrs. Bostwick's dead son, Albert C. Bostwick, and the other three, the children of Mrs. Evelyn B. Voronoff, wife of the great Russian surgeon. These children were children of two previous marriages, Miss Francis being the daughter of Mrs. Voronoff's second husband, Francis Francis, an Englishman.

Under the terms of the will Mrs. Voronoff's children received an eighth of the total estate, a sum in excess of $3,000,000.

CLUB TO HONOR DEPEW.

Brooklyn Organization to Give 34th Annual Dinner for Financier.

The thirty-fourth annual birthday dinner given at the Montauk Club, Brooklyn, in honor of Chauncey M. Depew, will take place tonight. Of the 300 persons who were present at the first dinner only eighteen survive. President William H. English of the Montauk Club will broadcast a speech of welcome and Mr. Depew will make an address. Concert singers and others will furnish entertainment before the speaking.

At Mr. English's table will be Mr. and Mrs. Depew, Mrs. James G. Shaw, former United States Senator and Mrs. William M. Calder, Mr. and Mrs. William Hamlin Childs, Frank L. Babbott, Mr. and Mrs. Charles F. Noyes, Miss Jennie Pearson, Miss Jessie C. Smith, Mr. and Mrs. E. T. Maynard, A. H. Townley, Mr. and Mrs. George D. Yeomans, Mr. and Mrs. Horatio M. Adams.

Thomas F. O'Brien will have at his table twelve to eighteen officials of the New York Central Railroad, of which Mr. Depew is Chairman of the board. Other tables have been reserved by Frank L. Stanton, George Ball, McKnight Ellin, State Superintendent of Banks; Colonel A. L. Kline, Edward A. Ames, William M. Greves, Frank Bailey, John Hughes, James H. Ward annd Arthur E. Bogs.

SON TO CHARLES S. PAYSONS

Born in Home of Mother's Parents, Mr. and Mrs. Payne Whitney.

Mr. and Mrs. Charles Shipman Payson are receiving congratulations on the birth of a son on Thursday at the home of her parents, Mr. and Mrs. Payne Whitney, 972 Fifth Avenue. Mrs. Payson is the former Miss Joan Whitney. Her marriage to Mr. Payson, son of Herbert Payson of Portland, Me., took place on last July 5 in Christ Church, Manhasset, L. I. Mrs. Payson is a granddaughter of the late William C. Whitney, Secretary of the Navy under President Cleveland, and on her mother's side of the late John Hay, statesman, author and journalist and one time Ambassador to the Court of St. James's.

Mrs. W. M. Van Norden to Give Tea.

Mrs. Warner M. Van Norden has issued invitations for a tea at her home, 7 West Fifty-seventh Street, in honor of Mrs. Galen Snow of Greenfield, Mass., formerly Miss Florence E. Carter of this city. Mr. and Mrs. Snow were married early last June. They are visiting Mrs. Snow's parents, the Rev. Dr. and Mrs. William Carter, 362 Jefferson Avenue, Brooklyn.

Lusitania Memorial to Be Held.

The tenth anniversary of the sinking of the Lusitania will be observed with memorial services at the Town Hall Thursday afternoon, May 7, under the auspices of the Navy and Marine Memorial Association. Rear Admiral Bradley A. Fiske, retired, will be one of the speakers.

WRITERS TAKE PART IN MAY DAY REVEL.

Appear in Costume at Biltmore Fete—Other Entertainments in Honor of Spring.

Several entertainments were given in honor of May Day yesterday, chief among them being the Annual May Day Revel at the Biltmore, the proceeds going to the Dr. Mary Halton Endowment Fund for Working Girls. The junior committee of the Republican Committee of One Hundred also gave a large dance last night at the Park Lane, and the pupils of the Gardner School gave a performance of "The Clinging Vine" at the Plaza for the benefit of the building fund of the Cathedral of St. John the Divine.

The May Day Revel at the Biltmore was a costume affair, the dancers coming as satyrs, nymphs, fauns, Summer girls, men in white flannels and other springlike costumes. Miss Marjorie Bevans was Queen of the May and Will Irwin was the King. Edna St. Vincent Millay represented the Spirit of Spring and Inez Haynes Irwin, as a Spanish señorita, told fortunes. Deems Taylor led the orchestra during part of the evening. Eugene Boissevain and Arthur Davison Ficke sold hot dogs and coffee, thus adding a good sum to the fund for working girls raised by the dance.

Others aiding with the benefit included Doris Stevens, Anne Warwick, Mrs. John Sloan, Arthur Robinson, Gladys Brown Ficke, Kenneth Fuessle, Thomas M. Bevans, Samuel Hopkins Adams, Edith Haynes Thompson, Ruth Tuttle, Phyllis Duganne, James Sheldon, Margery Rex, R. C. Beadle, John K. Winkler, Christine Chaplin, Allen Norton, William Slavens McNutt, Adele Norton, Romany Marie, Aileen Dresser, Alexander Popini, Lawrence Dresser and Thomas Edgelow.

The dance given by the junior committee of the Republican Committee of 100, at the Park Lane was largely attended. Mrs. Hugh Campbell Wallace 2d, the former Miss Rosalie Bloodgood, was Chairman of the committee in charge and among those assisting her were Miss Emily Delafield, Miss M. Alice Warren, Miss Barbara Ferry Hooker, Edmund W. Peaslee, G. Evans Hubbard, Sewell T. Tyng, Miss Polly Damrosch, Miss Juliet Bartlett, Watson Washburn, James A. Edgar and W. Roger Hunt.

At midnight there was a program of entertainment and Miss Alyce Laison and Charles Stuart gave exhibition dances during supper. John Scannell was head of the Floor Committee and was assisted by a large number of prominent young men. Among the patronesses were Mrs. Gordon Knox Bell, Mrs. Samuel A. Berger, Mrs. Frank Coleman Jr., Mrs. Arthur M. Dodge, Mrs. Frederic A. de Peyster, Mrs. Bruce Falconer, Mrs. Alexander Duer Irving, Mrs. Stanley Isaacs, Mrs. Charles Duncan Miller, Mrs. Courtlandt Nicoll, Mrs. John Pitney, Mrs. Edward H. Peaslee, Mrs. John S. Shepperd, Mrs. Robert E. Tod, Mrs. Frank Spencer Witherbee, Mrs. Keyes Winthrop, Mrs. Wilmer Allison Bloodgood, Mrs. Clarence C. Chapman, Mrs. Lewis L. Delafield, Mrs. George G. De Witt, Mrs. Walter Damrosch, Mrs. William M. V. Hoffman, Mrs. Oliver James, Miss Adelheid Low, Mrs. Marcus M. Marks, Mrs. Charles W. Ogden, Mrs. John T. Pratt, and Mrs. Thayer Robb.

Pupils of the Gardner School gave a spirited performance of "The Clinging Vine" last night at the Plaza, the musical comedy being followed by general dancing in the ballroom. The entire production was coached by Miss May Leslie and all the parts were taken by pupils of the school. In addition to the large cast and chorus, other girls of the school acted as ushers or sold candy and flowers and a large sum was realized for the cathedral building fund.

The long list of patronesses for the benefit included Mrs. May Vay Allen, Mrs. Richard W. Bainbridge, Mrs. Frank Barber, Mrs. W. H. Barthold, Mrs. Frank L. Belnap, Mrs. George C. Bennett, Mrs. Edward Bleecker, Mrs. Henry Blum, Mrs. Marston T. Bogert, Mrs. Horace Brown, Mrs. Charles Benson Bull, Mrs. Henry U. Halsted, Mrs. Alfred Harcourt, Mrs. Eugene Perry Herrman, Mrs. Jason L. Howe, Mrs. Ralph S. Kent, Mrs. Harry Ulysses Kibbe, Mrs. Gustavus T. Kirby, Mrs. Harry W. Korndorfer, Mrs. William B. Ladue, Mrs. Francis E. Laimbeer, Mrs. Walter T. Lahey, Mrs. Robert R. Lasher, Mrs. S. S. Lattle, Mrs. Henry B. Mackay, Mrs. Leonard H. Van Every, Mrs. Wilbur Ward, Mrs. Gilbert T. Washburn, Mrs. Alexander M. Welch, Mrs. J. Renwick Wilkes and Mrs. Edward Wuppermann.

WIFE'S FORGIVENESS KEEPS HIM FROM JAIL

She Pleads With Court When He Admits Hugging Another Woman in Auto.

Gustave Malfronte, a produce dealer of 2,111 First Avenue, was fined $25 in Traffic Court yesterday, when he admitted that the young woman about whose waist he had one arm last Monday morning, while motoring at Broadway and Canal Street, was not his wife.

Malfronte, when arraigned before Magistrate Charles A. Oberwager on Thursday, told the Court that the woman was his wife, the mother of eleven children. The Magistrate gave him until noon yesterday to produce Mrs. Manfronte in court, and told him that if his story proved untrue, he could prepare for a jail term. Mrs. Malfronte was in court yesterday. So was Policeman Phillip Haber, who had served the merchant with a summons.

"Is this the lady, officer, that you saw in that car with Malfronte at 12:05 A. M. last Monday?" Magistrate Oberwager asked Haber.

"No, sir," replied Haber. "The woman I saw held about the waist was a young blonde. Mrs. Malfronte here is a brunette."

"Well, I'll admit Mrs. Malfronte was not the lady," broke in the merchant.

"Madam, do you hear this?" asked the Court of Mrs. Malfronte.

"Yes," was the reply. "But I still love him, Judge. We have eleven children and two grandchildren. I'll forgive him if you will, your Honor."

"You've got a good wife, Malfronte," said the Court as he imposed the fine. "If it wasn't for Mrs. Malfronte I'd deal with you more severely."

$315,000 FOR CREDIT FUND.

New York Division Within $35,000 of Its Quota.

The New York Committee for the drive for $1,000,000 being conducted by the National Association of Credit Men held a luncheon yesterday at the Arkwright Club, 320 Broadway, at which reports from the various groups were read. The drive is for a national fund for credit protection to be used for enlarging the investigating and fraud detecting services of the association.

The New York division reported that it had obtained $315,000 within $35,000 of its quota—$20,000 having come during the last week. The textile division, George Williams of H. A. Caesar & Co. Chairman, has raised $155,000, oversubscribing its quota by $16,000.

William H. Pouch, President of the New York Credit Men's Association and Chairman of the National Committee, told the meeting that about $600,000 of the $1,000,000 was in sight. Another luncheon and report meeting will be held at the Arkwright Club next Friday.

W. A. Tilden, Chicago Banker, Dead.

Special to The New York Times.

CHICAGO, May 1.—William A. Tilden, President of the Fort Dearborn National Bank when it was taken over by other banking interests in 1922 to avert a crash, died today at his home, 1,140 Michigan Avenue, Wilmette. He was 67 years old and a native of Delavan, Wis. Besides his widow, he is survived by four children, Mrs. Esther Batchfelder Merrill W., Edward and William J. Tilden. The funeral will be held Monday and burial will be at Rosehill Cemetery.

COL. M. BOYLE DIES AFTER OPERATION

Several Blood Transfusions Fail to Save the Life of World War Veteran.

WAS CITED FOR GALLANTRY

Second In Command of 328th Infantry of 82d Division—Was a Lawyer and Native New Yorker.

Lieutenant Colonel Mortimer Boyle of 2,719 Heath Avenue, Bronx, lawyer and World War veteran, who was second in command of the 328th Infantry of the Eighty-second Division in the closing months of the war, died yesterday after an illness of fifteen months of pernicious anemia in Roosevelt Hospital, where he had been a patient since March 1. His illness was described as critical three weeks ago and only his courageous struggle for life enabled him to postpone the fatal ending of his illness until yesterday. Several transfusion operations were performed.

Colonel Boyle, who was 44 years old, is survived by his wife, Mrs. Anna Boyle; two sons, Mortimer Jr., 15, and James, 13, and a brother, J. Mora Boyle, advertising manager of The Daily Mirror. The body has been removed to the Funeral Church, Broadway and Sixty-sixth Street, where services will be held at 10 o'clock tomorrow morning. Burial will be at New Canaan, Conn.

A native of this city, Colonel Boyle received his legal education at the Columbia Law School. For several years he had been associated with the law firm of Root, Clark, Buckner & Howland, 31 Nassau Street.

At the outbreak of the World War he entered the Officers' Training Camp at Plattsburgh and there obtained a commission as Captain, and was assigned to the 328th Infantry. He went overseas with this regiment and fought with it in all its major engagements, receiving a gas injury. He was cited in divisional orders for gallantry during the Meuse-Argonne offensive. He was promoted to the Lieutenant-Colonelcy of the regiment.

After the armistice he returned to his law practice in this city. He was a founder of the Eighty-second Division Association, with headquarters here, and for two years was President of the association. He was a Colonel in the Officers Reserve Corps and a member of the Bronx County Bar Association.

MME. MERRY DEL VAL DEAD.

Mother of Cardinal and Spanish Ambassador at London, Was 81.

Word was received yesterday from St. Sebastian, Spain, of the death at her home there of Mme. Josephine Merry del Val, mother of Don Alfonso Merry del Val, Spanish Ambassador at London, and of Cardinal Rafael Merry del Val, Dean of St. Peter's at Rome. She was 81 years old, the eldest daughter of the late Count de Torre Diaz, and widow of Don Rafael Merry del Val, noted Spanish diplomat.

Mme. Merry del Val is survived by three other children, Don Pedro and Doña Maria Merry del Val, residents of Spain, and Don Domingo Merry del Val, now visiting in this city, a builder of ships and railroads and for years the representative of Vickers' Sons & Maxim in South America.

E. L. WALTON, OLD ACTOR.

Dead at 80, He Leaves Note Requesting an Unostentatious Funeral.

Edward L. Walton, veteran actor, connected with the stage for half a century, and said to have been Lillian Russell's first manager, died Thursday night of pneumonia in the Lenox Hill Hospital, in his eighty-first year. He wrote this note at the hospital:

"Whatever undertaker is taken care of my body, see that I'm not laid out in state. Must be private. Plain coffin, no flowers, no publicity."

Mr. Walton was a native of California and as a young man rode the Pony Express as a mail carrier. His last appearance on the stage was in "The Five Frankforters," in 1913.

Harry W. Grimwood.

Services will be held at 11 o'clock this morning in Calvary Baptist Church for Henry W. Grimwood, who died Thursday evening of pneumonia in his apartment in the Hotel Chelsea, West Twenty-third Street, aged 62. Until his retirement several years ago he had been an official of various associations of cordage manufacturers. He entered the Laurens Rope Works in the early eighties and went with the National Cordage Company when it acquired the smaller firm. In the course of his long membership in Calvary Church he had been deacon, treasurer and Sunday school superintendent. He is survived by a sister, Mrs. Caroline Mitchell of Washington, D. C.

Mrs. Elizabeth Stanley.

DETROIT, May 1.—Mrs. Elizabeth Stanley, mother of Lord Ashfield of Southwell, died here last night after a lingering illness. She was 71 years old and had been a resident of Detroit forty-five years, coming here soon after her marriage in England.

Lord Ashfield, whose success in running street railways in Detroit and Newark led to his being summoned to London as general manager of its tube system, was later President of the Board of Trade and Chief of Transport. Another son, Vincent C. Stanley, lives in Boston.

Charles H. Lott.

Charles H. Lott, a lawyer in this city for more than forty years and member of an old Brooklyn family, died on Friday at his home, 8,801 Bay Parkway, Brooklyn. He was 68 years old. The funeral services will be held at his late residence tomorrow afternoon, Mr. Lott was a son of the late James C. and Phebe Suydam Lott and was graduated from Columbia University in 1879 and from the Columbia Law School in 1880. Since his graduation he had his office at 206 Broadway, Manhattan. Mr. Lott left a widow, Annie Cropsey Lott, and two sons, James C. and Harold F. Lott.

J. E. Ratchford, Syracuse Banker.

BUFFALO, May 1.—James E. Ratchford, Syracuse bank President, was stricken on a New York Central train in the Buffalo station late this afternoon and died on the way to the Emergency Hospital. The County Medical Examiner has not yet determined the cause of death. Mr. Ratchford was on his way to Syracuse when he was stricken.

Percy F. Storrs Dead in London.

LONDON, May 1.—Many members of the American colony in London will attend the funeral services to be held at Golders Green tomorrow for Percy F. Storrs, Secretary of the American Society in London, who died on Tuesday.

James F. Morse Dies in Bermuda.

HAMILTON, Bermuda, May 1.—James F. Morse of Boston, Mass., died here today after an operation. The body will be sent to Boston on Saturday.

Special to The New York Times.

BOSTON, May 1.—James F. Morse was senior partner in James F. Morse & Co., soap makers, Roxbury. He was 68 years old.

KILLED AS TRAIN HITS AUTO.

Man Dies Few Hours Before Crossing Was to Be Protected.

James Mullen, son of an employe in the Navy Yard at Philadelphia, was instantly killed yesterday morning when the motor truck on which he was being given a lift by the driver to his home in Brooklyn, was struck by a west-bound train of the Long Island Railroad at the unprotected crossing on Rockaway Road, Valley Stream. Bertram Mott, 22 years old, driver of the truck, of 292 Twenty-eighth Street, Manhattan, employed by the Ward Baking Company, was removed to the Nassau Hospital at Mineola suffering from shock and internal injuries. His condition was reported not to be serious.

The identity of the dead man was established through a memorandum on the flyleaf of a prayerbook in a pocket of the victim.

Agitation for a crossing gate by residents of Valley Stream had brought a promise from the railroad officials to begin construction of the gate yesterday morning, a few hours after the motor truck was struck.

Barry Hughes, 3 years old, of 216 Greene Street, Brooklyn, was killed late in the afternoon in the view of his mother, Mary, when he was knocked down by a motor truck loaded with coal in Manhattan Avenue, near Huron Street, Brooklyn. Charles Flerstein of 841 Central Avenue, Brooklyn, driver of the truck, was arrested by Policeman Martin Shipman on a technical charge of homicide.

EX-ATHLETE FOUND SLAIN.

Dr. William A. Dillon's Body Discovered on Track at St. Louis.

ST. LOUIS, May 1.—The body of Dr. William A. Dillon, about 55 years old, was found today on the cinder track at Francis Field, Washington University. There was a bullet hole through the head and another through the right knee. Officers believed he had been slain.

Whether Dr. Dillon had been killed at the field or his body brought there after the slaying, could not be determined. He was not connected with the university.

Dr. Dillon, a former St. Louis University athlete, was a son of the late Daniel Dillon, a Circuit Judge. His wife obtained a divorce two years ago.

At the hotel where Dr. Dillon lived it was said that he received a telephone call from a man last night and left immediately. Cuts about the face indicated that the body might have been thrown from an automobile.

M'KEEVER FUNERAL TODAY.

Governor and Mayor to Be Pallbearers at Baseball Man's Obsequies

Among those named as honorary pallbearers for the funeral of Edward J. McKeever, Vice President of the Brooklyn Baseball Club, who died at his home, 105 Sixth Avenue, Brooklyn, on Wednesday, are Governor Alfred E. Smith, Mayor John F. Hylan, Mayor Frank Hague, of Jersey City annd Mayor Edward I. Bader of Atlantic City. The services will be held this morning in the Church of St. Augustine, Sixth Avenue and Sterling Place, Brooklyn, where a solemn requiem mass will be sung at 10 o'clock. The Rev. Joseph Shriner will be the celebrant.

Others named as pallbearers are Kenesaw M. Landis, High Commissioner of Baseball; John A. Heydler, President of the National League; Charles A. Stoneham, President of the New York Baseball Club; President William L. Veeck of the Chicago Club, President Samuel Breadon of the St. Louis Club, President William F. Baker of the Philadelphia Club, President Barney Dreyfuss of the Pittsburg Club, President Garry Herrmann of the Cincinnati Club and Emil Fuchs, owner of the Boston Braves.

Also Borough President Joseph A. Guider, John H. McCooey, Colonel Jacob Ruppert of the Yankees, Arthur S. Somers, President of the Brooklyn Chamber of Commerce, Surrogate George A. Wingate, Supreme Court Justices Edward Riegelmann, Mitchell May, George W. Martin annd Harry E. Lewis, Police Commissioner Enright, Sheriff John N. Hassan, Park Commissioner Edward T. O'Loughlin, James J. Byrne, Commissioner of Buildings; Jacob Livingston, County Clerk William E. Kelly; Arthur F. Foran, Controller of Customs; and former Senator William M. Calder.

The interment will be in Holy Cross Cemetery.

No game will be postponed in the National League today, but players and spectators will pay their respects to the late head of the Brooklyn team just before the game starts at the Polo Grounds, where the Robins are scheduled to meet the Giants.

William S. Kelley.

William S. Kelley, Confederate veteran of the Civil War and formerly commander of the Confederate Camp in this city, died yesterday in the Knickerbocker Hospital, aged 79. After the war he came North and practiced law and also wrote "The Law and Practice of Insolvent Assignment."

Obituary Notes.

HENRY MEINKEN, 68 years old, a pain

LOST AND FOUND

Advertisements received until midnight. Telephone LACkawanna 1000.

LOST.

BADGE, police surgeon's, in leather case; reward. Return to Dr. M. J. Klein, 200 West 64th. Circle 0160.

BAG, black velvet, containing Corn Exchange check book, money; reward. Edgecombe 8177.

BANK BOOK 1585—Please return Colonial Bank, 167th St., Gerard Ave.

CASE, folding, black leather, containing address book, notebook, etc.; notebook has name Annette H. Flandera and identification folder same name and address 5 West 51st. Liberal reward if returned; as notebook contains time and expense account.

CERTIFICATE—Union Pacific Railroad Company common stock certificate, No. A298141 for 20 shares, in the name Norah Churchman lost; notice is hereby given to show cause to the said company, 120 Broadway, New York City, why said certificate should not be canceled and a new certificate issued.

GLASSES, tortoiseshell case, marked Nunes Co.; taxi, between 135 Central Park West and 55th St.; reward. Endicott 5040.

MALACCA CANE lost, City Hall station subway, early evening, April 29; reward; return McCarthy, 36 Hudson St.

MESH BAG, gold, containing key, scarab handkerchief, in or near Greenwich Village Theatre, Thursday evening; generous reward for return to 106 East 32d St., Apt. 9C. Phone Butterfield 3756.

MONEY Lost—Will party finding 6 $100 bills and 1 $50 bill Thursday, apply to Room 808, 135 Broadway? Liberal reward.

PAINTINGS (3), dining room showing woman and kitchen, near 8th Av. and 37th St.; reward for return to Ben Dale Co., 15 West 37th.

POCKETBOOK, lady's, Yellow taxi, vicinity of Pennsylvania station, midnight Thursday; liberal reward. Finder kindly phone Stuyvesant 2688.

PORTFOLIO, brown leather, left on Hudson Tube train Thursday afternoon; reward. Call Waverly 716.

RAILROAD tickets (2), 30 trips, in name W. B. Harison, 115 Broadway. Reward.

STOCK CERTIFICATE lost, 061523, Pacific Oil Company, 25 shares name of Pearle Weiss, about March 1, 1923, from office of Roscoe C. Nelson, Yeon Bldg., Portland, Ore.

SUITCASE containing squirrel cape and clothing, in red taxi, between East 61st and National Arts Club, Gramercy Park, evening April 30; reward. Lafayette 2096J.

LOST, on Wednesday evening in the Broadhurst Theatre, brocaded spectacle case, marked on inside "CARIE"; will appreciate return as valued as a gift; reward; telephone Riverside 4880.

Jewelry.

BAR PIN—Platinum, aquamarine and diamond setting, April 27, between Hotel Plaza, New York, and First Presbyterian Church, from 3 to 6 P. M.; suitable reward; no questions asked. Communicate Pickslay & Co., 723 5th Av., New York.

BAR PIN, diamonds, set in gold, Saturday, April 25, or Monday, 27th; reward. Finder please telephone Butterfield 6633.

BAR PIN, diamond and platinum, on Thursday, April 30, in New York City, subway or taxi; liberal reward. Call Main 2241.

BAR PIN, diamond, and ring, vicinity West 120th; reward. Supt., 423 West 120th.

BRACELET, broad silver, set with whits and green stones, either in Henry Miller Theatre or in taxi between theatre and Hotel Chatham. Suitable reward if returned to cashier, Hotel Chatham.

BROOCH—Diamond and opal crescent at Carnegie Hall April 28, evening; reward. Mrs. John J. Chapman, Barrytown, N. Y. Phone Redhook 217-13.

DIAMOND PENDANT, vicinity Macy's Department Store or 145th St. Broadway subway; large reward. Altholz, 918 West 164th.

PENDANT, long gold case, set with green stones, Thursday evening between Cafe Boulevard and East 59th St.; sentimental value to owner; reward, Stuyvesant 8752.

PIN—Crescent, blue sapphire with pearls, lost Tuesday, 9th Av. elevated, 14th-Jerome Av.; Reward. Watkins 4117.

RING—Platinum, sapphire and diamond, between East 86th and Metropolitan Museum of Art, Thursday morning; reward. 137 East 66th, Apt. 5B.

WATCH—Man's platinum watch, diamond studded, initials S. A. W.; liberal reward for return; no questions asked. S. Worms, 911 East 724.

WATCH, diamond, and platinum chain, between 89th and 91st Sts., and Broadway; reward. Phone Gramercy 1896.

WRIST WATCH, lady's, Hamilton, between Lenox Av., 125th St. subway; liberal reward. Leighton, 207 West 92d. Riverside 2945.

WRIST WATCH—Diamond platinum, between 46th St.-8th Av. and Rits Theatre; reward. Nicoll, 352 West 46th St.

WRISTWATCH, gold, Waltham, 334 near Macy's; reward. Phone Watkins 5220.

WRIST WATCH, lady's, initials P. C.; reward. Telephone Audubon 7886, Apt. 4.

$500 REWARD

Return of platinum ring containing 1 sapphire and 2 pear shaped diamonds; lost en route between White Sulphur Springs and New York City; train arriving at Pennsylvania Station, 9:45 A. M., April 28. Albert R. Lee & Co., Inc., 15 William St. Broad 8764.

Wearing Apparel.

FUR SCARF, Fisher, vicinity 34th St.; reward. 6412 Academy.

Cats, Dogs and Birds.

POMERANIAN, black, owner may have by proving property. Bide-a-Wee Home, 410 East 38th.

FOUND.

FOUND, in Saks, Fifth Av. Building, a woman's diamond ring. Owner will please call at Lost and Found Desk, 9th floor.

RING—Found April 24; owner must send description, stating where lost. Box 66-G, The Knickerbocker Press, Albany, N. Y.

WATCH—Gentleman's, Monday morning, G. E. Steiger, Room 2,429, 61 Broadway.

ADVERTISEMENT.

Cuticura Talcum Is The Ideal Powder

Its purity, smoothness and fragrance, combined with antiseptic and prophylactic properties which help to overcome disagreeable odors, make it an essential toilet requisite.

Soap 25c. Ointment 25 and 50c. Talcum 25c. Sold everywhere. Sample each free. Address: "Cuticura Laboratories, Dept. 6M, Malden, Mass." Cuticura Shaving Stick 25c.

CRAIG WINS FIGHT ON $6,000,000 BONDS

Refuses to Withhold Them for City Employes' Retirement Fund.

WILL SELL TO HIGH BIDDER

Mayor and Controller Accuse Each Other of Issuing False Statements.

The Board of Estimate engaged in another spectacular session yesterday from which Controller Charles L. Craig emerged the apparent victor. The board entangled itself in a web of intricate municipal finance from which its members struggled to the rim occasionally, long enough to hear the Mayor and the Controller accuse each other persistently of issuing "false and misleading statements."

Controller Craig, retaliating for the criticism freely showered upon him in the past by Mayor Hylan and City Chamberlain Berolzheimer for his methods of investing funds of the New York City Employes' Retirement System, sat and grinned yesterday when his colleagues of the board recognized him as master of the situation and besought him to help them out of their dilemma.

Their problem was to find some way to force the Controller to withhold $5,000,000 worth of the $60,000,000 of gold serial bonds of the City of New York, bearing 4¼ per cent. interest, which Mr. Craig for some time has been publicly advertising to be sold to the highest bidder at noon next Tuesday. They wanted the $5,000,000 worth of these securities withheld in order that they might be absorbed at par by the City Employes' Retirement System fund, which would thus derive the benefit of interest double that which their money is now earning.

After Controller Craig had declined to follow instructions contained in a motion made by Acting Aldermanoc President Collins, on the ground it was too late and that he had been criticized for other investments he had handled for the fund, Mr. Collins and Borough President Julius Miller of Manhattan framed two resolutions similar to those drafted a year ago when the Controller was directed to make a like investment. When the resolutions were offered and adopted Controller Craig chuckled and said: "The situation is different from that of a year ago. I am Controller and I am going to attend to my business as Controller and sell these bonds on Tuesday to the highest bidders."

The Controller then added: "I made necessary recommendations regarding advisable investments several months ago. They were in accordance with my past policy.

"Up to a year ago my suggestions on the retirement fund investments increased the total of that fund by several hundred thousand dollars. Later his Honor the Mayor fed to the press false and malicious statements to the effect that the Controller had given indefensible advice about investments. The Mayor further said that, because of the Controller's advice, the retirement fund had lost a great deal of money by the sale of Liberty bonds, due to the fact that the bonds rose 1 point after the sale of bonds in which retirement funds were invested had been made. As a matter of fact, the city made money, because with the proceeds of those bonds we bought municipal bonds of the City of New York, which rose thereafter more than did the Liberty bonds.

"The Mayor then instituted a series of litigations and sent the Corporation Counsel into court to prove that the Controller was guilty of mishandling the city's funds and to create the impression that the funds were embezzled. I always have my own remedy and I defeated the litigation 100 per cent. Now I have been waiting six weeks for the Mayor to show the board how to invest these funds and I am waiting yet."

Mayor Hylan, who had maintained a serious silence up to that point, said: "It would keep a man busy denying these misleading and lying statements. If ever there was a Controller who deterred public officials from their duties, it is the present Controller."

After the meeting was over Controller Craig pointed out to newspaper men that the Collins motions were useless, as they had failed to have the board provide for a deposit of 2½ per cent. of the amount of bonds to be purchased, which is necessary to legalize the bid.

The resolution offered by Acting Aldermanic President Collins called for the purchase of the bonds "at par," and Controller Craig insisted after the meeting that the bonds would be sold to the highest bidders on Tuesday.

COL. COOLIDGE EXAMINED.

Boston Physicians Find President's Father Has Slow Pulse.

BOSTON, May 1.—Following their examination of Colonel John C. Coolidge today, Dr. Paul D. White of the Massachusetts General Hospital and Dr. Arthur L. Chute stated that the father of President Coolidge had a slow pulse, varying from thirty-eight to fifty-six per minute, and that this condition, known as heart block, was sometimes found with advancing age. Colonel Coolidge is 80 years old.

Dr. Albert M. Cram, Mr. Coolidge's personal physician, who accompanied him from Vermont, said that nothing of a serious nature had been discovered. The heart condition was to be expected in one of Colonel Coolidge's years and dieting and moderation in all things would be the only treatment required.

A report will be mailed to Colonel Coolidge when the specialists have had an opportunity to study their data.

Dr. Cram said that since his recent visit to the White House Colonel Coolidge had been receiving medicine for his heart from the President's physician. Colonel Coolidge, when the examination was over, turned his back on the city without delay, taking the first available train for Plymouth, Vt.

To Aid in Dedicating Kenmore.

Mr. and Mrs. Henry H. McCorkle of 780 West End Avenue will leave town next Saturday for Fredericksburg, Va., where Kenmore, the former home of Betty Washington, sister of the first President of the United States, will be dedicated to the public with impressive ceremonies on the following Tuesday. Kenmore has been purchased and saved for the nation by the Kenmore Association, a country wide association of women of Southern birth, in which Mrs. McCorkle is Chairman of the New York State Committee. Mr. and Mrs. McCorkle will be accompanied to Fredericksburg by Mrs. Victor M. Graves of the committee.

"ESPRIT de CORPS"—the cooperative spirit of the unit. We consider ourselves, in alliance with the manufacturer whose product we advertise, a unit. Let us put this spirit to work for you—to solve your problems and broaden the sale of your commodity. Confer with us.

SHERMAN & LEBAIR
ADVERTISING
116 West 32nd Street
New York

LET THOSE WHO FOLLOW ME CONTINUE TO BUILD WITH THE PLUMB OF HONOR THE LEVEL OF TRUTH AND THE SQUARE OF INTEGRITY EDUCATION COURTESY AND MUTUALITY

John Wanamaker

"The opening of the new building is the birth of a new and wonderful life that will spread its leadership all over the world in just such a measure as our hearts and spirits give to it."

Rodman Wanamaker

Fine as it was, the new Wanamaker building that has rendered such great service at Ninth Street since its erection in 1906, was incomplete without the new corner that is now added to it at Eighth and Broadway.

Only two of the 14 floors of this addition are open, but they are enough to show the greater facilities and beauty of the entire building.

The Down-Stairs Floor, with the B. M. T. Subway opening directly into it, was crowded yesterday with literally thousands of people at one time.

The Street Floor shops for men were greatly admired for their dignity and service.

Of course, both floors are still unsettled in their arrangement and fixtures. They will grow greatly in beauty as the plans are perfected. But we believe the public will be interested in seeing them as they are, and perhaps our friends may like to make suggestions that will help in the arrangement. Not a permanent arrangement, for in a store that is alive nothing can stay fixed except the eternal principles on which it is founded. Merchandise, building, fixtures and service are always on the move—towards something better.

With this spirit—the spirit that "the opening of the new building is the birth of a new and wonderful life"—we dedicate to the public that portion of it now open, pledging ourselves that we will "continue to build with the plumb of Honor, the level of Truth, and the square of Integrity, Education, Courtesy and Mutuality."

* * *

The Men's Shops are the Largest in the World on a Street Floor

They occupy 120,000 square feet of floor space. They are reached by five main entrances from the street, and two subway entrances within the building—a within-the-store station from uptown and downtown; connecting with the Pennsylvania and Grand Central Stations, Brooklyn and Queens, Jackson Heights, Corona and Astoria subways and elevated. Fifth Avenue Buses also bring you direct to the store.

The Shops are specialized as follows:

THE LONDON SHOP
Redleaf British and continental fashions.

CUSTOM SHOPS
For clothes, shirts, ties, robes, etc.

BURLINGTON ARCADE CLOTHES
The highest type of ready-for-service clothing.

DOWNTOWN CLOTHES
With a fashion flare reflecting the young men of Wall Street.

LOWER PRICE CLOTHES
Featured originally in the Broadway Corner at Eighth and now back in their old home—a service that has aided hundreds of thousands of men to cut corners in costs and still dress well.

HABERDASHERY SHOP
Redleaf novelties and the best American products, with economies for those who want them.

FOOTWEAR SHOP
Street, dress, sports—featuring the finest the world makes, but not overlooking the importance of low prices.

HAT SHOP
Redleaf and American hats, caps, walking sticks, many of them exclusive.

HOSIERY AND UNDERWEAR SHOP
Redleaf imported novelties and the best American weaves.

GLOVE SHOP
Redleaf and other European and American standard makes—for street, dress and sports.

CHAUFFEURS' EQUIPMENT
The utmost in smart equipment at prices made moderate through specialization.

BARBER SHOP—on the mezzanine, a few steps up.

Street Floor, New Building

THE John Wanamaker STORE NEWS

Broadway to Fourth Avenue, 8th to 10th Streets. Formerly A. T. Stewart. Telephone Stuyvesant 4700. Store hours 9 to 5.30

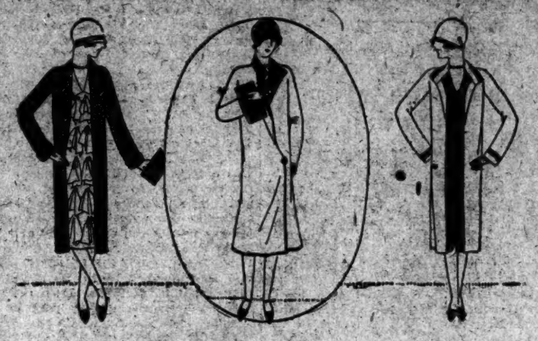

FOR MISS 14 TO 20

Simply Amazing Ensembles at $39.50 and $59.50

OUR $49.50 TO $79.50 GRADES

Every frock stands alone—every coat stands alone—in these as in all other Wanamaker Ensembles! That's the secret of the furore they are creating these days!

Ensembles at $39.50 have coats of twill—and frocks of plain crepe de chine or printed silks. In a word, four models, and each is distinctive!

Ensembles at $59.50 have coats of twill and frocks of plain crepe de chine—the latter are fashioned with the Cheruit jabot; the new double pleating on front of skirt; loose panels to simulate godets; or with bodice top of the silk and a clever new skirt of the twill. Exquisite combinations of color.

Coats at $39.50 and $69.50

OUR $59.50 AND $89.50 GRADES

Coats with the PATOU flare—in satin or twill at $39.50.

Coats of twill with fronts faced with bengaline, and the new small collar of fur, at $39.50.

An excellent adaptation of the LENIEF model illustrated—in fine twill lined with natural color kashmir cloth and trimmed with gold galon, at $69.50.

The famous PAQUIN coat reproduced in cordoline with TRIANGULAR motifs of fox fur, $69.50. The coat with the lovely embroidered sleeves—after Lanvin—in twill, $69.50.

BLACK SATIN coats with borders of black or chinchilla dyed lapin fur, at $69.50.

Printed Silk Frocks—our $25 grade—at $19.50

Second Floor, Old Building—Tenth Street

The BANGKOK Hat

$8.75 FOR THE $12.50 GRADE

The hat that every other smart woman is wearing.

The small hat, of course, predominates. And, here one will find many of the very types that were outstanding fashion notes at the recent United Hunts Meet at Belmont Park—from the very tailored shapes with sailor-like brims to hats with softly rounded crowns and brims subtly turned in chic new fashions. The large hat, too, in many charming models—all exquisitely simple.

All the new colors—soft beiges, gray, maize, green, orchid, deep purple, beautiful reds, cocoa, lovely browns, navy blue, black and white.

Second Floor, Old Building

Little Tots' Coats, $7.50

FOR THE $13.75 GRADE

A remarkable clearaway of coats—all from our own fine stocks. Mostly individual or a few-of-a-kind models, but there is a great choice of manly styles for little boys 1 to 3, and many adorable fashions for little miss 1 to 6. The coats are painstakingly tailored of fine homespuns, tweeds and serges, and are nicely lined throughout.

Beige, gray, rose and, of course, navy blue, for it is the most important color of the moment.

Smart Little Hats, $1.95 to $3.95

FOR THE $2.95 TO $5.95 GRADES

A fascinating collection of fine straw hats—the wanted tailored types, and hats that are delightfully trimmed with ribbons and flowers.

Third Floor, Old Building

Women's Beaded Frocks—from Paris, $19.75

THEY WERE VERY SPECIALLY PRICED AT $25

Afternoon and evening frocks in Georgette crepe and crepe de chine.

Exquisitely beaded with crystals, steel beads and tiny glass beads in brilliant colorings.

Sheath frocks, tiered frocks, and frocks with fullness at each hip—all with tiny cap sleeves.

In white, pink, peach, orchid, nile green, pale blue, beige, brown, cocoa and black.

Sizes 36 to 42.

Second Floor, Old Building

Women's Shoes, $8 and $10

A carefully assembled collection that includes models for every daytime occasion—for town or country.

At $8

Strap pumps—patent leather, black suede, tan calfskin, brown or black kidskin, or black satin.

Buckle-trimmed pumps—patent leather or black satin.

Sandals—black satin.

At $10

Oxfords—tan calfskin or patent leather.

Strap pumps—patent leather, black satin, tan or black calfskin.

Bow pumps—tan calfskin or patent leather.

Gored pumps—tan or black calfskin, or patent leather.

Buckle-trimmed pumps—gray or champagne kidskin.

Tongue pumps—tan calfskin, patent leather with gray kidskin, tan calfskin with alligator-grained calfskin.

First Floor, Old Building

Women's Stockings, $1.75

For the $2.50 Grade

An excellent wearing stocking of all-over silk, with lisle interlined garter tops, heels, soles and toes. Every pair is full fashioned. Every pair is perfect. Grain, blush, gunmetal and black. Sizes 8½ to 10 in the lot.

All-Silk Stockings, $1.35 pr.

Irregulars of the $2 and $2.50 Grades

Sheer and medium weight silk stockings, interlined with lisle at wear points. Irregularities are slight, and will not affect the wearing qualities. Colors are exceedingly attractive.

Street Floor, Old Building

A Few Rare Prizes!

$200 Imported China Dinner Services, $100

Thin, translucent china of the finest quality, exquisitely shaped in every piece, bordered with a laurel design in heavily encrusted coin gold; the wide, flat ribbon handles are also coin gold. Only a limited quantity are available at half price. They'll be whisked away in a group today. Each service, 107 pieces.

Second Gallery, New Building

6,000 Men's Union Suits

75c $1 TO $1.35 GRADES — **$1.25** $1.65 TO $2.50 GRADES

A maker of fine athletic union suits came to see us some time ago. Wanted to show us some prizes he had picked up in materials for his Spring business. We saw a chance to give the men of New York a real opportunity—and we asked him to make up the very materials he was showing us. Make them during his quiet season. And give New York men the benefit of his lucky purchase. He agreed. And now the union suits are here!

Every suit was made our way. Every suit is new and fresh. Every suit is perfect. Full cut. Carefully sized. Well-tailored. Finely finished.

at 75c

Madras. Fancy figured and artificial silk striped. Plain mercerized cotton.

at $1.25

Madras. Striped or figured. Mercerized combed cotton. Voile with artificial silk stripe. White and colors.

Sizes 34 to 46. Hemmed and taped armholes; elastic webbing back.

Clearaway Men's Shoes, $5!

HIGH AND LOW STREET SHOES

Low GOLF SHOES — Low SPORT SHOES

Low street shoes of lightweight brown kidskin or black kangaroo leather. Comfortable. Good looking. Excellent for hot weather.

High street shoes of soft, light-weight kidskin in black. English lasts with medium round toe.

Low golf shoes in two of the most desirable models with imported plantation crepe rubber soles vulcanized and stitched on tight.

Low sports shoes of smoked elk with smart russet calf trimming and suction rubber soles.

Street Floor, New Building

SMITH ASKS WOMEN TO BACK ECONOMY

Outlines Amendments to Be Voted On This Year and Pleads for Support.

WOULD CUT DEPARTMENTS

Tells Club Convention State Will Pay Only 25% of $300,000,000 Grade Crossing Costs.

SIX RESOLUTIONS ADOPTED

Federation Urges More Policewomen, Revision of School Courses and Political Recognition.

Nearly 1,200 delegates from women's clubs of the five boroughs were present yesterday at the sixty-seventh convention of the New York City Federation of Women's Clubs held in the Grand Ballroom of the Hotel Astor. Six resolutions were adopted at the morning session, having to do with civic, educational and social questions, while the afternoon meeting was marked by an address by Governor Smith in which he outlined the provisions of the three State constitutional amendments to be voted on this year and made a plea for the support of the clubwomen in putting them through.

In addition to a resolution protesting against the establishment of a large playground in Central Park, and one providing for the building of playgrounds in various districts at the expense of the city rather than by local taxation, the federation passed four others with little opposition. The first of these urged the appointment of 100 additional policewomen in New York, which was approved unanimously. The second also passed without a dissenting vote, recommended that a woman from the civil service lists be assigned as an attendant to each part of General Sessions Court.

The third resolution, sponsored by Miss Helen A. Stein, Chairman of the Division of General Instruction, and by Miss Eleanor F. Hahn, Chairman of the Department of Education, recommended that the Board of Superintendents of the Board of Education appoint a committee to revise the entire curriculum of the city schools. Miss Stein, in presenting the resolution, pointed out that the last general revision of the course of study in the public schools was made in 1909 and that since that time conditions have so changed that another revision is urgently needed if the children are to be properly trained to meet present-day problems. The sixth resolution recommended that the Chairmen of the County Committees of the major political parties recognize women of ability and efficiency by placing the names of prominent women on their respective tickets for elective offices.

The sum of $1,000 was raised in about twenty minutes to add to the scholarship fund of the federation. From this fund the federation gives to the parents of deserving students a bonus of $12 a month to help them to keep their daughters in the public high school or in a business school.

Governor Urges Study of Measures.

Governor Smith, speaking on "The American Citizen and the State," urged the clubwomen to acquaint themselves with the major issues of the coming election, especially the three constitutional amendments.

"The proposal to bond the State for $200,000,000 for the elimination of dangerous grade crossings," he said, "will undoubtedly encounter opposition on account of the apparent enormity of the amount involved. But it should be borne in mind that the State itself will bear only 25 per cent. of the fixed charges, the remainder of which will be ultimately carried by the railroads and the local communities. The plan whereby the State will finance the railroads and the local communities by the sale of bonds will prevent the latter from offering the excuse that they haven't the money to eliminate the dangerous crossings. These are a menace to life and property, they retard community development and interfere with traffic."

The Governor urged the New York Legislature to appropriate sufficient funds to carry on necessary construction of public buildings, Governor Smith said, the State is paying $350,000 a year in office rentals in New York alone and is forced to use three floors in the Telephone Company's building in Albany for State offices. He also cited the case of Sing Sing Prison, where, he said, prisoners are constructing cisterns on account of unsanitary conditions in the century-old buildings. The amendment providing for a bond issue of $10,000,000 for ten years is the only solution of the prison problem, he said.

"The third amendment," the Governor continued, "is to my mind the most important of all that which will shorten the ballot and simplify the present complicated system of State Government. There are many relics in our Constitution which we should get rid of and among these are the provisions for the multitudinous elective offices, boards and commissions for which there is no present-day need.

Assails Diffusion of Departments.

"But the worst feature of the present system is that the State Government is broken up into 180 different commissions. It is impossible even for a veteran to understand the machinery of this size. The Legislature appropriates to these spending agencies public money without any definite knowledge of what is done with it.

"The reason for all these commissions in the past has been that they supply patronage. Take the Movie Censorship Board, for instance. The Department of Education was the logical body to perform such a function, but because a new body had to be set up, with Commissioners at a salary of $8,000, deputies at $4,000 and Secretaries at $2,000 a year. The same is true of the Narcotics Commission, the functions of which might logically have been performed by the Health Commissioner. This overlapping of duties is costing the State an enormous sum. We also have three distinct prison commissions; one of them may have lunch with a prison warden, giving place to a second for dinner, and a third that stays over night. The proposed amendment would provide for twenty-one permanent departments to carry on the work now done by all these commissions.

"You clubwomen have a chance to show your good citizenship by giving careful and painstaking study to these recommendations."

Other speakers included Frederick A. Wallis, Commissioner of Correction, who urged strict law enforcement to cope with crime and the improvement of social conditions to counteract the evil influence to which children of the slums are subjected. Walter M. Chandler, former New York Congressman, attacked the activities of radical elements, declaring that meetings where subversive doctrines were advocated should be suppressed. Mrs. Percy V. Pennybacker, former President of the Federation of Women's Clubs, made a plea for the entry of the United States into the World Court.

A medal of honor was awarded to Mrs. Maud Ballington Booth of the Volunteers of America by Mrs. Belle Sherwin, in the name of the Federation. Mrs. Booth served in Washington during the war.

Mrs. William Dick Sporborg, recently elected President of the Federation, presided at the convention. Mrs. Alfred E. Smith, wife of the Governor, was also present as honor guest.

Says 'Delicatessen Wife' Is Ground for a Divorce

Special to The New York Times.

BALTIMORE, Md., May 1.—"A delicatessen wife" is cause for divorce, Mrs. John D. Sherman of Estes Park, Col., President of the General Federation of Women's Clubs, declared today at the opening of the Maryland Federation of Women's Clubs in its twenty-sixth annual convention here.

Mrs. Sherman said she had no patience with women who stay away to have a good time and rush home at the last minute before the husband arrives and bring the dinner home from the delicatessen store.

"No wonder divorces have increased from one in every thirty marriages twenty-five years ago to one in every five marriages now," Mrs. Sherman said. "The increased desire for jassy, exciting things is another cause of weakness in the American home.

"Don't blame the young people for what they do. Put the blame on the parents."

'HARRY MOFFIT' HELD FOR ANNOYING GIRLS

Prisoner Gives Same Name as That of Donor of the Haskell Bracelets.

ARRESTED AT MINEOLA

Accused of Trying to Kiss Young Woman Clerk in the Court House There.

Special to The New York Times.

HEMPSTEAD, L. I., May 1.—A man giving his name as Harry Moffit, but refusing to admit that he was the Harry Moffat who several days ago anonymously sent valuable bracelets to the daughter and niece of County Judge Reuben L. Haskell in Brooklyn, was arraigned here today before Walter R. Jones, justice of the peace, charged with annoying two young women employes at the court house in Mineola. The prisoner was specifically charged with assault by Miss Isabel O'Connor, a clerk, of Westbury, L. I., and with disorderly conduct by Miss Gladys Knecht, telephone operator.

Moffit appeared in the court house yesterday and encountered three young women clerks in the court house corridors. It is alleged that he attempted to kiss Miss O'Connor. She pushed him aside and, with her two companions, fled.

Nothing was said of the matter until today, when Moffit appeared in the telephone room of the court house and annoyed Miss Knecht so persistently that she had him arrested. A few hours later Moffit was held in $200 bail after having pleaded guilty to Miss Knecht's charges. When Keeper George Hoffman questioned him at the jail the prisoner said that Judge Haskell was "a good friend" of his.

Judge Haskell, who, with his brother, Robert H. Haskell, traced the mysterious bracelets last week to their donor, Harry Moffat, the Judge's political friend, said last night that he was inclined to think that the giver of the bracelets and the prisoner were one and the same person. He said that Moffat appeared to be slightly deranged and believed that he should be sent to an institution.

PRINCIPAL DENOUNCES SCHOOLGIRLS' ATTIRE

His Letter on Short Skirts and Bare Knees Stirs Indignation in Jamaica.

Bare knees, short skirts and sleeveless dresses, the use of rouge and lipstick, the excessive use of face powder and the chewing of gum by Jamaica High School girls were condemned yesterday in a letter written by Principal Charles H. Vosburgh to the parents of 1,500 girl pupils.

Many parents, it was said, were indignant over the reproaches made in the letter on their daughters' dress, but only one person, Edwin Hardy, son of the Rev. Arthur S. Hardy of Palatina Avenue, Hollis, former President of the Jamaica High School General Organization, was outspoken in his criticism.

"The Jamaica High School girls," he said, "are no different from other girls in the city high schools. It is unfair that they should be subjected to such criticism. The other day two girls were ordered out of the school library for improper dress. These girls are above reproach, I think it harsh that the teacher should have hurt their feelings."

Dr. Vosburgh declared the necessity for the letter was obvious.

"High school girls are likely to dress to excess," he said. "A good many tell their parents that it is necessary for them to dress in the manner they do because the other girls dress that way. The letter was merely to let the parents know how we feel about the matter.

"There is no more need for the letters regarding the Jamaica High School girls, however, than there is need for correction in other schools. We are trying to make a standard for dress. We believe a conservative dress is appropriate for school, as the evening gown is for formal night dress. We believe in simplicity."

Last March Dr. Vosburgh criticized more than 100 pupils of the Jamaica High School for attending a dance given by the Sigma Delta Phi fraternity at a Lynbrook roadhouse where, it was said, liquor was served, and in the resultant investigation young Hardy resigned as President of the student body.

BUDLONG SUIT UP MONDAY.

Newport Court Will Hear Motions in Woman's Plea for Separation.

Special to The New York Times.

NEWPORT, R. I., May 1.—The marital troubles of Mrs. Jessie M. Budlong and Milton J. Budlong again will take the centre of the court stage on Monday. This time it is the beginnings of the new suit brought by Mrs. Budlong against her husband for separate maintenance. Mrs. Budlong now alleges wilful desertion as well as extreme cruelties.

The case, which was filed on April 11, is on the docket for three different motions. Mrs. Budlong has moved for an allowance, and against this are motions by the respondent to dismiss and for a bill of particulars.

POLICE TO HELP REALTORS.

Round-Up of Unlicensed Competitors Starts at Edgemere.

Edgemere, which with the approach of Summer is enjoying a brisk business in rentals, has determined to take action against "traffic cop" real estate brokers, described as men and women who have no offices and no licenses, but who stop automobilists and train passengers to talk of bargains they have for lease or sale.

The Edgemere Taxpayers' Association asked Police Captain Thomas Myers of Far Rockaway for help and he has assigned four policemen for the Spring clean-up.

PRINCE DRIVES OXEN IN CAPE TOWN REVEL

Heads a Comic Parade of Students Through the Streets to Take Office as Chancellor.

HEN INTERRUPTS CEREMONY

Prince Joins Heartily in the Spirit of Fun and Hears a Burlesque on His Many Names.

Copyright, 1925, by The New York Times Company.
By Wireless to THE NEW YORK TIMES.

CAPE TOWN, South Africa, May 1.—The energy which the Prince of Wales is infusing into each of his multifarious duties has astonished Cape Town, now that he has had a second day every bit as busy as the first, but the Prince is enjoying himself immensely and looks exceptionally fit in a country of fit men.

Early today Cape Town students made a determined attempt to take charge of him and appeared at the Government house in a tented wagon drawn by twelve oxen in which he was conducted through the streets to the City Hall.

When the Prince was drawn from his room by the sound of lusty cheers, he stepped out to the portico and greatly enjoyed the first "rag" with the South African students. A big bearded "Boer," with a flintlock and veldschoens, offered his hand and a gruff greeting in Dutch. The Prince then came out, with a group of "mortarboards" of bearded and fur-capped "Cossacks," wearing uniforms which blended historic and histrionic elements in bizzare confusion. In the rear came the university jazz lorry with a load of the leading politicians of yesterday and today. One noticed an impersonation of General Hertzog, wagging a warning finger lugubriously at the crowd, Premier Baldwin puffed a pipe like a thorough in mortal fear of its going out and "David Lloyd George" and "Ramsay MacDonald" panted as they bawled verses. One young fellow descended toward the town in advance in a trundling wagon garbed in the scanty jackal skins of the Zulu warrior, with assegai and shield. Inside the City Hall the Prince was then installed as Chancellor of the University of Cape Town and an honorary degree of LL. D. was conferred on him.

Hen Interrupts the Ceremonies.

Silence fell as Sir Carruthers Beattie, the Vice Chancellor and principal, in a sky-blue satin robe, led the Prince, who was wearing a dark blue velvet robe paneled with gold, to the Chancellor's chair. The degree was conferred by Professor Ritchie, Dean of the Faculty of Arts.

The first formal ceremonies over, the spirits of the students once more abandoned restraint and an animated chorus sung a rhyme wherein "Edward Christian George" was asked to remember and "Patrick David" not to forget him a day. Suddenly in the middle of further more formal proceedings a white leghorn hen stood upon the stage, smuggled in as a magic, and stood there with the university colors dimmed over her back and shaking out her ruffled feathers. The hen regarded Sir Carruthers Ritchie, who was speaking, the students chuckled and the Prince smiled broadly.

After the "capping" some one shouted "Edward, now you are South," and to his set speech the new Chancellor added a pleasing little extemporized speech which was vociferously applauded.

Views Beautiful Scenery.

Immediately after the ceremony was completed the party went on a long drive. The Prince saw the health resort, which lies, serenely beautiful, between Table Bay and Simonstown, out along the western road skirting Lion's Rump. The procession passed through suburban streets and between the villas of Three Anchor Bay and the bathing pavilions of Sea Point. Beyond the Lion's Rump to Llan's Head it entered a stretch of lovely exhilarating coast scenery and beautiful blue seas, past Clifton, with its jumbled bungalows, to Bachelor Point, where the surf bubbles against rocky beaches.

The Prince beheld the beetlebrows of the Twelve Apostles, overlooking Camp Bay, and the solitude of the steep brown dolomites and giddy promontories. At Llandudno his car entered a gorgeous bay, Hout Bay villa, whence there was a prospect of distant peaks and nearer fertile allotments.

At the entrance to Chapman's Bay the Prince was shown the point whence, across an expanse of oaks, eucalyptuses and Kaffir huts, the Atlantic and Indian oceans are both visible.

A short run across the neck of the peninsula then brought him into the breezes of False Bay, with the docks of Simonstown to the right and the seaside houses of Kalk Bay and Nuizenburg at his feet. Every villager and every child turned out to hail him and the villas along the front displayed flags, balloons and "gollywogs."

Visits Great Constantia.

The drive ended in the grounds of Groot Constantia, a delightful Old World mansion, built by Simon van der Stel, where the royal party joined the guests of the Cape Administrator and the Committee of the Province of the Cape of Good Hope for a luncheon, given in the grounds; and between overhanging branches and bowers of vines a superb views over the vineyard districts of Tokaland and Wynberg, the pale blue mountains of False Bay and the back of Table Mountain over which flakes of white cloud lapped and plunged like spray.

After the luncheon a silver model map of the peninsula was presented to the Prince, with a magnifying glass to enable him to study more minutely the plan of roads and countryside over which he had driven.

Later a visit was made to Croote Schuur House, built by Cecil Rhodes, at the foot of Table Mountain. Afternoon tea was served in the Summer house.

During the afternoon the Prince laid a memorial stone on the site of the new Cape University, near Croote Schuur. Tonight there are a civic reception and ball at the City Hall.

Last night there was a brilliant state ball at Government House, given by the Earl of Athlone and Princess Alice, Countess Athlone, and during the evening the inner town was illuminated by a million fairy lamps, and Cartwright's Corner, which is the hub of Cape Town, and adjoining streets were as bright as daylight.

JEWEL CARMEN WINS A $60,682 VERDICT

Gets $43,500 and $17,182 Interest in Suit Against the Fox Film Corporation.

A verdict for $60,682 in favor of Jewel Carmen, motion picture actress, against the Fox Film Corporation was returned by a jury before Supreme Court Justice Tierney yesterday.

The amount represents $43,500 in salary which Miss Carmen would have earned under a contract with the Frank A. Keeney Pictures Corporation made March 28, 1918, together with interest of $17,182 from the date of the contract.

Miss Carmen alleged that after she had made a contract with the Keeney company to star in films the Fox company notified the Keeney concern that she was under a contract and that no other film producer would be permitted to employ her. She contended that the Fox contract was not binding because she was not of legal age when it was signed. The bulk of the testimony before Justice Tierney was based on this contention, including evidence from her parents and from the family Bible.

Original "Battle of Bunker Hill" Painting Is Said to Have Been Found in Washington

Special to The New York Times.

WASHINGTON, May 1.—The original of Colonel John Trumbull's famous painting, "The Battle of Bunker Hill," sometimes known as "The Death of Warren," has been unearthed in Washington, it is believed, on the eve of the 150th anniversary of the Battle of Bunker Hill, after disappearing from public view for many years. It is now hanging in the office of Secretary Mellon in the Treasury Department for his observation.

Years ago it was on exhibition in the Metropolitan Museum of Art for a short time, but outside of this single showing it lay, accumulating dirt, in the old bookshop of the late James Guild in Pennsylvania Avenue, near the Capitol. The present owner, who will not permit his name to be disclosed or a photograph of the painting to be made, purchased it from the widow.

The scene depicted is familiar to every American schoolboy: impressed upon his memory as indelibly as that of "The Battle of the Monitor and Merrimac," by William F. Halsall of Massachusetts, and the four great historical paintings by Trumbull, which hang in the rotunda of the Capitol.

The painting is forty-four by thirty-four inches in dimension, from which Trumbull, it is asserted, copied the smaller painting of the same subject now in the possession of the Museum of Fine Arts at Yale University.

It is said to be fully authenticated. This original painting, it is believed, was executed by Trumbull in 1786 in London and brought to Washington by him in 1817, when he was commissioned by Congress to paint the four historical pictures which now hang in the rotunda of the Capitol. These depict "The Signing of the Declaration of Independence," "Surrender of General Burgoyne," "Surrender of Cornwallis" and "Washington Resigning His Commission." Trumbull was engaged to do these pictures for a total of $32,000—a large sum for those day—and while in the task he lived at the Old Indian Queen Hotel, which formerly stood at Sixth Street and Pennsylvania Avenue. The history of the Bunker Hill painting records that Trumbull gave this painting to the proprietor of the hotel in part settlement of his board bill.

CROWN MAY QUEEN AND HER CONSORT

Officials Give Health Day Honors to Louise Thomassen, 4, and John Dunn, 5.

OPEN CHILD WELFARE WEEK

Exercises in Central Park and Elsewhere Mark Start of Special Campaign Against Disease.

Borrowing from the traditional Central Park "May parties" of old New York, the authorities of National Child Health Day, which began yesterday a period which will be devoted to emphasizing various aspects of the physical welfare of children, arranged for the crowning of a king and queen of the May on the Mall in the afternoon.

The Health Queen was Louise Thomassen, 4 years old, of 504 West 126th Street, and her royal consort was John Dunn, 5, of 1,050 Amsterdam Avenue. Both were chosen through competitive health examinations conducted by the Department of Health, cooperating with the American Child Health Association, which sponsored the May-Day health festival. Both children were brought early in life to stations of the New York Diet Kitchen Association and the cooperation of their parents with the staff of that association has developed them to the best specimens of health found in children of pre-school age.

Other activities yesterday included two projects sponsored by the Bellevue-Yorkville Health Demonstration. They were a series of lectures and demonstrations on approved methods for prevention and treatment of acute communicable diseases at the Willard Parker Hospital for the benefit of physicians, and an intensive campaign for further control of communicable diseases in the district around Yorkville, which will be directed by Dr. Louis I. Harris, director of the Bureau of Preventable Diseases of the Health Department.

Foresees Success in Fight.

"It is possible that during the next fifty years these common scourges of childhood may be practically wiped out of existence in New York City, as have such former plagues as smallpox, yellow fever, typhus fever and Asiatic cholera," said Commissioner of Health Frank J. Monaghan yesterday.

It was announced from the offices of the American Child Health Association, 370 Seventh Avenue, that reports received there indicated that the special observance of National Child Health Day throughout the United States, participated in by 5,000,000 children under 16.

At the Children's Shelter, 235 West 113th Street, which keeps children of poor families while their mothers are in hospitals, there was a birthday party celebrating the first anniversary of the institution. Rita Weiman, novelist and playwright; Mrs. Isadore Cohen, President of the Shelter, and others entertained the children, and large plates of ice cream played a prominent part in the ceremonies.

A Celebration Upstate.

More than fifty boys at Surprise Lake Camp, maintained by the Federation for the Support of Jewish Philanthropic Societies at Cold Spring, N. Y., as a Winter cure for anemic boys, took part in a Health Day program there. Prizes were awarded to nine boys for unusual increases in weight. An indoor May Day pageant was held by the United Neighborhood Houses in the Wanamaker Auditorium.

At the Post Graduate Hospital, Twentieth Street and Second Avenue, there was a lecture and demonstration of the results in diagnosing and correcting incipient physical defects among the "health clients" of the Health Service Clinic of that hospital, the only one maintained by any institution of the kind.

PRIZES TO NEGRO WRITERS.

West Virginia Man Wins Short Contest With "Fog."

The winners in the recent literary contest sponsored by Opportunity, a journal of negro life, were announced last evening at a dinner held in the Fifth Avenue Restaurant. The purpose of the contest was to stimulate and foster creative literary effort among negroes, and the prizes were in cash. Dr. John Erskine of Columbia University presided and about 300 persons attended the dinner.

In the short story contest "Fog," by John Matheus of Institute, W. Va., received first prize. In the poetry section the award was made to Langsto Hughes of Washington, D. C., for his poem "The Weary Blues." An essay on "Social Equality and the Negro," by E. Franklin Frazier of Atlanta, Ga., won first prize, and the first winner in the plays section was given to G. D. Liscomb of Philadelphia for "Frances," a play. The first prize for a personal experience sketch went to G. A. Steward of Columbus, Ohio, for "My Fellow Traveler."

GOVERNOR TAKES 10 BOYS TO CIRCUS

With "the Neighbors' Kids" From Oliver Street He Feeds the Animals, Sees Freaks.

APPLAUDED BY THE CROWD

Annual Performance for Children at Bellevue Given, and Big Show Will Close Tonight.

Governor Alfred E. Smith and "ten of the neighbors' kids" dropped into the circus in Madison Square Garden last night and literally stopped the show. Accompanying the Governor and the "gang from Oliver Street" were Mrs. Smith and his three sons, Arthur, Walter and Alfred E. Jr.

Leading the party himself, the Governor made for the menagerie at once. His pockets and those of the "gang" were bulging with peanuts, and when they started to circle the cages the Governor laid down the rule that every boy should feed every animal. After enjoying himself heartily Governor Smith led the way to the freaks' hall, where he met Zip, who made his first speech since the days of P. T. Barnum's Ann Street Museum. The Governor complimented Jolly Irene, the tonnage lady, on a gain of five pounds, and shook hands with Major Mite.

When the party entered the arena, the Governor was recognized at once. He was cheered and applauded until he rose from his seat in a box in the center of the arena and nodded his appreciation of the tribute. He laughed heartily at the clowns' antics and, perhaps, even heartier at the sheer joy that radiated from the "ten neighbors' kids."

Yet, although it had the Governor and The Ten on the audience last night, there were some at the circus who maintained that the "best audience in the world" had been played to during the morning, when a special program was put on for the sick and crippled children at Bellevue Hospital. Even very late last night, temperatures were running high in the small ones' wards, and nightmares with elephants in them were being hushed away.

An Annual Event.

Once every year, just before it lumbers out on its circuit of the country, the circus picks out its best acts, assembles its best animals and, with everybody conscious that every move must be the very best possible, goes over to see the children in the hospital.

Even before the circus reached Bellevue yesterday morning the big courtyard was full of wheelchairs with boys and girls, many of them rigid in leg braces or head straps. The sky was overcast and it threatened to rain at any minute. The children had one great anxiety—the danger of rain. On Thursday the show had been called off. Would it be called off again yesterday?

It was not. There was the grinding of a bus's brakes outside the gate and the sun came out.

As the sun came out, a huge elephant walked gravely in, and a couple of clowns and ladies in green and pink and lavender followed, and a bunch of midgets with a goat, and a lot of horses like those owned by the father of Mike Halcar, a little boy in a wheel chair, who remembered horses back home at Rockland Lake.

More and more of the dreams of Mike, and the rest of the fascinated children, came true entering through the gate. Gratifying apparatus, more acrobats, and finally a band playing like everything. Thin, pale faces made old by pain seemed to catch a touch of color; eyes that had been brooding sparkled, and voices that had been feeble came out surprisingly strong and shrill.

Last Show Tonight.

Applause? Well, the circus folk call it "the best audience in the world." Anything that was done was wonderful to the sick ones, and in the few pauses when no act was on—why, they just smiled and laughed and applauded anyhow.

Tonight the circus gives its last show in Madison Square Garden and, bidding farewell to the structure that has housed it for years, moves on to Philadelphia. It opens there Monday afternoon. Wreckers will go to work on the Garden, and when the circus brings Spring to New York again it will find quarters in the new Garden being built in Eighth Avenue, between Forty-ninth and Fiftieth Streets.

To Announce Clubhouse Figures.

Totals in the campaign of 1,000 volunteer saleswomen to sell $3,000,000 stock for a new club building of the American Woman's Association, will be announced at a meeting in the Hotel Roosevelt on Monday night. Evangeline Booth, National Commander of the Salvation Army, will be a speaker. At the meeting, Miss Robinson Smith, President of the association, will give definite instructions to the saleswomen for the last week of the campaign.

Gold Extends Its Sway

Meaning of the resumption of gold payments by Great Britain and its possible effects on world trade.

The New York Times
TOMORROW, SUNDAY

The New York Times accepts no returns. Newsdealers can supply only the regular demand. Order in advance.

3 HOURS OF BOYS MARCH ON FIFTH AV.

Unmindful of Soaking Showers, One and All of 80,000 Finish Their Gala Parade.

SMITH AND HYLAN IN LEAD

Youth Is Served With Twenty Bands as Their Elders Line Sidewalks to Watch.

Pelting showers took the starch out of 80,000 or so blouses in Fifth Avenue yesterday, but they failed utterly to take the starch out of the 80,000 boy marchers who strode pridefully down the avenue in the wake of Governor Smith and Mayor Hylan.

Bareheaded, with the raindrops dripping from damp cowlicks, small shoulder blades showing plainly through the soaked shirts, miniature rivulets trickling down miniature spines, they marched. Dad himself would have dropped out, and as for mother and sister, they're only women, and of course they'd quit.

But not the boy. It was Loyalty Day in Boy's Week, the avenue was theirs and all the home folks were on the sidewalks. Quit? Not a one of them! Drop out? With more than twenty bands playing?

And so they plodded on—tall, rangy boys, whose well-knit bodies advertised their athletic training; boys who were beginning to eye razors speculatively and boys who were so small they would not be accepted even as an assistant bat carrier on the juniorest team in the neighborhood; boys who took strides like giants and boys whose short legs had them taking little runs every so often in order to keep up with the line; boys who dodge limousines while they sell papers, and boys who ride in the limousines.

Boys, boys, and more boys!

Colonel John J. Bryne, Grand Marshal, and William H. Alton Jr., America's youngest Eagle Scout, assistant Grand Marshal, said the parade of boys would start down the avenue from Seventy-fifth Street at 1 o'clock. If Jimmie Doonan, 13 years old, boy Governor, had not had an extra helping of ice cream at a luncheon in the Hotel Roosevelt, the parade would have started on the dot. As it was, it was only five minutes late in getting under way—without Jimmie alongside of Governor Smith.

At the last minute Mayor Hylan, originally scheduled to review the procession from the grand stand at Twenty-fourth Street, decided that it would be possible for him to walk at the head of the parade. Just before the starting time he appeared at Seventy-fifth Street, topped again by a derby. Governor Smith and the Mayor shook hands and exchanged greetings. Then the Governor motored down to Fifty-ninth Street, where he stepped into his rôle in the parade. The Governor lacked the facility of the Mayor, who wore a comfortable looking gray fedora and a gray top coat, and had no cause for regret when the first shower began.

Swinging down the avenue at a rapid pace the parade went past the reviewing stand in three hours and ten minutes. In addition to the Governor and Mayor, those in the grand stand were Rear Admiral Charles F. Plunkett, commanding the Third Naval District; Brig. Gen. Preston Brown of Fort Wadsworth, W. J. L. Banham, Secretary of the Board of Trade and Transportation; James P. Roe, Chairman of the Boys' Week Committee; Rotary Club; George A. Ryan, President of the Board of Education; William J. O'Shea, Superintendent of Schools, and Samuel Stern, Vice-President of the Board of Education.

Settlement Boys Lead.

The parade filed by the reviewers in nine divisions. In the first division, in command of Colonel Charles Elliott Warren, were boys from twenty-two settlement houses. Standing out in this division for notice by the spectators were the float of Sunshine Settlement, another of the Big Brother movement, and the straw sun hats worn by the boys from the Henry Street Settlement. Besides the band from the Hebrew Orphan Asylum, the institution had hundreds of boys in line. Some of them represented the athletic side of the asylum's training and were in the togs of baseball teams, tennis players, basketball quintets and track men.

The second division, in charge of Colonel Rhinelander Waldo, was led by the Police Band, and in line were the pupils from thirty-five elementary schools, Public School 165, Manhattan, had a float portraying "A Day in School," with boys learning carpentry, others posing to represent sports, and still others poring over books. In this section also was the harmonica band from Public School 61, with the youthful mouth-organ experts all in white—and, some one will have to explain this—several girls—yep, girls—playing harmonicas.

The junior high schools were in the third division, in command of Colonel Louis W. Stotesbury. Seventeen schools being represented. Much applause went to the floats showing the activities of the vocational schools of Junior High School 100, and to the elaborate display of the Eastern District Industrial Home, which had its band in line also.

The representation from the senior high schools, allotted to the fourth division and in command of Brig. Gen. Peter Troub, was exceptionally large and the floats and costumes attracted a great deal of attention. The floats of the High School of Commerce, Haaren High School, De Witt Clinton High School, Textile High and Brooklyn Technical High School appeared to include all phases of the institutions' activities. The float of Stuyvesant High School even had students critically watching the changes in test tubes, while others "surveyed" the line of march. A striking feature of this division was the Western Union band, with the attachment of the messenger boys in line and in trim, new uniforms.

Cadet Uniforms Dazzle.

The fifth, sixth and seventh divisions were those of the parochial schools and colleges. This section of the parade was dazzling in cadet uniforms and cadet bands, with rank after rank of students from St. Francis Xavier School filing past, with rifles at present. Colonel Arthur E. Schermerhorn commanded the division, and the Catholic Protectory band let the world know it was there with Sousa's "Stars and Stripes Forever."

The band of the New York Institute for Deaf and Dumb led the sixth division, which was in charge of Commander Richard Condon, U. S. N. R. F. In this section of the parade was a delegation of boys from the Brace Memorial Newsboys' Home. Some of them carried shields bearing the names of the various New York newspapers and back of them came typical "newsies" with bundles of papers tucked under their arms. The Department of Health had a float in this division which was equipped by Station WNYC to broadcast a boys' health message.

The last division in the parade was the Boy Scout division. Captain James E. Heard marched at the head of the sturdy Scouts, who had three of their own bands supplying the music and thousands of khaki-clad members marching like regular army troops. Boy Scouts were on hand at the reviewing stand to supplement the police guard in command of Lieutenant Richard Sheridan.

About 2,000 boys from New York City, prospective candidates for this Summer's Citizens' Military Training Camps, will get a taste of what their Summer duties are to be when they man the coast defense guns at Sandy Hook and at Fort Hancock on May 9, it was announced yesterday. Major Gen. Charles P. Summerall at Governors Island, Colonel Howard L. Campion announced that invitations had been sent to boys' clubs, schools and to large business houses within a radius of twenty-five miles of New York City.

Today will end Boys' Week and in observance of "Boys' Day Outdoors" a great athletic meet will be held this afternoon on Sports Field in Central Park, at Seventy-second Street. The meet will be in charge of Commissioner Edward J. Berry, and athletic contests of all kinds will be held.

Planes to Be in Mimic Battle With Anti-Aircraft Guns Today

The comparative efficacy of bombing planes and anti-aircraft guns will be tested this afternoon in a mimic battle between three bombing planes from Mitchel Field and the forces of the Sixty-second Anti-aircraft Regiment at Fort Totten.

Newton Longfellow will leave Mitchel Field in a scouting plane about 2 o'clock, and when he reaches a point over Fort Totten he will drop a note telling of the approach of the invading bombers. The bombers, towing a sleeve target 1,000 feet behind, will theoretically bombard the fort, while those at the anti-aircraft guns will do their best to shatter the sleeve target with shells.

Members of the National Guard, Reserves Corps and organized reserves of New York and Delaware have been invited to witness the test.

DIAMOND BROTHERS BURIED AT MASPETH

Thousands Stand in Rain When Bodies Arrive at Undertaking Parlors.

RABBI GIVES OUT A LETTER

Morris Diamond Warns Young People Against Bad Company—Chaplain Against Death Penalty.

In the presence of half a dozen relatives and a like number of newspaper men, Morris and Joseph Diamond, executed at Sing Sing on Thursday night for the murder of the West End Bank messengers, were buried in Mount Zion Cemetery at Maspeth, Queens, late yesterday afternoon. The prayers for the dead were read.

The bodies were brought from Sing Sing early in the afternoon, after an order had been obtained from Mrs. Diamond on Warden Lawes for their removal. Thousands of persons stood in the drizzling rain in front of the undertaking parlors on Washington Avenue, between 164th and 165th Streets when the bodies arrived there. Then, in two hearses, the bodies were taken to the cemetery, where they were met by Mrs. Dora Diamond, her daughters and a few male relatives.

The body of Joseph Farina, executed with the Diamonds, was also brought from Sing Sing yesterday afternoon. It was taken to an undertaking establishment on Amsterdam Avenue and will be buried privately.

Last Letter of Morris Diamond.

Rabbi Jacob Katz, Jewish chaplain at Sing Sing Prison, announced yesterday that one hour before he was sent to the electric chair Morris Diamond, the elder of the slayers, called for paper and pencil and wrote this statement:

To Rabbi Jacob Katz.

Kind Sir:

I am taking this opportunity to thank you for all the kindnesses that you have done for me and for mine. Please also thank, in my name, the Warden for all the kindnesses he has shown to my family.

I want to say a word, through you, to all the young people of the land. Stay away from bad company and keep your mother. She is your dearest friend. If you will search for all the treasures in the world you will not find a treasure like your mother. Understand this.

My tragedy is a double one. I have strayed from the right path due to my associations. But as for my brother, Joe, wherein is he guilty? A pure soul is being brought here as a sacrifice. Ask all his friends and they will tell you what a fine fellow he is. Now he must die for the sins of his brother—perjured testimony and convicted by a prejudiced jury. I swear by my God, to Whom I now stand so near.

I ask of you, my kind friend, to help my poor mother. Her fate is the bitterest. She was ready to put down her life if only we would not die this shameful death. For God's sake help her. I leave you with a prayer on my lips. Help my mother, my poor broken mother. God will reward you.

MORRIS DIAMOND, No. 76664.

In reply to the rabbi's question, "how can young people be prevented from coming to such an end?" Diamond wrote the following postscript to the statement:

"By having older people act as friends and teach them in the right way. Older people should form and give the right moral example to young people."

Rabbi Urges Religious Teaching.

The Rabbi gave out this statement of his own views:

One clear belief emerges from the chaos of my thoughts on the morning after this tripie execution, and that is that the only remedy for crime among my people I can think of is a return of my people to their synagogues and an insistence upon religious teaching and training of the youth, especially boys in the adolescent age. At thirteen the Jewish boys are confirmed, and after that their parents, in this age, seem to think that they need have no more religious training.

Parents themselves should set a moral example for their children. Too many Jews of our own generation neglect their religion and go to the synagogue only twice a year.

They do not turn seriously to their synagogues but are content with coming on Jewish New Years and on the Day of Atonement. I can't help but repeat that Jewish religious education breaks down completely after the thirteenth year, the very time when young boys especially need influence and inspiration.

The tragedy of the execution of Joseph Diamond was brought home to me when he prayed, before his time had come, for "mother and my sisters and Morris's little boy." After the first jolt in the electric chair, his flannel shirt was unbuttoned and a piece of paper fluttered out. The paper was a picture of Joe's mother, and on it was written, "Dearest, sweetest mother, God bless you."

Against the Death Penalty.

I am an official of the State in my capacity of Jewish chaplain, and I believe in abiding by the laws of the State, but I cannot help hoping and dreaming that the death penalty will be abolished.

I do not believe that it is a deterrent to crime. I have talked with too many men in the death house and have asked them if they thought of the possibility of the electric chair. Not one of them but said he had not.

Although I pleaded with Governor Smith last Tuesday that a mother be not bereft of two sons on the same night, I want to express my confidence in the Governor. I know from my own feelings this morning that the Governor, kind-hearted and humane man that he is, must have felt very deeply the tragedy enacted at Sing Sing last night, which he felt he could not prevent.

Workhouse for Women Shoplifters.

Sentences of sixty days each in the workhouse were imposed yesterday in Special Sessions on Mrs. Adele Gottlieb, 23 years old, of 1,038 Southern Boulevard, the Bronx, and Mrs. Cidonia Vosel, 24 years old, of Union Hill, N. J., on their pleas of guilty to shoplifting charges. Each woman has a daughter.

COOLIDGE SEES ILLS IN CITIES' GROWTH

Says Disadvantages Multiply Faster Than Advantages and Urges Traffic Solution.

PICTURES A SOCIAL PERIL

And Points to How Auto and Subway Failed to Check the Massing of Population.

READJUSTMENT PREDICTED

Solution Involves More Than Speeding Cars Over Highways, He Tells Automobile Men.

Special to The New York Times.

WASHINGTON, May 1.—President Coolidge in an address today on the national highway crisis, warned that while the very great cities have certain advantages for the people, the disadvantages seem to be multiplying faster.

Welcoming Secretaries of automobile clubs affiliated with the American Automobile Association here to study traffic problems, the President said that the problems "reach a hundred times deeper than the mere superficial problem of getting streams of motor cars moved through city streets."

"They have to do," he added, "with the elementals of social organization. They concern vital phases of community welfare and progress."

President Coolidge spoke to the visitors, of whom there were about 500, from

Investments That Grow

Bank Stocks
Insurance Stocks

Our May Analytical Comparison of Bank and Insurance Stocks Sent on Request.

Gilbert Elliott & Co.
Members New York Stock Exchange
30 Cedar Street, New York — Telephone Rector 8280

The Kansas Electric Power Company

7% Cumulative Preferred Stock

Price and Description on Application

W. C. Langley & Co.
Investments
115 BROADWAY, NEW YORK
MEMBERS NEW YORK STOCK EXCHANGE

We extend the facilities of our organization to those desiring information or reports on companies with which we are identified.

Electric Bond and Share Company
(Incorporated in 1905)
Paid-up Capital and Surplus, $70,000,000
71 Broadway — New York

STROUD & CO.
Incorporated
NEW YORK PHILADELPHIA WASHINGTON

Highest Grade Bonds
Robbins, Maynard & Co.
115 Broadway — New York
Telephone Rector 2383

Investment Securities
HAYDEN, STONE & CO.
NEW YORK — BOSTON

STOBIE, FORLONG & Company
Branch Offices located to give best markets in all Canadian issues
Head Office: Bay & Wellington Streets
TORONTO, CANADA

EQUIPMENT TRUST SECURITIES
FREEMAN & COMPANY
34 PINE STREET — NEW YORK

The Curtis Publishing Company
Preferred Stock
J. A. Sisto & Co.
68 Wall Street — New York

SOUTHERN BONDS
Hibernia Securities Co., Inc.
150 Broadway, New York
New Orleans — Dallas — Atlanta

FINANCIAL MARKETS

General Recovery on Stock Exchange—Money Easier, Sterling Holds at $4.84¼.

Several of yesterday's markets gave a display of activity and strength. Sterling exchange hardly moved from its previous high price of $4.84¼, and some $2,000,000 gold was taken from the Bank of England for export, though the dispatches also reported smaller amounts delivered to the Bank. But both the stock market and the grain market went to higher prices, along with considerably increased transactions. On the Stock Exchange 1,226,000 shares changed hands, the largest total in nine days and much above the daily average of April.

This increased activity was accompanied by a rather emphatic advance in prices of numerous shares, including this time investment stocks of the better class, notably railways. The rise of 2 points or more in such stocks as Union Pacific and Chicago & Northwestern, which were lately depressed by heavy selling of the purely speculative sort, gave some indication of what was happening in the market. Precisely as the situation of January was governed by a speculation which had forced prices to extravagant heights without the support of real investment buying, so the present position is largely made up of commitments for the decline which have driven down prices with little or no selling by the general public. Readjustment is as reasonable in the one case as in the other, but the uncertain question always is, how far it will go. Stimulus or discouragement from the actual news is apt to settle that.

Yesterday's 7-cent advance in wheat may have helped to cheer up the financial markets; but if so, then only because the rise and fall of wheat prices has this year preceded and accompanied similar movements on the Stock Exchange. In so far as yesterday's bidding-up of wheat was an indication of actual conditions, it was based on private estimates reducing the prospective yield. At the moment, however, it really seems as if the mere movement of staple prices, irrespective of what has caused it, makes the greater impression on at least the speculative mind.

Furthermore, it is yet to be discovered just how much of a factor in creating financial reassurance the British gold-resumption policy will turn out to be. That it has given a cheerful tinge to the financial atmosphere, there is no doubt whatever. The call money rate declined yesterday, with the general money market unchanged from its ease of the past week. Bonds of the better sort were strong again, some United States bonds reaching the highest price of the year.

It is noticeable that the week-end mercantile reviews, like the Stock Exchange, talk considerably more of the British resumption of gold payments than of the home trade situation. General business appears, indeed, to be entering the Spring with little that appeals to financial imagination. The man-in-the-street is unquestionably a little puzzled when comparing the very drab prospect outlined by the trade agencies with the assertions of bankers and Government authorities that conditions are wholly satisfactory. That paradox can be explained only on the assumption that the two groups of experts are looking at different aspects of the situation, one being chiefly impressed by the lack of long "forward orders" and the absence of rising prices, the other by the volume of trade in progress and the high mark reached by current consumption of goods.

Perhaps the greatest puzzle of all to most people is the failure of the predicted "trade boom" to materialise in the Northwest and the trans-Mississippi Middle West, as a result of the highly profitable harvests of 1924. For this the most plausible explanation seems to be what was partly foreseen last Autumn, that the farmers have applied a larger part of their profits than had been expected to the settlement of old debts and a smaller part to purchases of goods. But even if this condition is assumed, it will be obvious that such a policy will enable those two sections of the country to enter the new harvest season under vastly more favorable auspices than have prevailed since 1919.

MONEY.

FRIDAY, MAY 1, 1925.

Stock Exchange call money was slightly easier as a result of the pouring in of large sums to be offered at the table, rate breaking to 3½ per cent. just before 1 o'clock. Demand was not very heavy, however, and some of this supply went "outside" and was placed there at 3 per cent. Renewals were made at 4. There was no change in time-money market, banks showing little disposition to lend under 4 per cent. when that figure was generally obtained for replacements on the board. Commercial paper and acceptances were dull and unchanged in discount.

Call Loans.

Renewals.	High.	Low.	Thursday's Year Last.	Last.	Ago.
4	4	3½	5½	4¼	5½

Time Loans.

	Fri-day.	Thurs-day.
Sixty-ninety days	3¾@4	3¾@4
Four, five and six months	4	4

Commercial Paper.

	Fri-day.	Thurs-day.
Best names, 4 to 6 months	4	4
Other names, 4 to 6 months	4¼	4¼

Rediscount Rate, Reserve Bank.

Rate on all classes of rediscountable paper, 3½ per cent. Rate fixed Feb. 17, when it was advanced from 3 per cent., which had been in effect since Aug. 8, 1924.

Bankers' Acceptances.

Call loans against acceptances	3
Prime bankers' acceptances, eligible for purchase or rediscount by Federal Reserve Banks. Rates quoted are for discount at purchase:	

	Bid.	Asked
Thirty days	3¼	3
Sixty days	3¼	3
Ninety days	3¼	3
Four months	3¼	3¼
Six months	3¼	3¼
Nonmember and private bankers, 60-90 days	3¾	3½

London Market.

Money in London unchanged at 3½ per cent.; short bills unchanged at 4⅛@4¼ per cent.; three months' bills 4⅛@4⅛ up at 4½ per cent.

According to London cables the Bank of England bought bar gold valued at £10,000 and sold £414,000.

Gold bullion unchanged at 84s 11½d per fine ounce. Taking the British Mint standard price of 85s per fine ounce as par, the market quotation of gold would represent a London price of 99⅝. Highest for year to date, 103¾, on Jan. 2; lowest, 99⅛, on April 29. The highest price since open trading in gold was resumed at London in September, 1919, was 140s, on Feb. 5, 1920; the lowest, 99⅛, on April 29, 1925.

Clearing House Exchanges.

Exchanges of checks at the New York Clearing House, $1,027,000,000; balances, $86,000,000; Federal Reserve credit balance, $81,000,000; exchanges this day a year ago, $990,000,000.

NEW YORK STOCK EXCHANGE TRANSACTIONS

FRIDAY, MAY 1, 1925.

Day's Sales.	Thursday.	Wednesday.	A Year Ago.	Two Years Ago.
1,226,684	1,174,064	978,920	603,425	1,448,145

Year to Date.	Same Period 1924.	1923.	1922.	1921.
188,810,308	84,813,540	94,671,235	90,836,052	62,433,481

1925 High.	1925 Low.	Sales.	Stock and Dividend Rate.	First.	High.	Low.	Last.	Net Ch'ge.	Closing Bid.	Closing Ask.
67	62	100	Abitibi Power & Paper (6)	64½	64½	64½	64½	+ ½	64	67¼
103¾	90	100	Adams Express (6)	97	97	97	97		91	96
17	13	100	Advance Rumely	15¾	15¾	15¾	15¾	- ¼	15¼	15¾
54½	47	100	Advance Rumely pf. (8)	53	53	53	53		48	53
12	9¾	1,900	Ahumada Lead (1)	10½	10½	10	10¼	+ ½	10	10½
111¾	96¾	1,500	Air Reduction (4)	104¾	102½	103¾	102	+ 1¾	100¾	101¾
34	10	2,400	Ajax Rubber	14½	15¾	13¾	13¾	- ¾	13	13½
2	1	500	Alaska Juneau	2	2	2	2		1½	2
93¾	80	700	Allied Chem. & Dye (6)	85¾	86¾	84¾	85¾	+ ¾	84¾	85¾
120	117	100	Allied Chem. & D. pf. (7)	119¾	119¾	119¾	119¾		118¾	119¾
86¾	71½	1,200	Allis-Chalmers Mfg. (6)	76	77¾	75	77¾	+ 1	77	78¾
21⅝	13¾	1,600	Am. Agricult. Chemical	19¾	20	19¾	19¾	- ¼	19¾	20
50⅝	34½	5,200	Am. Agricult. Chem. pf.	50	52¾	50	51¾	+ 2¾	51¾	52
54½	26½	300	Am. Bosch Magneto	29	29	29	29		28	32
106	90¼	1,400	Am. Brake Shoe & F. (5)	104	105	104	105¼	+ 1¼	105¾	106
185¼	155⅞	48,800	Am. Can (17)	172	179¾	172	176¾	+ 4¾	176	176½
119⅝	115	200	Am. Can pf. (7)	115⅝	115⅝	115⅝	115⅝	+ ⅛	113½	115⅝
232¾	192	200	Am. Car & Foundry (12)	192	192	192	192	- 1	190	192
100	97¼	100	Am. Car & Fdy. new	100	98	98	98		97	98
125½	120¾	100	Am. Car & Fdy. pf. (7)	124	124	124	124	- ¾	122	125¾
24¾	22¾	100	Am. Chain, Class A (3)	23	23	23	23		23	24
42	37	900	Am. Chicle	37	39½	37	39½	+ 1½	37	39
88¾	87	100	Am. Chicle certificates	88¾	88¾	88¾	88¾		87	88¾
58	54	300	Am. Drug Syndicate (60c)	57	57	57	57	- ¾	54	58
29½	27¾	13,600	Am. & Foreign Power	27¾	29¾	27¾	29¾	+ 2	29	29½
90	87	400	Am. & For. Power pf. (7)	90	90	89¾	89¾		89	90
127½	114¾	200	Am. & For. Power, 2d pd.	126	128	124	124	- 4	119¾	124¾
75¾	58	100	Am. Hide & Leather pf.	67	67	67	67		67	68
102	82	3,500	Am. Ice	100¾	103	100¾	103¾	+ 2¾	102	103¾
41	32½	900	Am. International	35	35¾	34½	34¾		33	35¾
14	11¾	900	Am. La F. F. E. (1), ex d.	13	13	12¾	13	- ¼	12¾	13
25⅞	20	1,300	Am. Linseed	27¾	27¾	27¾	27¾	+ ¾	27¾	28
70¾	53	300	Am. Linseed pf. (3½)	62¾	62¾	62¾	62¾		62	65
144⅝	104¾	1,500	Am. Locomotive (7)	118¾	123¾	118¾	123¾	+ 4¾	123	123¾
53¾	40¾	100	Am. Metal (3)	46¾	46¾	46¾	46¾		45	47
108	86¾	300	Am. Radiator (4)	92	92¾	92	92¾	+ ¾	92	93⅛
100	86	100	Am. Safety Razor (3)	54	54	54	54		53	54
70¾	64½	600	Am. Ship & Commerce	10¾	10¾	10¾	10¾		10¼	10¾
109⅝	89¾	400	Am. Smelting & Ref. (6)	92¾	93¾	92¾	93	+ ¼	92	92¾
119⅝	106¼	200	Am. Smelt. & Ref. pf. (7)	106¾	106¾	106¾	106¾		105¼	107
54¾	46	200	Am. Steel Foundries (3)	48¾	48¾	48¾	48¾		47¾	48½
112	106	100	Am. Steel F. pf. (7)	110	110	110	110		109	110
7¼	4¾	2,000	Am. Sugar Refining	60¾	61¾	60¾	61¾	+ ¾	61¼	61¾
101½	91	200	Am. Sugar Ref. pf. (7)	96¾	96¾	96¾	96¾		96	97
34½	7	6,800	Am. Sumatra Tobacco	9⅞	9⅞	9⅞	9⅞	- ⅛	8	9
39¾	23¾	1,700	Am. Sumatra Tobacco pf.	34¾	34¾	34¾	34¾	- 1	32¾	34
48	35¾	1,500	Am. Telephone & Tel. (9)	138	138¾	138	138¾	+ ¾	136¾	138¾
27⅝	22¾	300	Am. Tobacco (7)	25¾	25¾	25¾	25¾	+ ¼	25¾	26
97¾	84½	600	Am. Tobacco, Class B (7)	92¾	92¾	92¾	92¾	+ 1	91¾	92¾
106	104½	200	Am. Tobacco pf. (6)	106¾	106¾	106¾	106¾		105¾	106¾
53¾	34¾	3,200	Am. W. W. & E. (1.20), x d	53	53	51¾	51¾	+ ¾	51½	52
64¾	35¾	14,700	Am. Woolen	37¾	39¾	36¾	37¼	+ 1¾	37	37¼
96¾	75	1,800	Am. Woolen pf. (7)	77½	78	76	76¾	+ ¾	75¾	78
19⅝	7¾	200	Am. Zinc, Lead & S.	7¾	7¾	7¾	7¾		7¾	8
39¾	24½	100	Am. Zinc, Lead & S. pf.	24¾	24¾	24¾	24¾		23	24¾
48	35¾	1,000	Anaconda Copper (3)	36¾	36¾	36	36¾	+ ¼	36¼	36¾
27½	22	400	Ann Arbor	22	22	22	22		22	22½
55¾	40	500	Ann Arbor pf.	44	44	44	44		43	45
97	90¼	100	Armour & Co. pf., Del. (7)	90¾	90¾	90¾	90¾		90¼	91¾
22¼	20	1,900	Armour of Illinois A (2)	20	20¾	20	20¾		20½	20¾
12½	8	100	Arnold, Constable & Co.	9	9	9	9		9	9½
193	128	200	Associated Dry Goods (5)	184½	184½	184½	184¾	+ ¼	184	185
99¾	94	100	Asso. D. G. 1st pf. (6) x d.	96	96	96	96	- ¾	97½	99
39¾	32	5,900	Associated Oil (1½)	35	36	35	36		35¾	36¾
120¾	117	1,400	Atch., Top. & S. Fe (7) x d.	117¾	119¾	117¾	118¾	+ 1¾	117¾	118¾
96	92¾	1,000	Atch., Top. & S. Fe pf. (5)	95¾	95¾	95	95¾		95	95¾
7½	3	100	Atlanta, Birm. & At.	4	4	4	4		3½	4½
166	147¼	2,400	Atlantic Coast Line	157¾	160¾	157¾	160¾	+ 3¾	160¾	160¾
45	39	10,400	Atlantic, Gulf & W. Indies	42¾	45	42¾	44¾	+ 2¾	44¾	45
47¾	31	1,500	Atl., Gulf & W. Indies pf.	45¾	46½	45¾	46¼	+ ¾	45¾	46¼
106	65¼	100	Atlantic Refining	104½	104½	104½	104½	+ 2¾	104	104½
13	9¾	600	Atlas Tack	12¾	12¾	12¾	12¾		11½	12¾
25	24	300	Austin Nichols	24	24½	24	24½	+ ½	24	24½
9	9	300	Auto Knitter Hosiery	9	9	9	9		9	9¼
120¾	107	7,300	Baldwin Locomotive (7)	110¾	112¾	110¾	111¾	+ 1¼	111¾	111¾
109	100	100	Baldwin Loco. pf. (7)	109	109	109	109		108	110
75	71	5,400	Baltimore & Ohio (5)	75¾	75¾	75	75¾	+ ¾	75	75¾
42¾	35¼	200	Bangor & Aroostook (8)	40¾	40¾	40¾	40¾		40	40¾
30	21	900	Barnsdall Class A	22	22¾	21¾	21¾		21	22
53¾	38	200	Bayuk Cigars	40	40	40	40		39	40
53¾	39¾	1,200	Bethlehem Steel	39¾	39¾	39¾	39¾	+ ¾	39¾	39¾
102	94	100	Bethlehem Steel pf. (7)	94¾	94¾	94¾	94¾		94	96
116¾	109	100	Bethlehem Steel pf. (8)	110¾	110¾	110¾	110¾	+ ¾	111	113
40¾	33⅜	1,400	Briggs Mfg. (3½)	39¾	37	36¾	37		36¾	37
133	120¾	100	Brklyn. Edison Electric (8)	129	129	129	129		128½	132
45	25¾	600	Brklyn.-Manhat. Transit	41¾	41¾	41¾	41¾		40¾	41
84	75¾	600	Brooklyn Union Gas (4)	82	82¾	82	82	+ ¾	82	82¾
79¾	64¾	800	Brown Shoe (4)	78¾	78¾	76¾	76¾	- 2¼	76¾	77¾
46¾	32¾	3,000	Bruns.-Balke-Col. (3.60)	33½	33½	33½	33½	- ½	32¾	33½
90	45	500	Buff., Roch. & Pitts.	85¾	90	85¾	86¼	+ 1¼	86¾	88
90	45	300	Buff., Roch. & Pitts.	90	90	85	85¾		86¾	88
97	80¾	100	Buff., Roch. & Pitts. pf. (6)	92	92	92	92		92	95
97	80¾	7	B., R. & Pitts. pf. (6), c. l.	90	90	85	85		82	95
105	84¼	200	Buffalo & Susquehanna (7)	86	87¾	86	87¾	+ 2¾	82	87¾
103¾	92¼	800	Burns Brothers (10) x d.	101	101	100	100	- 1	99¾	100¾
23¾	17	100	Burns Bros. Cl B (2) x d.	21	21	21	21		20¾	21¾
83¾	66	100	Burroughs Add. Mach. (6)	80	80	80	80		80	81
110	96	100	Bush Terminal (5) x d.	105	105¼	105	105¼	+ 1¾	105¼	106¾
8¾	4¼	500	Butte Copper & Zinc (50c.)	5¾	5¾	5¾	5¾		5¾	5¾
24¾	9¼	1,900	Butte & Superior (50c.)	9¾	9¾	9¼	9¼		9¼	9¾
28¾	17¾	100	Butterick Co.	17¾	17¾	17¾	17¾	+ ¾	17¾	18
110	100¼	800	California Packing (6)	104¾	105¾	104	104¾	+ ¾	103	105
32¾	23¾	2,800	California Petroleum	28¾	29¾	28¾	29¾	+ ¾	29¾	29¾
116½	100	200	Calif. Petroleum pf. (7)	113	113	113	113		112	113½
4¼	2¾	200	Callahan Zinc & Lead	2¾	2¾	2¾	2¾		2¾	2¾
56	45	300	Calumet & Arizona (3)	47	47	47	47		47	47½
152¾	136¾	4,000	Canadian Pacific (10)	143¾	144¾	143¾	144¾	+ ¾	144	144¾
214¾	144	100	Cannel Coal Co.	144	144	144	144		144	150
66	49¾	1,000	Central Leather Co. pf.	57¾	58	57¾	58	+ ¼	55¾	58
321	265	200	C. R. R. of N. J. (12)	280	280	280	280		280	290
47¾	31½	600	Century Ribbon Mills (2)	39	39	39	39		40	48
53¾	43¾	1,500	Cerro de Pasco Copper (4)	45¾	46	45¾	46	+ ¼	45¾	46
45¾	40¾	600	Certain-teed Products	43¾	44	43¾	44	+ ¼	43¾	44¼
37¾	30	700	Chandler Motor (3)	34¾	34¾	34¼	34¼		34	34¾
93¾	89½	800	Chesapeake & Ohio (4)	92¾	93	92¾	92¾	+ ¼	92¾	93
10¾	3¾	1,600	Chicago & Alton	5½	6	5½	5¾		5¾	6¼
19¾	5¾	3,500	Chicago & Alton pf.	9	9¼	8¾	8¾		8¾	9¼
8	0	1,500	Chicago Great Western	10¾	10¾	10¾	10¾		10¾	10¾
33¾	19¼	5,500	Chicago Gt. Western pf.	22¾	24	22¾	23¾	+ ¾	22¾	23¾
16¾	3¼	300	Chi., Milw. & St. Paul	4¾	4¾	4¾	4¾		4¾	4¾
26½	7	2,700	Chi., Milw. & St. P. pf.	7¾	7¾	7¾	7¾		7¾	8
77¾	47¾	12,200	Chicago & Northw'n (4)	48¾	51¾	48¾	51	+ 2	50¾	51
117	101¾	100	Chi. & Northw'n pf. (7)	104¾	104¾	104¾	104¾	+ ¾	104¾	107
68¾	60¾	500	Chicago Pneum. Tool (5)	63	63	63	63		63	64
54¾	40¾	5,300	Chi., R. I. & Pac.	45¾	44¾	43¾	44		43¾	44
99¾	92	1,000	Chi., R. I. & Pac. pf. (7)	95	96¾	95	96¼	+ ¾	95	96
89¾	82	100	Chi., R. I. & Pac. pf. (6)	86	86	86	86		86¾	88¾
35¾	33¾	200	Chi., St. P., Minn. & Om.	34	34	34	34		33	35
56¾	43¾	300	Childs Co. (2)	51	51	51	51		50¾	51½
37¾	30¾	1,400	Chile Copper (2½)	32¾	32¾	32¾	32¾	- ¼	32¾	32¾
28¾	19	100	Chino Copper	19¾	19¾	19¾	19¾		19	20
104¾	80	3,100	Coca-Cola (7)	103	104¾	103	103¾	+ ¼	103¾	104
48¾	32¾	300	Colorado Fuel & Iron	35¾	35¾	35	35	- ¾	35	35½
67¾	44¾	200	Colorado & Southern	62¾	62¾	62¼	62¼		61¾	63
51¾	34¾	48,300	Columbia G. & El. (2.60)	47¾	51¾	47¾	51¾	+ 3¾	51¾	52
107	104¼	300	Columbia Gas & El. pf. (7)	105¾	105¾	105	105	- ¾	104¾	105¾
190	81¾	200	Commercial Solv. A (4)	100	100	96¼	96¾	+ ¼	96	100
120	51	1,100	Commercial Solv. B	96¾	99¾	96	96¾	+ ¼	96	100
43¾	25	3,700	Congoleum-Nairn (3)	26¾	27¾	26¾	26¾		26¾	27
91¾	81¼	1,700	Consolidated Distributors	87¾	87¾	87¾	87¾	- 1¾	87¾	89
28¾	24½	200	Consolidated Cigar	27	27	27	27	- ¼	27	28
89¾	79¾	200	Consolidated Cigar pf. (7)	85¾	85¾	85¾	85¾	- ¾	85	87
79¾	74½	5,800	Consolidated Gas (5)	79	79¼	78¾	79¼	+ ¼	79¼	79¾
74¾	60¾	1,100	Consolidated Textile	3	3	3	3		2¾	3
70½	60¾	1,800	Continental Can (4)	64¾	64¾	64¼	64¼	+ ¼	64¼	64¾
109¾	89¾	2,000	Continental Motors (60c)	91¼	91¼	91¼	91¼		91¼	92
41¾	35¾	2,300	Corn Products Refining (1)	36¾	36¾	35¾	35¾	+ ¼	35¾	36¼
46	36	100	Crex Carpet (3)	44	44	44	44	+ 2	42	49
70¾	64½	1,600	Crucible Steel (4)	65½	66¾	65½	66¼	+ 1	66	68¼
14¾	10¾	200	Cuba Cane Sugar	11	11	11	11		11	11¾
42¾	47¾	3,800	Cuba Cané Sugar pf.	43¾	47¾	43¾	47¾	+ 4¼	47¾	48
39¾	24½	500	Cuban American Sugar (5)	25	25¾	24¾	25¼	+ ¼	25	25¾
48	35¾	100	Cuban Dominican Sugar	48	48	48	48		48	50
75	62	100	Cushman's Sons (3)	64½	64½	64½	64½	+ ½	64	65½
56	50	400	Cuyamel Fruit (4)	54½	54½	54½	54½	+ ½	54½	55
79	71¾	300	Daniel Boone Woolen Mills	73	73	73	73		73	75
478¾	277¾	2,000	Davison Chemical	283	293	283	293	+ 9	293	297¾
155	133½	1,500	Delaware & Hudson (9)	149¾	151¾	149¾	150¾	+ 1	150¾	151
144¾	125	200	Del., Lack. & West'n (7)	131	131¾	131	131¾	+ 1¾	130¾	132
119	116	700	Detroit Edison Co. (8)	116	116	116	116		116	116¾
60	36¾	700	D. & Rio Gde. W. pf. rcts.	35	36	35	35¾		35¾	36¾
103¾	98¾	5,300	Diamond Match (2)	97¾	98¾	97¾	98¾	+ ¾	97¾	98¾
124	134½	1,500	Du Pont de Nemours (10)	144¾	145¾	144¾	145¾	+ 2¾	145¾	146
116	109¾	300	Eastman Kodak (18)	109	109	108	109		108¾	109
16	10¾	600	Eaton Axle & Spring	14¾	14¾	14¾	14¾		14	15
23¾	17¾	53,400	Elec. Pow. & Lt.	22¾	23¾	22¾	23¾	+ ¾	23¾	24
108	100¾	100	Elec. Pw. & L. pf. full paid	102	102	102	102		102	103
102¾	100	800	Elec. P. & L. pf. 40% paid.	101¾	102¾	101¾	102¾	+ ¾	102¾	104
70¾	60¾	400	Elec. Stor. Battery (4)	62¾	62¾	62¾	63¼	+ ¼	62	63
2½	1¾	400	Emerson Brantingham	1¾	1¾	1¾	1¾		1¾	1¾
15	9	300	Emerson Brantingham pf.	9	9	9	9		9	10
72	63¾	100	Endicott-Johnson (6)	68	68	68	68		66	67
27¾	27¾	1,400	Erie	25¾	29¾	25¾	29¾	+ 3¾	29¾	29¾
46¾	35¾	5,200	Erie 1st pf.	37	38¾	37	38	+ ¾	35	38¾
38¾	32¾	500	Fairbanks Morse (2.60)	35¾	35¾	35¾	35¾		35	36
103½	90¾	3,000	Famous Players-Lasky (8)	99¾	99¾	95	95¾	+ ¾	95¾	96¾
135	114¾	2,600	Fed. Lgt. & Traction (*7)	142	145	142	143	+ 4	142	145
70	60¾	3,000	Fisher Body (3)	65¾	67¾	65¾	67¼	+ 2¼	67	68
15¾	10¾	5,200	Fisk Rubber	14¾	14¾	14¾	14¾		14¾	14¾
87¾	75¾	200	Fisk Rubber 1st pf. (4)	86¾	85¾	85¾	85¾	- 1¾	85¾	86¾
86¾	75	700	Fleischmann Co. (4)	83¾	83¾	83¾	83¾		82¾	83¾
111¾	80¾	2,600	Foundation Co. (8)	110	111¾	110	111¾	+ 1¾	109¾	111¾
104¾	101¾	300	Franklin Simon pf. (7)	103¾	104	103¾	103¾		103¾	105
84	75¾	500	Freeport-Texas	76¾	76¾	76¾	76¾		76	77
69¾	64¾	200	Gardner Motor	10¾	10¾	10¾	10¾		10¾	10¾
43¾	32¾	1,100	General Asphalt	40¾	40¾	40¾	40¾	- ¾	40¾	41¾
100	80¾	100	General Asphalt pf. (4)	81	81	81	81		80	85
269	203	800	General Cigar (5)	83	88	83	87¾		86	88
320	227¾	2,500	General Electric (3)	267	269¾	267	269	+ 3½	265½	269
11¾	11	2,300	Gen. Elec. Special (80c)	11¾	11¾	11¾	11¾		11¾	11¾
77¾	64¾	15,400	General

WEEK'S NEW BONDS TOTAL $35,974,000

Offerings Only About Half of the Aggregate in the Previous Week.

$9,000,000 FOR UTILITIES

State and Municipal Securities $8,779,000—Foreign Issues $8,550,000—Railroads $8,145,000

The total of new bond offerings this week shrank to one-half the total of the previous week. For the week ended yesterday the total was $35,974,000, the smallest for any one week since that ended last April 30. It compared with the total of $71,340,000 in the week preceding. Next week a substantial increase is expected, due to the offering, planned for Wednesday, of $60,000,000 of City of New York 4½ per cent. serial gold bonds.

The offerings by groups for this and last week were as follows:

	This Week.	Last Week.
Public utility	$9,000,000	$6,750,000
State and municipal	8,779,000	6,716,000
Foreign	8,550,000	32,000,000
Railroad	8,145,000	7,224,000
Farm loan	1,500,000	1,750,000
Industrial		16,900,000
Totals	$35,974,000	$71,340,000

As a result of the better tone of the municipal bond market, which has materially improved in the last two months, it was expected yesterday that bidding would be active among banks for the new city issue. It was not believed, however, that the premium bid on the last offering of City of New York securities would be equalled, owing to the moderate firming of money rates since that time.

Another piece of prospective business was revealed yesterday in the announcement that the New York Central had filed with the Michigan Central and the Big Four a joint application for authority to issue $10,530,000 of 4½ per cent. equipment trust certificates. It was expected that J. P. Morgan & Co. would underwrite the securities, which will furnish proceeds for the purchase of new equipment costing $14,179,385.

S. W. Straus & Co. are offering an issue of $1,400,000 first mortgage gold bonds of the 66 West Forty-seventh Street Corporation, secured by the land and a new sixteen-story store, office and loft building at that address.

Coggeshall & Hicks and Bodell & Co. announce that the new issue of $1,250,000 Peninsular Telephone Company, Florida, 7 per cent. cumulative preferred stock offered by them has all been sold.

WALL STREET FIRMS ADMIT NEW MEMBERS

Many Changes in the Financial District—Several Concerns Move Offices.

Many new alignments in the financial district went into effect yesterday, the particular feature of the usual May 1 changes being the large number of new members admitted by New York Stock Exchange firms. Several of the large firms also changed their quarters, many of them moving into large suites because of increased business. Among the changes announced were the following:

George Bryant Daniels has been admitted as a general partner in the firm of Prendergast & Co.

David M. Minton Jr. was admitted yesterday to general partnership in Loucheim, Minton & Co.

Edwin B. Blumenthal and Morton H. Blumenthal have formed a partnership under the name of Blumenthal Bros., with offices at 74 Broadway.

George Sloane, formerly a special partner in C. F. Wells & Co., has become a general partner in that firm.

James S. Dennis and William Travers Jerome Jr. have been admitted as general partners in James B. Colgate & Co. Lewis B. Hall Jr. has withdrawn from that firm.

J. Gould Remick has become a general partner in Fred Edey & Co.

W. M. Spear, formerly with Livingston & Co., has become a partner in Moffat & Spear.

John Morgan Wing has become a special partner of Russell, Miller & Carey.

Richard P. Limburg has been admitted as a partner in William P. Lauer & Co.

J. Fletcher Shera has become a general partner in the Stock Exchange firm of Morrison & Townsend.

Robert H. Prytherch and Herman Hayes have been admitted to partnership in Leslie, Banks & Co., accountants.

W. K. Terry & Co., investment bankers of Toledo and Chicago have opened a New York office at 34 Pine Street, under the management of J. W. Hutton.

Eastman, Dillon & Co. have moved from 71 Broadway to 120 Broadway.

P. L. Salomon & Co. have removed to 80 Broadway.

SELLS $4,000,000 BONDS.

John H. Kirby, Lumber Man, Disposes of Securities Personally.

John H. Kirby, a lumber man, has sold $4,000,000 of first mortgage bonds secured by himself, personally, to the Marine Bank and Trust Company of New Orleans, which announced yesterday the offering of the notes to the public. The announcement was interesting in that the mortgage was drawn on John H. Kirby as an individual and not as a company, although the effect is the same.

The issue is described as John H. Kirby first mortgage collaterally secured serial 6 per cent. gold notes, due April 1 1928-1931. The notes are the direct obligation of Mr. Kirby, who schedules a net worth of over $13,000,000 in addition to collateral pledged under the notes, consisting of $5,000,000 of Kirby Lumber Company first mortgage 6 per cent. sinking fund gold bonds.

Mr. Kirby is President of the Kirby Lumber Company, which is one of the largest producers of lumber in the Southwest. Its mills have an annual productive capacity of over 300,000,000 feet.

BUYS RAILROAD CONTROL.

Ernest Williams Becomes Chairman of Norfolk Southern.

Control of the Norfolk Southern Railroad Company passed yesterday to Ernest Williams, Vice President of the system, through the acquisition of a block of about 50,000 shares of the stock from Marsden Perry, Chairman of the Board of Directors. Mr. Williams will succeed Mr. Perry as Chairman of the board.

The new management announced yesterday that no negotiations for the sale or merger of the properties with any other railroad system were under way, or contemplated, at least for several years. The present management will devote all its attention to building up the property.

Mr. Williams, it is understood, has associated in the transaction certain tobacco interests. He is affiliated with the American Tobacco Company and it was reported yesterday that James B. Duke recently inspected the railroad. The company operates 890 miles of line in Virginia and North Carolina, from Cape Henry, Va., and Charlotte, N. C. It owns large timber rights, through subsidiary companies.

Intertype Factory Planned.

Although the matter has not yet been voted upon by the directors, plans are being made by the Intertype Corporation of Brooklyn for a large factory on property bought at Harrison, N. Y., from Rudolph Baird. It will give employment to more than 1,000 persons.

FOREIGN EXCHANGE.

Market Settles Down to Limited Business and Narrow Fluctuations—Sterling Firm.

There was very little doing in the foreign exchange market yesterday, business having relapsed somewhat from the exciting sessions and wide fluctuations of early week. This applied with a particular emphasis to sterling, which again moved within narrow limits—about one-quarter cent—finishing for a gain of ¼ cent, at $4.84⅞.

There was a small reaction in Spanish pesetas, profit taking on top of the brisk advance of Thursday bringing a two-point decline, to 14.62 cents. Scandinavians continued to improve on the basis of the splendid condition of these countries, both Norwegian and Danish kroner rising to new highs at 16.64 and 18.71 cents, respectively. Stockholm was fairly steady at 26.76 cents. The French franc was strong, moving up 2 points, to 5.24⅛ cents. Italian, Belgian, Swiss and Holland units were also higher. The Chinese currencies showed a higher range, but other Easterns were dull. South Americans were firm and unchanged.

FRIDAY, MAY 1, 1925.

Range of Rates, Sight Exchange.

	High.	Low.	Final.	Thursday's Final.
LONDON	$4.84⅞	$4.84¼	$4.84⅞	$4.84¾
PARIS	5.25	5.23¼	5.24⅛	5.22½
ROME	4.12⅜	4.10½	4.11⅛	4.10⅛
AMSTERDAM	40.12	40.11	40.12	40.11
BERLIN	23.81	23.80	23.80	23.80
MADRID	14.64½	14.59	14.62	14.64
STOCKHOLM	26.78	26.73	26.76	26.77

Closing Rates.

In the subjoined table the quotation on sterling represents dollars and decimals of a dollar; all others represent cents and decimals of a cent. Quotations preceded by the decimal mark indicate a price measured in fractions of a cent.

Europe.

	Friday.	Thursday.	Week Ago.	Year Ago.
STERLING—Par $4.86⅔ per sovereign.				
Demand	4.84⅞	4.84¾	4.85⅝	4.83½
Cables	4.84⅞	4.84⅞	4.85⅛	4.83⅝
Com., 60 days	4.80	4.80¼	4.77	4.83¼
Com., 90 days	4.78¼	4.79⅛	4.76¼	4.84½
FRANCE—Par 19.3 cents per franc.				
Demand	5.24⅛	5.22½	5.19⅝	6.46½
Cables	5.25	5.23	5.19½	6.47
ITALY—Par 19.3 cents per lira.				
Demand	4.11⅜	4.10½	4.10½	4.48¼
Cables	4.11⅝	4.10½	4.10⅝	4.48⅝
BELGIUM—Par 19.3 cents per franc.				
Demand	5.07⅝	5.07½	5.05	5.58
Cables	5.08⅛	5.08	5.03½	5.58½
GERMANY—Par 23.8 cents per mark.				
Demand	23.80	23.80	23.80	....
Cables	23.80	23.80	23.80	....
*AUSTRIA—Par 20.3 cents per crown.				
Demand	14.125	14.125	14.125	.00141⅞
Cables	14.125	14.125	14.125	.00141⅞
CZECHOSLOVAKIA—Par 20.3 cents per crown.				
Demand	2.96⅛	2.96⅛	2.96⅜	2.94⅛
Cables	2.96⅛	2.96⅛	2.96⅜	2.94⅛
DENMARK—Par 26.8 cents per krone.				
Demand	18.71	18.68	18.53	16.91
Cables	18.73	18.70	18.54	16.94
FINLAND—Par 19.3 cents per finmark.				
Demand	2.52⅛	2.52¼	2.52½	2.51½
Cables	2.52⅝	2.52¾	2.53⅛	2.51⅝
GREECE—Par 19.3 cents per drachma.				
Demand	1.92	1.93	1.89	2.17
Cables	1.92½	1.93½	1.89½	2.20
HOLLAND—Par 40.2 cents per florin.				
Demand	40.12	40.11	40.00	37.42
Cables	40.14	40.13	40.02	37.47
HUNGARY—Par 20.3 cents per crown.				
Demand	.0014	.0014	.0014	.00121¼
Cables	.0014	.0014	.0014	.00121¼
NORWAY—Par 26.8 cents per krone.				
Demand	16.64	16.52	16.32	13.81
Cables	16.68	16.54	16.34	13.84
POLAND—Par 19.3 cents per zloty.				
Demand	19.25	19.25	19.25	.000012
Cables	19.25	19.25	19.25	.000012
PORTUGAL—Par $1.0805 per escudo.				
Demand	5.00	5.00	5.00	3.10
Cables	5.05	5.05	5.05	3.15
RUMANIA—Par 19.3 cents per leu.				
Demand	.46	.45¼	.45	.52⅛
Cables	.46	.45¼	.45	.52⅛
SPAIN—Par 19.3 cents per peseta.				
Demand	14.62	14.64	14.31	13.86
Cables	14.63	14.65	14.32	13.88
SWEDEN—Par 26.8 cents per krona.				
Demand	26.76	26.77	26.94	26.39
Cables	26.78	26.79	26.96	26.42
SWITZERLAND—Par 19.3 cents per franc.				
Demand	19.36	19.35	19.36	17.80
Cables	19.37	19.39	19.37	17.82
YUGOSLAVIA—Par 19.3 cents per dinar.				
Demand	1.62	1.62¼	1.61½	1.25¼
Cables	1.62	1.62⅜	1.61½	1.25¼

Far East.

CHINA—Cents per silver dollar for Hongkong; per tael for Shanghai and Peking.				
Hongkong—				
Demand	54.88	54.75	54.125	51.63
Cables	55.00	54.875	54.25	51.75
Peking—				
Demand	76.50	76.50	76.00	74.00
Shanghai—				
Demand	74.13	73.88	73.13	70.13
Cables	74.25	74.00	73.25	70.25
INDIA—Calcutta: Cents per rupee, nominally stabilized at one-tenth of a pound sterling.				
Demand	36.00	36.00	35.60	30.50
Cables	36.125	36.125	35.81	30.63
PHILIPPINE ISLANDS—Manilla: Par 50 cents per silver peso.				
Demand	49.50	49.50	49.50	49.25
Cables	49.63	49.63	49.63	49.50
JAVA—Par 40.2 cents per florin.				
Demand	41.00	41.00	40.50	37.25
JAPAN—Par 49.8 cents per yen.				
Demand	42.00	42.00	41.88	39.75
Cables	42.125	42.125	42.00	39.875

South America.

ARGENTINA—Par 42.44 cents per Argentine paper dollar.				
Demand	38.63	38.63	38.25	33.125
Cables	38.75	38.75	38.375	33.25
BRAZIL—Par 32.45 cents per paper milreis.				
Demand	10.54	10.54	10.63	11.30
Cables	10.60	10.60	10.75	11.35
CHILE—Par 36.5 cents per paper peso.				
Demand	11.35	11.35	11.18	11.05
Cables	11.40	11.40	11.23	11.10
PERU—Par 4.8665 per pound.				
Checks	4.16	4.16	4.15	4.06
Cables	4.17	4.17	4.16	4.07
URUGUAY—Par $1.0342 per gold peso.				
Demand	94.50	94.50	94.875	77.37
Cables	94.75	94.75	95.125	78.32

Canada.

MONTREAL—Par 100 cents per Canadian dollar.				
Demand	100.03	100.03	100.00	98.45

Russian Currency.

Prices for pre-revolution Russian ruble notes were as follows:

Par 51.40 cents per ruble.

	Bid.	Asked.
100-ruble notes	.12	.13
500-ruble notes	.06½	.07

*Price of one Austrian schilling, representing value of 10,000 Austrian crowns. Previous quotation for crown had been at rate of $14.12½ per million crowns.

FOREIGN STOCK MARKETS.

Paris Bourse Firm, London Stock Exchange Closed for Holiday.

PARIS, May 1.—Prices were firm on the Bourse today. Three per cent. rentes unchanged at 45 francs; 5 per cent. war loan, 54 francs 85 centimes.

Exchange on London 47 centimes lower at 92 francs 38 centimes. The American dollar was quoted at 19 francs 5 centimes, against 19 francs 16 centimes yesterday.

Beginning tomorrow the Bourse will be closed Saturdays until the end of the Summer.

LONDON, May 1.—The London Stock Exchange was closed for the "May Day" holiday.

Silver Dollar Campaign Fails.

WASHINGTON, May 1.—The Treasury has admitted defeat in its efforts to increase the circulation of silver dollars and has decided that the American public is determined never again to carry "cart wheels." Some months ago Assistant Secretary Dewey launched a campaign to increase the use of silver dollars so as to save dollar bills which since the war have been used so extensively that the Bureau of Engraving and Printing has had no time to print a surplus. About $10,000,000 in silver was fed out from the Treasury, but it was not long before it came back. The circulation of silver dollars today is only about $50,000,000.

Owen Bottle Co. Profit Gains.

The Owens Bottle Company, for the first quarter of 1925, reports manufacturing profits of $1,549,938 against $1,306,334 in the same period last year. After crediting other income, and deducting general expenses and taxes, the company reported net profit of $941,000 against $502,404 last year.

WANT PROTECTION ON GERMAN BONDS

American Investors Hear That Revaluation of War Issues Will Hit Them Hard.

QUESTION 2 LATER LOANS

Notes of 1922 and 1923 Will Have Little Value, Says Dealer Here, Who Seeks Defensive Action.

The formation of a protective committee to care for the interests of American holders of German war bonds is under contemplation. Its need was said yesterday to have grown out of the German Government's revaluation program, announced six weeks ago, which set a 5 per cent. valuation for redemption upon all war bonds held prior to July 1, 1920, but rendered valueless all securities acquired after that date. This action, it was claimed, would hit American holders of the bonds particularly. Most of their purchases were made in the last three or four years.

Arthur M. Meyerowitz, a dealer in foreign bonds, 149 Broadway, said he had been requested to take action by American holders of German bonds and had been advised by several German bankers that some action should be taken. He said he had conferred with other dealers in such securities and was awaiting the opinions of his clients.

Many complaints have been expressed about the German revaluation bill, particularly, insofar, as it was said to have left the American buyers of the securities out of the reckoning. One cablegram to Mr. Meyerowitz stated that criticism was directed chiefly against the virtual repudiation of two post-war loans. One was the forced loan of 1922, which under the present plan would have very little value. The other was the issuance by the German Government of Treasury notes in 1923 under an agreement which set a fixed gold value, but a value which has since been whittled down to little or nothing.

"Had the German Government intended to render these securities worthless," said Mr. Meyerowitz, "it seems to many of us that it should never have permitted them to be listed and traded in the German Stock Exchanges. Its action in rendering these securities practically valueless goes against all stock trading rules of all nations. For in all other countries the buyers of securities—regardless of when they buy them—acquire all rights and assume all obligations with the passing of title. The German Government would nullify such rights."

Mr. Meyerowitz received another cable telling of a report in Germany that the Government of Siam had negotiated a commercial treaty with Germany under which its nationals were to be repaid for their investments in German war bonds, even after 1920. Such treatment should also be accorded to American buyers of the bonds, he said.

Mr. Meyerowitz received a letter from Lewis Arthur McGowan of Washington, D. C., lawyer, who said that the separate Treaty of Peace between the United States and Germany had given the right to American citizens to recover some of their losses, sustained as a consequence of the war. Among the losses listed were those under the captions of mark balances in German banks and of German securities purchased in Germany and the United States. Both provisions related back to July 1, 1921, and before, thus giving protection for one year longer than the terms in the new German revaluation bill.

BRITISH PRICE AVERAGE FELL SHARPLY IN APRIL

Decline Was 2⅞ Per Cent. During Month, All Groups of Commodities Contributing.

Copyright, 1925, by The New York Times Company.
Special Cable to THE NEW YORK TIMES.

LONDON, May 1.—A substantial decline in British wholesale prices, as indicated by the Economist's index number, occurred in April. The Economist's index fell from 4,680 at the end of March to 4,550 at the end of April, a decline of 2⅞ per cent.

All groups contributed to the downward trend, only five commodities in the list moving upward.

The figures by groups of articles are as follows:

	May 1, 1925.	April 1, 1925.	May 1, 1924.
Cereals and meats	944	959	904
Other food products	724.5	746	802.5
Textiles	1,362	1,434	1,364
Minerals	743	760.5	788
Miscellaneous	776.5	780.5	778

Other food products include tea, sugar, &c., and miscellaneous includes rubber, timber, oils, &c.

The following table shows the London Economist's index number of average prices for other recent months and for May 1 in the previous years:

Date.	Price.	Date.	Price.
May 1, 1925	4,550	May 1, 1924	4,637
Apr. 1, 1925	4,680	May 1, 1923	4,440
Mar. 1, 1925	4,772	May 1, 1922	4,285
Feb. 1, 1925	4,768	May 1, 1921	4,929
Jan. 1, 1925	4,855	May 1, 1920	8,232
Dec. 1, 1924	4,833	May 1, 1919	5,774
Nov. 1, 1924	4,847	May 1, 1918	5,941
Oct. 1, 1924	4,729	May 1, 1917	5,379
Sep. 1, 1924	4,826	May 1, 1916	4,100
Aug. 1, 1924	4,657	May 1, 1915	3,327
July 1, 1924	4,531	May 1, 1914	2,985
June 1, 1924	4,572	May 1, 1913	2,729

The highest point reached in the monthly averages during or since the war was 8,352 on April 1, 1920.

NATIONAL AMERICAN BANK.

Opens Its First Branch by Buying Schwabach Firm.

The National American Bank of 8 West Fortieth Street announced yesterday the opening of a new branch at the northwest corner of Seventy-second Street and First Avenue. The site was formerly occupied by the Schwabach Banking House. The National American Bank has purchased the Schwabach Banking House and converted it into a branch office. The Schwabach firm was founded twenty-two years ago. Alfred K. Schwabach, one of its founders, will continue as manager of the new branch.

This is the first branch to be opened by the National American Bank, the controlling stock in which was bought recently by a syndicate headed by Chester A. Braman, President of A. D. Juilliard & Co., Inc., Barron G. Collier, Lamar Hardy and others.

NEW YORK CENTRAL BONDS.

About $86,000,000 Converted, $14,000,000 Outstanding.

About $86,000,000 of New York Central debentures have been presented for conversion into stock, it was estimated yesterday at the company's offices, leaving $14,000,000 of the bonds outstanding. This was up to and including Thursday, the last day for conversion.

The expiration of the conversion privilege has caused some speculation as to what policy the company will pursue regarding the remaining $14,000,000. The bonds are callable at 110 and mature May 1, 1935. With the company's refunding 5 per cent. bonds selling at 101¾, the company could obtain the funds to retire the debentures at a cost not much exceeding 5 per cent.

Railway Editors' Convention.

The annual convention of railway editors, representing practically every railway employes' publication in the United States and Canada, began at the Hotel Rennert, Baltimore, yesterday, and continues today.

In Member Banks Weekly Balance Sheet Most Accounts Show Gains, as of April 22.

WASHINGTON, May 1.—The Federal Reserve Board's consolidated statement of condition on April 22 of 736 member banks in leading cities shows increases of $2,000,000 in loans and discounts, of $24,000,000 in investments, of $33,000,000 in reserve balances and of $42,000,000 in net demand deposits, together with a reduction of $39,000,000 in Government deposits.

Member banks in New York City report increases of $39,000,000 in loans and discounts, of $27,000,000 in investments, of $46,000,000 in reserve balances and of $127,000,000 in net demand deposits.

Loans on stocks and bonds increased $71,000,000 in the New York, $11,000,000 in the Boston and $9,000,000 and $8,000,000 in the Philadelphia and Chicago districts, respectively, while "all other" loans and discounts show substantial reductions in New York $32,000,000, Boston $25,000,000, Chicago $20,000,000 and St. Louis $7,000,000.

Investments in United States securities show but nominal changes in most districts, the New York district, however, reporting an increase of $26,000,000, while the Philadelphia and Cleveland districts report declines of $6,000,000 and $4,000,000, respectively. Investments in other bonds, stocks and securities increased slightly in most Reserve districts.

Net demand deposits increased $122,000,000 in the New York district, while the principal reductions were reported for the following districts: Boston, $22,000,000; Chicago, $17,000,000; San Francisco, $11,000,000; Richmond, $8,000,000, and St. Louis and Kansas City, $7,000,000 each.

Withdrawals of Government deposits were reported by banks in all Federal Reserve districts, the largest reductions being as follows: New York, $8,000,000; Cleveland and Chicago, $6,000,000 each, and Philadelphia, $5,000,000.

The principal changes in borrowings from the Federal Reserve banks were increases of $16,000,000 in the Chicago district and $9,000,000 in the San Francisco, and decreases of $9,000,000 and $7,000,000, respectively, in the Cleveland and New York districts.

A summary of changes in the principal assets and liabilities of reporting members during the week and the year ended April 22, 1925, follows:

	Week.	Year.
Loans and discounts, total	+$2,000,000	+$1,076,000,000
Secured by U. S. Gov't obligations	2,000,000	— 15,000,000
Secured by stocks and bonds	+92,000,000	+225,000,000
All other	— 96,000,000	+166,000,000
Investments, total	+24,000,000	+253,000,000
U. S. Bonds	+4,000,000	+93,000,000
U. S. Treasury notes	+24,000,000	— 53,000,000
U. S. Treasury certificates	— 10,000,000	— 13,000,000
Other bonds, stocks and securities	+6,000,000	+590,000,000
Reserve balances with F. R. Banks	+33,000,000	+195,000,000
Cash in vault	+5,000,000	— 1,000,000
Net demand deposits	+42,000,000	+1,475,000,000
Time deposits	+12,000,000	+799,000,000
Government deposits	— 39,000,000	+ 3,000,000
Total accommodation at F. R. Banks	+13,000,000	+10,000,000

+ Increase. — Decrease.

PRINCIPAL RESOURCES AND LIABILITIES OF REPORTING MEMBER BANKS IN LEADING CITIES AS OF APRIL 22:

	All Reporting Member Banks		Reporting Member Banks in New York City.		
	Apr. 22, '25	Apr. 23, '24	Apr. 22, '25.	Apr. 15, '25.	Apr. 23, '24
Number of reporting banks	736	755	65	65	67
Loans and discounts, gross:					
Secured by U. S. Govt. obligations	$193,188,000	$213,052,000	$71,153,000	$75,354,000	$73,914,000
Sec. by stocks and bonds	4,807,328,000	3,882,241,000	1,952,700,000	1,878,908,000	1,421,250,000
All other loans and disc.	8,124,624,000	7,958,772,000	2,231,626,000	2,261,917,000	2,263,787,000
Total loans and disc.	$13,130,140,000	$12,054,065,000	$4,255,478,000	$4,216,179,000	$3,758,951,000
Investments:					
U. S. pre-war bonds	220,104,000	272,464,000	28,390,000	28,130,000	40,084,000
U. S. Liberty bonds	1,344,906,000	1,082,654,000	510,689,000	515,584,000	457,106,000
U. S. Treasury bonds	463,630,000	70,293,000	159,133,000	154,855,000	16,136,000
U. S. Treasury notes	468,455,000	721,621,000	205,780,000	175,358,000	345,947,000
U. S. Treasury certificates	118,782,000	106,125,000	54,181,000	56,142,000	26,784,000
Other bonds stks. & sec.	2,889,431,000	2,299,645,000	848,193,000	849,314,000	606,342,000
Total inv.	$5,505,508,000	$4,552,802,000	$1,806,566,000	$1,779,383,000	$1,492,551,000
Total loans and inv.	$18,635,648,000	$16,606,867,000	$6,062,044,000	$5,995,562,000	$5,251,502,000
Res. bal. with F. R. Banks	1,632,467,000	1,437,810,000	712,077,000	687,097,000	617,259,000
Cash in vault	282,318,000	283,254,000	63,132,000	61,886,000	63,867,000
Net dem'd dep.	12,764,742,000	11,259,398,000	5,106,535,000	4,979,657,000	4,406,068,000
Time deposits	5,064,103,000	4,266,014,000	824,971,000	816,454,000	659,132,000
Govt. deposits	206,954,000	204,337,000	36,000,000	42,552,000	48,707,000
Bills pay. & redis. with F. R. Banks:					
Secured by U. S. Govt. obligations	149,333,000	101,658,000	47,690,000	47,575,000	10,550,000
All other	98,619,000	138,121,000	25,947,000	32,937,000	9,487,000
Total borrowings from F. R. Banks	$247,946,000	$237,779,000	$73,637,000	$80,512,000	$20,037,000

MAIL ORDER HOUSES GAIN.

Sears, Roebuck & Co. Report $10,017,468 Rise in Sales for 4 Months.

April sales of the leading mail order houses again show a substantial gain as compared with sales reported for the same month last year. Sears, Roebuck & Co. report April sales totaled $21,747,112, a gain of $1,648,118, or 8.2 per cent., compared with the total of $20,098,994 reported in 1924. For the first four months of 1925 this company reports gross sales of $84,678,376, against $74,660,908, a gain of $10,017,468, or 13.4 per cent.

Montgomery Ward & Co. reports April sales amounting to $14,526,116, against $13,736,692, a gain of $791,424, or 5.76 per cent. The first four months of 1925 showed gross sales of $55,935,231, against $51,600,624, a gain of $4,334,607, or 8.40 per cent. The favorable showing in gross sales is understood to be due chiefly to the more favorable conditions prevailing in the agricultural sections of the country, although increased business is also reported in the larger industrial centres.

55 YEARS A BANKER.

W. P. Boggs of Mechanics and Metals Receives Congratulations.

W. P. Boggs of the Mechanics and Metals National Bank celebrated yesterday the completion of fifty-five years of service in banking. Mr. Boggs went to work May 1, 1870, with the old Fourth National Bank, which was afterward merged with the Mechanics and Metals, and he has known no other place of employment than that of 20 Nassau Street.

Mr. Boggs was the recipient yesterday of congratulations from the officers of the Mechanics and Metals and friends throughout the financial district.

American Piano Earnings.

The American Piano Company reports net sales of $3,525,873 for the quarter ended March 31, 1925. After all expenses and reserves for depreciation and taxes, net income was $298,219, which, after preferred dividends, was equal to $4.45 a share earned on the $4,341,230 common stock outstanding.

PUTS A NEW CURB ON EXCHANGE FIRMS

Governing Committee Acts to Prevent Domination by Outside Interests.

TO PREVENT FEE-SPLITTING

Action Is an Outgrowth of the Incorporation of Former Member Concerns.

In order to have more control over the operations of Stock Exchange members interested in corporations or joint stock investment firms, the Board of Governors of the Stock Exchange has adopted a resolution stating that when such affiliations interfere with the procedure of business of the Stock Exchange member or firm, such association shall be discontinued in the discretion of the Governing Committee.

The reason for adopting the resolution at this time was not explained in Stock Exchange circles, but the name of the firm against which the resolution was directed was common gossip. Members of the firm in question, however, stated that they had nothing to say and declared that they had known nothing of the resolution until newspaper men called it to their attention.

The statement issued by the Stock Exchange says:

"Whenever it shall appear to the Governing Committee that a member, individually or through his firm, or partner or partners therein, has such a business connection with a corporation or association that the corporation or association dominates the business of the member of firm or controls the policy of such business, said committee shall require the discontinuance of such business connection."

It was explained in certain quarters yesterday that several of the larger old Stock Exchange firms in recent years had severed their connections with the Exchange and entered strictly investment business. Such severing of connections was obligatory in view of the fact that many of these firms either incorporated or became joint stock companies. Under such conditions all business transacted with New York Stock Exchange members commanded full commissions the same as to the individual or any other outsider. In view of this situation, it was pointed out, some of the former Exchange members have become affiliated, either directly or indirectly with Stock Exchange members, and it is understood that the action of the Exchange authorities is to guard against the splitting of commissions.

At present there is a resolution on the books of the Exchange which prohibits a member from controlling or having influence in the business of such investment corporation or joint stock partnerships. The latest resolution, it was said, was merely to prevent such corporation or association from having control over the member.

NEW CLEARING SYSTEM.

Bank Officers to Do Work Formerly Handled by Messengers.

A new system of clearing foreign checks, called the Foreign Exchange Collection, has been inaugurated by an organization of junior bank officers in the Wall Street district, which obviates the use of messengers for this service.

Member banks have received the use of a room on the eighth floor of the new Federal Reserve Bank building, where, three times a day, two representatives from each bank meet in the room to exchange checks. Previously a small army of messengers carried the checks from bank to bank. About thirty large Wall Street banks are making use of the new system, which is similar to the Clearing House, except that instead of exchanging debits the banks exchange credits in foreign exchange.

SILVER BULLION.

Bar silver in London ⅛d up at 31 1-16d per ounce; New York price ⅝c up at 67⅛c.

	Highest	Lowest
Range for 1925:		
London	32 3-16d Jan. 13	31 1-16d Apr. 24
New York	69⅛c Jan. 12	66⅛c Apr. 23
Range for 1924:		
London	38 1-16d Oct. 9	31 1-16d Dec. 29
New York	73⅛c Oct. 9	62⅛c Jan. 11

A Circle of Service

Services in Long Island City

Our Long Island City Office in Bridge Plaza specializes in commercial accounts. It also has Safe Deposit facilities.

Send for Descriptive Booklet

American Trust Company
DIRECTORS
WALTER H. BENNETT, ORION M. CHENEY, ALBERT H. DIEBOLD, BAYARD DOMINICK, BAYARD DOMINICK, ELLIOTT M. ELDREDGE, E. ROLAND HARRIMAN, ROBERT LOUIS HOGUET, STANLEY P. JADWIN, HARRY A. KAHLER, FREDERICK D. McKAY, GEORGE T. MORTIMER, CHARLES J. OBERMAYER, MORGAN J. O'BRIEN, JAMES A. O'GORMAN, WILEY R. REYNOLDS, WILLIAM R. ROSE, LOUIS F. ROTHSCHILD, ELBRIDGE GERRY SNOW, DANIEL G. TENNEY, CHARLES L. TYNER, GEORGE ZABRISKIE

AMERICAN TRUST COMPANY
BROADWAY at CEDAR ST., NEW YORK
Bridge Plaza, Long Island City — 397 Madison Ave., N. Y. — 209 Montague St., Brooklyn — 161-19 Jamaica Ave., Jamaica

For Your Trip Abroad

A Traveling Bank Account

WE have prepared a booklet explaining how our Travelers Letters of Credit relieve you of all financial worries. Correspondent banks all over the world honor our Letters, insuring readily available cash wherever you go. No risk of losing your travel funds through theft or carelessness. Our booklet *Travel* explains in detail the safeguards as well as the convenience and prestige afforded by these Letters.

A copy upon request

ESTABLISHED 1864

CENTRAL UNION TRUST COMPANY OF NEW YORK

PLAZA OFFICE, Fifth Ave. & 60th St. — 42ND ST. OFFICE, Madison Ave. & 42nd St. — 80 BROADWAY, NEW YORK

Capital, Surplus and Undivided Profits over 38 Million Dollars

Member FEDERAL RESERVE SYSTEM

A Suggestion for

Your Vacation

IF you intend to take an extended vacation this summer you will doubtless see to it that your business is managed by competent persons in your absence. Is there any one to whom you can entrust the care of your personal investments?

Place your securities in our charge in a safekeeping account, and you will feel secure that your income will be collected when due, bonds presented for payment at maturity or when called, and your interests protected by our facilities for information and our long experience with such accounts. Our moderate charge for this service will insure you against worry on your vacation.

Bank of New York & Trust Co.

Capital, Surplus and Undivided Profits over $16,000,000

Main Office 52 Wall Street — *Foreign Department* 48 Wall Street — *Madison Avenue Office* at 63rd Street

New Bond Offerings of the Week

Week Ended May 1, 1925.

FOREIGN

Bond or Note.	Amount.	Price.	Interest Rate.	Yield. Per Cent.	Term Yrs.	Due.	Interest Payable.	Syndicate or Firm.
Province of Manitoba—								
Gold notes	$3,000,000	100¼	4½	4.43	2	1927	M.&N.	First National Bank, Bank of Montreal, Brown Bros & Co., Redmond & Co., Kissel, Kinnicutt & Co.
Gold bonds	2,500,000	99½	4½	4.85	20	1945	M.&N.	
South Vancouver, B. C., gold bonds	50,000	—	5	5.25	2-6	1927-31	J.&D.	Brandon, Gordon & Waddell.
Tyrol Hydro-Electric Power mtg. s. f. bonds	3,000,000	96½	7½	7.80	30	1955	M.&N.	F. J. Lisman & Co., Baker, Kellog

RAILROAD EXPLAINS DROP IN REVENUES

Autos Cut Short Haul Passenger Traffic, Chicago & Northwestern Says.

TAXES A SERIOUS BURDEN

Freight Business Also Declined in 1924—Rate Situation a Problem.

The sixty-fifth annual report of the Chicago & Northwestern Railway Company, released for publication today, interprets the 1924 earnings as recently published and throws considerable light upon the operating and other problems of the carriers in that section of the country. At the same time the report of the Chicago, St. Paul, Minneapolis & Omaha, which is being consolidated with the Chicago & Northwestern, was made public.

The Chicago & Northwestern had net income of $7,671,324, which, after preferred dividends, was equal to $4.20 a share on the common stock, against $8,737,468, or $4.94 a share, in 1923. The related property had net income of $1,-036,908, which, after preferred dividends, was equal to $2.52 a share on the $18,-859,086 of common stock and scrip outstanding, compared with $624,173 in 1923, when there were no earnings per share on the common and scrip.

During the year the Chicago & Northwestern handled 5,290,312,710 tons of revenue freight one mile. This was a decrease of 10.36 per cent. from the revenue freight tons one mile handled in 1922. The gross revenue received from freight business was 8.5 per cent. less than the revenue received in 1923.

Gross revenues from passenger traffic were 6 per cent. less than in 1923, reflecting the effects upon the railway's business of the increasing use of the motor vehicle for short hauls. The report states that the management has made every effort to develop the long-haul passenger business, "with the result that the decrease in number of passengers carried has been offset to some extent by an increase in the average distance traveled by each passenger." However, the report points out that notwithstanding these efforts to increase long-haul passenger traffic, the motor vehicle has made serious inroads upon gross passenger revenues and consequently upon the net from this class of business.

All business combined in 1924 produced a gross revenue of 6.54 per cent. less than 1923. To meet this situation, however, operating expenses were reduced 9.03 per cent., with the result that net revenues from railroad operation were increased 3.58 per cent.

W. H. Finley, President, says regarding taxes, that they have become "a very serious burden upon all railroad companies. In 1924 the taxes of your company consumed 6.26 per cent. of operating revenues. In 1913, the year before the outbreak of the war, your company paid in taxes $3,765,159. In 1924 taxes amounted to $9,348,841. Your officers have felt that your railway property has been unjustly discriminated against in the matter of assessed valuations in several of the States, and on this account has appealed to the courts, where the validity of such valuations has been drawn into question."

Another growing burden, the President remarks, "is that of taxes levied by way of special assessments for municipal, county and State improvements. These have increased almost 300 per cent. in the last eight years."

Reference is also made to the freight rate situation, the average rate per ton mile in the Western District where the company operates being in 1924 only 29 per cent. higher than in 1911 and 46 per cent. above that of 1917, "while in the Eastern district the average rate per ton mile in 1924 was 77 per cent. higher than in 1911 and 70 per cent. higher than in 1917." The rate in the Southern District also had shown a greater advance than in the Western district.

Vivaudou, Inc., Net Was $184,988.

V. Vivaudou, Inc., reports net profit of $184,988 for the first three months of 1925, after all expenses and reserves for depreciation, taxes and other deductions. This, after preferred dividends, was equal to 60 cents a share earned on the 300,000 shares of no par value common stock outstanding. In the first quarter of 1924 the company reported earnings equal to 32 cents a share on the common stock.

International Business Machines.

Net earnings of the International Business Machines Corporation and its subsidiary companies for the quarter ended March 31, were $747,480 against $658,-410 a year ago, an increase of $89,070.

MARKET AVERAGES.

STOCKS.

YESTERDAY'S RANGE.

	High.	Low.	Last.	Net Ch'ge.
25 railroads	77.66	76.70	77.28	+ .56
25 industrials	136.14	135.03	135.86	+ .77
50 stocks	106.90	105.87	106.57	+ .67

DAILY RANGE OF 50 STOCKS.

	High.	Low.	Last.	Net Ch'ge.
Apr. 30	106.35	104.84	105.90	— .06
Apr. 29	106.53	105.55	106.08	+ .15
Apr. 28	105.40	104.53	105.83	+ .69
Apr. 27	105.06	104.49	105.35	+ .38
Apr. 25	106.10	105.30	105.73	+ .04
Apr. 24	106.74	105.57	105.65	— .61

MONTHLY RANGE OF 50 STOCKS.

May	High.	Low.	Last.
*1925	106.90	May 1	105.57 May 1	106.57
1924	85.83	May 26	82.73 May 20	84.31
1923	85.07	May 31	81.25 May 22	86.10
1922	81.90	May 29	76.01 May 12	80.58
1921	77.23	May 31	67.75 May 23	77.75
1920	86.59	May 10	77.74 May 20	82.47
1919	80.98	May 29	78.50 May 1	80.78

YEARLY RANGE OF STOCKS.

	High.		Low.		Last.
*1925	106.90	May 1	101.16	Mar. 30	106.57
†1924	88.56	Feb. 4	82.26	Apr. 22	84.51

Full Years.

1924	107.23	Dec. 31	82.26	Apr. 22	106.72
1923	95.52	Mar. 6	77.15	Oct. 29	84.15
1922	92.06	Oct. 18	66.21	Jan. 10	86.53
1921	78.13	May 6	56.35	June 21	68.50
1920	94.07	Apr. 3	62.70	Oct. 2	67.96
1919	90.50	Nov. 5	80.78	Jan. 31	89.89

DOMESTIC BONDS.

YESTERDAY'S CLOSE.

	Net Change.	Year.
	Day.	Month.
40 issues	+.24	+1.03

	Year.
	+5.44

DAILY RANGE OF 40 DOMESTIC BONDS.

	High.	Low.	Last.	Net Ch'ge.
Apr. 30	83.84	83.01	83.27	+.07
Apr. 29	83.84	83.02	83.20	—.03
Apr. 28	83.54	83.04	83.23	
Apr. 27	83.48	83.04	83.21	+.01
Apr. 25	83.44	83.09	83.22	—.02
Apr. 24	83.52	83.09	83.24	+.15
Apr. 23	83.48	83.21	83.24	+.07

YEARLY RANGE OF 40 BONDS.

April	High.		Low.		Last.
*1925	83.87	Feb. 20	81.88	Jan. 5	83.78
†1924	78.56	Feb. 28	76.95	Jan. 2	78.34

Full Years.

1924	83.46	Dec. 4	76.95	Jan. 2	81.90
1923	79.43	Jan. 3	75.58	Oct. 27	76.71
1922	82.54	Aug. 22	75.04	Jan. 3	79.12
1921	76.31	Nov. 29	67.56	June 20	75.37
1920	73.14	Oct. 21	60.57	May 21	66.66
1919	79.65	June 2	71.05	Dec. 18	72.60

FOREIGN BONDS.

YESTERDAY'S CLOSE.

	Net Change.	Year.
	Day.	Month.
10 Govt. issues	—.11	+.46

	Year.
	+3.23

DAILY RANGE OF FOREIGN BONDS.

	High.	Low.	Last.	Net Ch'ge.
Apr. 30	101.77	101.63	101.63	+.01
Apr. 29	101.74	101.57	101.62	—.02
Apr. 28	101.87	101.74	101.85	—.04
Apr. 27	101.93	101.78	101.87	+.17
Apr. 25	101.86	101.60	101.70	+.04
Apr. 24	101.56	101.36	101.53	+.13
Apr. 23	101.66	101.46	101.53	—.08

YEARLY RANGE 10 FOREIGN BONDS.

April	High.		Low.		Last.
*1925	102.41	Feb. 11	101.04	Jan. 2	101.63
†1924	96.72	Feb. 2	87.40	Mar. 8	98.43

Full Years.

1924	102.63	Nov. 26	87.40	Mar. 8	101.40
1923	101.14	June 7	96.92	Jan. 20	97.32
1922	105.10	Apr. 17	97.41	Nov. 14	99.91

*To date.
†The corresponding date last year.

RAIL TONNAGE INCREASES.

National City Reports Record Trade Payments Through Banks.

Summing up conditions in industry, the National City Bank, in its review for May states that in the first quarter of 1925 there was the largest volume of railway tonnage and the largest volume of payments through banks ever recorded in the corresponding period of any year.

"Of course," the review states, "a complete state of equilibrium never has been known and is out of the question. The industries are undergoing constant change and where any one is out of line in costs or prices with prevailing conditions in the others it is bound to be subject to pressure until a readjustment is effected.

"Meanwhile complaints that profits are not what they ought to be will be heard. Profits are made by the managements which are able to master for themselves the difficulties with which they are confronted. It is not a normal state of industry in which everybody is making satisfactory profits. Usually the most enterprising and successful are making hard times for the others, which simply means that industry is always moving upward to higher levels of efficiency and that individuals must adapt themselves to this tendency.

"In all lines buying is closely confined to immediate needs. There is no reason to think that consumption will decline below the present level."

New Jersey Zinc Income.

The New Jersey Zinc Company reports net income of $1,638,326 for the first quarter of the year against $1,800,849 in the same period in 1924. The net for the first quarter this year was equal to $3.33 a share earned on the $49,081,-000 capital stock outstanding against $3.87 a share in the first quarter last year.

Atlantic Lobos Oil Co. Gains.

The Atlantic Lobos Oil Company for 1924 reports net earnings of $190,302 from operations, against a loss of $76,-040 reported in 1923. After reserves for depreciation, depletion and other deductions, the company reported a deficit of $1,508,043 against a deficit of $2,-476,424 reported after similar deductions in 1923.

REVIEWS OF TRADE MORE FAVORABLE

Business Reported to Be More Encouraging This Week Than Last.

Reviews of trade and business at the end of the week indicate that conditions are slightly more favorable than at the end of the previous week. In summing up conditions Bradstreet's says:

"A slightly more cheerful note is sounded in the business situation this week, despite the fact that the interplay of conflicting forces is still plainly visible. Thus trade is still merely fair—that is, about equal to a year ago, when recession was unmistakable—and several leading industries, notably soft coal, the metals, some textiles and a few building materials, show further contraction in output in various areas.

"On the favorable side, however, may be cited a quite marked change for the better in the crop situation. The foreign trade outlook has been apparently strengthened by the return to the gold standard of Great Britain; the booking of new business at price concessions is noted in copper and other non-ferrous metals, with a resulting firming up of prices, and pig iron, while weaker, has sold in large volume."

Dun's Review says:

"Corporation reports for the first quarter disclose gains in earnings in many instances, but in some cases results thus far in the second quarter have been less satisfactory. Yet there are a number of favorable points in the situation, including the absence of speculative excesses in trade, ease in money rates and improved cotton and wheat crop conditions, and the general outlook is better than that of a year ago, when a more rapid industrial reaction was occurring."

American Light and Traction Co.

The American Light and Traction Company reports net income of $1,222,-064 for the first quarter of 1925, compared with $803,515 in the same period of 1924. In the last quarter of 1924 net income was $1,592,065.

BID AND ASKED QUOTATIONS

FOREIGN ISSUES.

Closing quotations for Government, municipal and miscellaneous bonds issued in this country and in American currency values in which there were no transactions:

	Bid.	Asked.
City of P. Alegre 8s, 1961	J. & D.	84½
Dom. of Canada 5s, 1926	A. & O.	100⅝
Rep. of Colom. 6½s, 1927	A. & O.	100
Rep. of Colom. 6s, 1928	A. & O.	102¾
City of Trondhjem 6½s, 1944	J. & J.	99½
Czechoslovak Rep. 8s, 1952	A. & O.	98½
Rep. Cuba ext. 5s, 1904	M. & S.	97⅝
Rep. Cuba ext. 5s, 1914	F. & A.	96
Rep. Cuba ext. 4½s, 1949	F. & A.	84⅝
Rep. of Poland 6s, 1940	A. & O.	66¾
Dan. Mun. 8s, Ser. B, '46	P. & A.	100
Rep. Salvador 8s, 1948	J. & J.	100¾
Finnish Mun. 6½s A, '55	A. & O.	86½
Finnish Mun. 6½s, B, '55	A. & O.	86½
Publ. Wks. 7s, 1942	M. & S.	98½
State of Sao Paulo 8s, w. i.		90⅜
Swiss Confed. 8s, 1940	J. & J.	114½
City of Tokio 5s, 1952	M. & S.	66
City of Zurich 8s, 1945	A. & O.	109¼

U. S. GOVERNMENT PRE-WAR LOANS.

Closing quotations for Government bonds:

	Bid.	Asked.
2s, r, 1930	102⅞	103⅛
2s, c, 1930	102⅞	103⅛
3s, r, 1961	..	96
3s, 1946	..	96
Pan 2s, r, 1936	100⅝	..
Pan 2s, c, 1938	100⅝	..
Pan 3s, r, 1961	95¾	96⅜
Pan 3s, c, 1961	95¾	96⅜
P I 4s, '34	92	95
P I 4s, '35-37	92	95
P I 4s, '38-'58	92	95

	Bid.	Asked.
Alb & Sus	262	..
All Am C	123	133
Alle & W	103	..
Alll Rity	122½	..
Allis-Ch M	105	106
Am Bk N. ex div	161	171
Am Brk	55½	..
Am B Sug	38¾	39½
Do pf	80½	84
Am B S & F'dy pf	110	112½
Am Chicle pf	95	107
Do ctfs	95½	..
Am Coal	63	66
Am Exp	130	131½
Am H & L	9¼	9¾
Am Ice pf	78	81
Am Int Corp	7	8
F E pf	95¾	97¼
Am Lo pf	118	119
Am Metal pf	111	115
Am Piano pf	90¾	93½
Am R pf	122¾	130
Am Rep	49	53
Am R Ex	77½	79¾
Am Snuff	140	143½
Do pf	109	112
Am T & C	41	43
Am Teb pf	105¾	106
Am Type F	104	107¾
Do pf	105	108¼
Am W W & E 7% pf	..	112
ex div	99¾	102¾
Do 6% pf	100	102
Am T & C 1st

DELAWARE & HUDSON GET 561-MILE LINE

L. F. Loree's Plan for Fifth Great Eastern System Revealed by Lease.

BID AGAINST THE CENTRAL

Buffalo, Rochester & Pittsburgh to Get Rental Guaranteeing 6% Dividends.

The first move of L. F. Loree, President of the Delaware & Hudson Railroad, in the formation of a fifth great Eastern system, to compete with the New York Central, Baltimore & Ohio, Pennsylvania and Nickel Plate, was made public yesterday when the Board of Directors of the Buffalo, Rochester & Pittsburgh Railway announced that they had approved a lease of the property to the Delaware & Hudson for 999 years.

The Buffalo, Rochester & Pittsburgh is one of the rich coaling roads of the East, operating between those three cities in carrying the product of the bituminous mines in the territory. At the junction of its 561 miles, however, does it connect with the Delaware & Hudson. For this reason railroad men feel confident that Mr. Loree will not ask the Interstate Commerce Commission to approve the lease without providing a connecting road. Mr. Loree's plan, it is generally throught, will include the joint operation of the Lehigh Valley, Delaware, Lackawanna & Western, Wabash, Lehigh & Hudson and several smaller carriers.

He has offered a rental to the B., R. & P. sufficient to provide 6 per cent. net annual dividends on the $4,000,000 preferred and $10,500,000 common stock of the lessor company. He also agrees to pay all the fixed charges and assume all maturing obligations. W. T. Noonan, President of the B., R. & P., announced yesterday that the terms would be submitted to the stockholders in the near future. It was also learned at the office of the Delaware & Hudson that the stockholders of that road had not yet approved the lease.

Mr. Loree, it is understood, acted very quickly in the matter as he was bidding against the New York Central, to which the coal road had been allocated by the Four System plan. The terms he offered are considered by railroad men as unusually favorable to the stockholders of the B., R. & P., particularly those holding only common stock, who have not received a 6 per cent. dividend since 1917. A 2 per cent. semi-annual common dividend was paid in August last, but the company passed the additional 2 per cent. expected in February last, as a result of the non-payment of dividends the common had dropped to around 48 and advanced spectacularly when the Delaware & Hudson offer was rumored near the close of the stock market on Thursday. In yesterday's market the common reached 87 and the preferred 97, a gain of about 10 points for the latter and 39 for the former.

Very important railroad developments, it is expected by the financial district, will follow within the next few weeks. The entire plan agreed upon by the heads of the Baltimore & Ohio, New York Central and Nickel Plate has been "knocked into a cocked hat," as one official has put it, first by the opposition of the Pennsylvania in leasing the Virginian Railway for its subsidiary, the Norfolk & Western, and now by Mr. Loree's fifth system plan.

When the Eastern systems announced the plan of allocation of the small lines of the district most of the heads of the minor roads had nothing to say. Mr. Loree, however, declared that he considered it an "outrage" and it is thought that soon afterward he conceived the union of several roads into a fifth system which would be in a sufficiently strong position to compete with the trunk lines.

A persistent rumor in Wall Street has it that Mr. Loree is also going to take over the charter rights of the New York, Pittsburg & Chicago, which E. H. Harriman asked permission to build more than twenty years ago. The Harriman estate recently applied to the Interstate Commerce Commission for authority to begin construction of a line between Easton and Pittsburgh, Pa., as part of the larger route and set forth the advantages of a new road between the two points. Their application has been opposed by the Reading and the Pennsylvania.

DILLON IN ANOTHER BANK.

Appointment as Director of National Park Interests Wall St.

Clarence Dillon of Dillon, Read & Co. has been appointed a director of the National Park Bank, it was announced yesterday. In Wall Street, the action was interpreted to foreshadow a new alignment of banking interests, but no confirmation of this report could be obtained. The National Park Bank is at 214 Broadway, just above the Wall Street district, and has specialized largely in a commercial business. Whether it would now figure more prominently than before in a number of the large financing engagements was a subject of much conjecture.

Formerly noted as the bank held in high favor by the late Hetty Green and stuyvesesant Fish of the Illinois Central, the National Park has figured in a steady growth. It was established in 1855, and is one of the oldest of New York's banks. Since 1913 its capital has been doubled to the present $10,000,000, and its surplus and undivided profits have increased from $14,433,000 to $23,143,751. Deposits have increased in the same period from $104,648,000 to $183,196,893, as of Dec. 31, 1924. Among its directors are Charles Scribner, Richard Delafield, the Chairman; Cornelius Vanderbilt, William Vincent Astor, and John M. Fulton, its President.

FINANCIAL NOTES.

The New York Trust Company has been appointed co-registrar for Grennan Bakeries common stock of no par value and transfer agent for Isaac Silver & Brothers Company, Inc., common and preferred stock.

The Guaranty Trust Company of New York will act as trustee under the income indenture of the New York Railways Corporation securing the authorized issue of $21,000,000 forty-year 6 per cent. income gold bonds, due Jan. 1, 1965; also as trustee under an indenture of Columbia Gas and Electric Company securing an authorized issue of $25,000,000 three-year 5 per cent. gold notes, due May 1, 1928. The trust company has also been appointed registrar for the preference stock of Dodge Brothers, Inc., consisting of 850,000 shares.

The United States Mortgage and Trust Company, trustee for sinking fund of the first mortgage of the Fairmont Coal Company, is ready to receive sealed proposals to exhaust the sum of $7,885.38 at a price not to exceed 105 per cent. and interest at its office until 12 o'clock noon May 15, 1925.

The Commonwealth Bond Corporation is pensellar has been elected a director of the cates of the 510 Madison Avenue (New York) issue of first 7s for permanent bonds.

Hutter & Co. have issued a circular on the growth of the Southern California Telephone Company.

Richard H. Swartwout of Swartwout & Appenseller has been elected a director of the Pierce Petroleum Corporation.

The Central Union Trust Company of New York has been appointed trustee for $1,000,000 of the Erie County Electric Company general and refunding mortgage 5½ per cent. Series B gold bonds, due April 1, 1960.

George Cooper, formerly of Bonbright & Co., Inc., has joined the sales staff of the investment department of Rheinhart & Bennett.

Reginald W. Erskine, formerly with F. S. Smithers & Co., has joined the sales organization of P. W. Chapman & Co.

Bristol & Bauer have issued an analysis of the Remington Noiseless Typewriter Company.

Callan & Drew announce that William F. Pelton Jr., formerly with the Chase National Bank, has joined their sales force.

Pask & Walbridge announce that Burt Foss Nichols, recently with the Chemical National Bank, has become associated with them.

Robert D. Scott, Vice President of the Chemical National Bank, has been elected a director of the Dux Company.

Arthur S. Kleeman, Vice President and Head of the investment department of Manufacturers Trust Company, sails today for a month's business trip in England and France.

AUSTRALIAN SELLING DEPRESSES WOOL

Decline Has Made Quotation of Prices Difficult in Week's Trading.

BOSTON, May 1.—The Commercial Bulletin tomorrow will say:

"The wool market has been depressed still further this week. The Australian selling policy evidently has done more to destabilize the world markets than its sponsors dreamed possible. Certainly the effect in this market has been deplorable and Bradford topmakers are loud in their denunciation of the plan. The result, probably, will be a curtailment of the London colonial series commencing Tuesday and possibly a curtailment or restrictive selling policy again in Australia, for they have not been able to sell more wool there at the lower prices than before.

"Sales during the week, both here and abroad, have been brought about largely through necessity or expediency. Few prices have been made anywhere on the merits of the wool. Quotations are extremely difficult; never more so, in fact, even in the dark days of 1920; but there are conservative observers in the trade who believe the decline is going too far.

"Manufacturers offer little in the way of encouragement, although some reports are to the effect that there is a broader reorder business both on woolens and worsteds. Little, except consignments and old contract purchases is being moved in the West. Growers are inclined to resist current bids of dealers."

10,000,000-BARREL OIL DEAL

Standard of New Jersey Offices to Buy From Marland Company.

The Standard Oil Co. of New Jersey is negotiating with the Marland Oil Company for the sale of 10,000,000 barrels of Mexican crude oil to the Jersey company by the Marland organization. The terms are now being reviewed by the Standard Oil officials, but no contract has been signed. The oil will be produced on the Limon lease of the Marland Company in Mexico, and deliveries are expected to be made at the rate of 20,000 barrels daily. The contract calls for the Standard to lay a ten-inch pipe line from Cacalilao pump station connecting with the Marland wells in the Limon district. The price for the crude will be based upon the New York bunker fuel oil price, less transportation.

The Standard Oil Co. of New Jersey is also negotiating for available oil land concessions in Rumania. E. J. Sadler, a director of the company, returned to the United States yesterday from Rumania, where he is understood to have held conferences with the Rumanian officials.

A reduction of five cents a barrel in the price of bunker fuel oil was announced by Standard of New Jersey in New York harbor yesterday, making the new price $1.75 a barrel. The reduction was met by other leading companies.

VOTE TO RAISE CAPITAL.

People's Gas Light & Coke Co. Stockholders May Buy New Stock.

Stockholders of the People's Gas Light and Coke Company of Chicago who are of record June 17 will have the privilege of buying new stock to the extent of 10 per cent. of their holdings on that date as the result of the directors' action yesterday in voting an increase in the capitalization from $38,500,000 to $42,350,000. At current market prices for the common stock the privilege or "right" to subscribe for additional shares amounts to about $1.50 a share. Application has been made to the Illinois Commerce Commission for permission to issue the new stock in the amount of $3,850,000. Proceeds from its sale will be used for property extensions.

The Southern California Edison Company also is to offer 100,000 shares of its Class B 6 per cent. preferred stock to both common and preferred stockholders at $92 a share in the ratio of one new share for every eight shares of any class of stock now held. The stock is offered to holders of record May 15, and rights expire May 29.

ADMITTED TO THE CURB.

Securities of Several Corporations to Be Traded In.

The New York Curb Exchange has admitted to unlisted trading the following securities:

Pittsburgh Plate Glass Company, 500,000 authorized shares common stock, par value $100.

St. Regis Paper Company, 400,000 authorized shares common stock, no par value. Rights to subscribe to additional shares common stock.

Andian National Corporation, Ltd., first mortgage fifteen-year 6 per cent. sinking fund gold bonds, due March 1, 1940, "when, as and if issued" (without warrants attached). Warrants to purchase stock to be detached from 6 per cent. gold bonds "when, as and if issued."

Canada Dry Ginger Ale, Inc., 100,000 authorized shares Class A stock, no par value; 100,000 authorized shares Class B stock, no par value.

Associated Gas and Electric Company secured gold bonds, 6½ per cent. convertible series of 1924, due July 1, 1954.

Report of Frank G. Shattuck Co.

The Frank C. Shattuck Company reports gross profit of $1,002,623 for the first three months of 1925. After all expenses and estimated Federal taxes, net income amounted to $258,179, equal to 86 cents a share earned on the 300,000 shares of no par value capital stock outstanding.

EARNINGS.

RAILROADS.

Ann Arbor—

	1925.	1924.	1923.
Mar gross..	$462,029	$506,543	$270,600
Net op inc.	77,799	72,295	*151,486
3 mos gross	1,358,151	1,353,315	1,044,480
Net op inc.	191,431	87,371	*255,258

*Deficit.

Detroit, Toledo & Ironton—

Mar gross..	$1,112,752	$1,163,998	$926,335
Net op inc.	274,502	347,183	181,822
3 mos gr..	3,195,546	3,115,801	2,376,961
Net op inc.	834,958	919,318	590,732

Grand Trunk Western—

Mar gross..	$1,455,285	$1,781,849	$1,785,672
Net op inc.	,97,147	127,150	291,323
3 mos gr.	4,019,380	4,868,476	4,427,014
Net op def.	62,700	*165,953	*213,429

*Income.

Pennsylvania System—

Mar gross..	$58,442,326	$59,758,955	$64,270,834
Net op inc.	5,047,730	7,372,481	8,941,372
3 mos gross	166,410,440	170,057,537	176,243,743
Net op inc..	15,036,431	19,083,465	17,015,828

PUBLIC UTILITIES.

Blackstone Valley Gas & Electric—

	1925.	1924.	1923
Mar gross..	$403,332	$364,841	$385,140
Bal aft chgs	115,636	55,866	111,479
12 mos gr..	4,728,071	4,354,461	4,155,656
Bal aft chgs	1,236,909	1,120,566	1,107,730

Columbus Electric & Power—

Mar gross..	$217,798	$201,201	$190,522
Bal aft chgs	81,366	76,034	72,284
12 mos gr	2,384,502	2,279,001	2,064,320
Bal aft chgs	765,201	880,002	.....

Eastern Texas Electric—

Mar gross..	$191,355	$176,432	$162,576
Bal aft chgs	32,718	50,034	39,975
12 mos gr.	2,438,309	2,120,622	1,852,270
Bal aft chgs	623,614	611,181	472,876

Edison Electric Ill. of Brockton—

Mar gross..	$142,481	$129,491	$143,721
Bal aft chgs	54,247	31,006	58,919
12 mos gr.	1,807,033	1,576,197	1,461,826
Bal aft chgs	604,716	543,386	520,646

Mississippi River Power—

Mar gross..	$321,750	$285,370	$269,849
Bal aft chgs	130,630	128,335	111,237
12 mos gr.	3,190,017	3,072,910	2,931,833
Bal aft chgs	1,249,064	1,009,342	952,433

Puget Sound Power & Light—

Mar gross..	$1,045,382	$1,036,328	$1,049,245
Bal aft chgs	253,329	240,475	260,824
12 mos gr.	12,564,456	12,521,169	10,950,088
Bal aft chgs	2,614,367	2,971,516	2,744,039

Sierra Pacific Electric—

Mar gross.	$80,618	$87,489	$80,329
Bal aft chgs	34,366	39,067	34,352
12 mos gr.	1,117,800	1,053,063	939,225
Bal aft chgs	352,374	426,212	363,330

MISCELLANEOUS.

Sears, Roebuck & Co.—

	1925.	1924.	Changes.
April sales.	$21,741,112	$20,098,204	*$1,642,118
Four mos.	84,878,376	74,960,908	*10,017,468

*Increase.

MISCELLANEOUS MARKETS

PUBLIC UTILITY STOCKS.

	Bid.	Asked.
Adirondack Power & Light	57	58
Adirondack Power & Light pf	99½	101
American Gas & Electric	81	83
American Gas & Electric pf	86¾	87½
American Light & Traction	158½	164½
American Light & Traction pf	96	97½
American Power & Light	80	80¾
American Power & Light pf	90	90
American Public Utilities	74	80
American Public Utilities pf	88	90
American Superpower, Class A	23½	25¾
American Superpower, Class B	23½	25¾
Appalachian Power	77	79
Appalachian Power pf	98	99½
Arizona Power pf	96	97
Arkansas Light & Power pf	95	97
Associated Gas & Electric pf	52	54
Brooklyn Borough Gas	30	45
Carolina Power & Light	325	340
Central States Electric	80	85
Central States Electric pf	90	97
Cities Service	179	...
Cities Service new interim	35¾	36¼
Cities Service pf	82¾	83¾
Cities Service, Class B	7¾	7¾
Cities Service pf., Class BB	17¼	17¾
Cities Service, bankers' shares	17¾	...
Columbus Ry., Power & Light	120	...
Columbus Electric & Power	143	...
Columbus Electric & Power 2d pf	100	...
Commonwealth Power pf	117	119
Commonwealth Power pf	81	82
Commonwealth Power, cont. op	28	32
Conn. Light & Power 7% pf	106	109
Conn. Light & Power 8% pf	116	119
Consolidated Gas pf	59	60
Consumers Power 6% stock	92	95
Continental Gas & Elec., partic.	91	...
Continental Gas & Elec., prior	90	95
Eastern Texas Electric	71	73
Eastern Texas Electric pf	100	103
Electric Bond & Share	59	60
Electric Bond & Share pf	102	103½
Electric Investors, Inc	44½	46
Electric Investors, 100% p. rcts.	27	28
Electric Railway Securities	13	14
El Paso Electric	72	74
El Paso Electric pf	100	103
Empire Gas & Fuel pf	94	96
Federal Utilities	16	17
Federal Utilities pf	75	...
Galveston-Houston Electric	32½	34½
Galveston-Houston Electric pf	73	...
Georgia Ry. & Power	72	74½
Georgia Ry. & Power 8% pf	107	110
Georgia Ry. & Power 7% pf	99	99
General Gas & Electric	77	80
General Gas & Electric cv. pf	79	81
General Gas & Electric pf. A	108	111
General Gas & Electric pf. B	105	107
Illinois Power & Light pf	94	96
Jer. Central Pwr. & Lt. Co. 7% pf.	96¾	97
Kentucky Securities Corp	79	85
Keystone Tel. (Philadelphia) 4%	53	56
Kings County Lighting 7% pf	99	102
Lehigh Power Securities	107	109
Michigan Electric pf. A	3	5
Mississippi River Power	40½	...
Mississippi River Power pf	90¾	...
Mississippi Power & Light pf	97	100
Mountain States Power	26	...
Mountain States Power pf	92	96¾
National Power & Light	276	279
National Power & Light pf	97½	99½
National Public Service 7% pf	92½	93
North Carolina Pub. Serv. pf	91	95¼
Northern N. Y. Utilities 7% pf	101	103
Northern Ohio Pr. Corp	7¼	7¾
North. Ohio Pr. Corp. opts., w. i.	5½	6¼
Northern Ontario Lt. & Power	44	46
Northern Ontario Lt. & Pwr. pf	74	76
Northern States Power	108	112
Northern States Power pf	96	100
Northern Texas Electric	40	45
Northern Texas Electric pf	60	70
Oklahoma Gas & Electric pf	90	...
Pacific Gas & Electric pf	93½	94¼
Portland Ry., Light & Power	43	45
Portland Ry., Light & Power pf	93	94
Power Corp. of N. Y. 7% pf	98½	100
Power Securities Corp	10	15
Power Securities Corp. 2d pf	25	30
Public Service Col. pf	95	100
Puget Sound Power & Light	50	52
Puget Sound Pwr. & Lt. 5% pf	53	56
Puget Sound Pwr. & Lt. 7% pf	103	105
Republic Railway & Light	52	54
Republic Railway & Light pf	77	78½
Sierra Pacific Electric	16	19
Southern California Edison	107¼	108¼
Southern Cal. Edison 7% pf	106½	107½
Southern Power & Light	30	...
Southern Power & Light pf	95	97
Southwestern Light & Pwr. A	35	45
Southwestern Light & Pwr. B	13	20
Standard Gas & Electric 7% pf	95½	100
Standard P. & L. pf. (with com.)	102	...
Tampa Electric Co	182	...
Tenn. Electric Power	58½	60
Tenn. Electric Power-1st 6% pf	82	83½
Tenn. Electric Power 2d 6% pf	71	75
Tenn. Electric Power 7% pf	95¾	97
Tide Water Power 5% pf	95	100
Toledo Edison pf	98	102
United Gas & Electric	28	29
United Gas & Electric pf	85	87
Utica Gas & Electric pf	102	104
West Missouri Power pf	91	93
Western Power	34	35
Western Power 7% pf	89½	90½
Western States Gas & Electric	19	...
Western States Gas & Electric pf	89½	94

GUARANTEED STOCKS.

Company	Rate.	Bid.	Asked.
Albany & Susq. R. R.	11	203	205
Atlanta & Char. Air Line	9	173	175
Canada Southern R.	7	57½	59¼
Cleve. & Pitts. R. R.	7	70¾	71½
Erie & Kalamazoo	8½	75	78
Ft. Wayne & Jack. pf	6	104	106
Georgia R. R. & Bank	10	202	205
Gold & Stock Telegraph	6	111	113
Lackawanna R. R. of N. J.	4	79½	80½
Minn., St. P. & S. S. M.	4	10	11
Morris & Essex R. R.	7¾	78¼	79¼
Mobile & Birmingham pf	4	71	73
N. Y., Lack. & W.	5	100½	101½
Northern R. R. of N. J.	6	83	86
Oswego & Syracuse	9	87½	89
Pittsb., Bessemer & L. E.	3	29	30
Pitts., Beasemer & L. E. pf	6	59	60½
Pitts., Ft. Wayne & Chi. pf.	7	140	141
Rensel. & Saratoga R. R.	7	121	123
United N. J. R. & C.	10	199	200½
Utica, Chenango & Susq.	6	116	118
Valley R. R.	7	99¼	101½
Warren R.	7	68	70

*Dividend subject to Federal income tax.

NEW YORK BANK STOCKS.

	Bid.	Ask.		Bid.	Ask.
America	290	...	Fifth Nat.	300	...
Am Exch	275	...	First	2400	2600
Am Union	143	150	Garfield	335	...
Bk of N B	200	210	Gotham	170	177
Bk of U S	200	206	Greenwich	400	...
Bowery	550	650	Harriman	490	505
Bryant Park	190	210	Hanover	975	1005
B'way Cent	170	...	Lebanon	130	150
Bronx Boro	550	750	Manhat Co.	172	177
Bronx Nat	180	...	Liberty Nat.	141	145
Butch & D	157	167	Mech & M.	388	393
Capitol Nat	192	202	Mutual	415	...
Cent Merc	272	280	Nat Americ	165	...
Chase	407	412	New Neth	198	...
Chat & P	296	300	Pacific	300	...
Chelsea Exch	198	205	Park	447	453
Chemical	1045	1050	Penn Exch	140	150
Citizens	425	442	Public	440	460
Coal & Iron	276	290	Port Morris	190	...
Colonial	450	...	Queensb Nat	175	185
Commerce	546	551	Seaboard	265	...
Com'wealth	290	305	Seventh Av	120	125
Continental	245	250	Standard	395	...
Corn Exch	465	472	State	420	475
Cosmopolitan	135	...	Trade Bank	140	150
East River	240	...	Wash Hts	800	...
Fifth Av	1800	...			

INSURANCE COMPANIES.

	Bid.	Ask.		Bid.	Ask.
Aetna Life	815	825	Imp & Expr	60	...
Aetna Fire	500	510	Ins of N A	82	85
Am Alliance	295	305	Mil Mech	40	45
Bankers Fire	35	40	Nat Union	70	80
Carolina	33	39	Nat Liberty	215	...
City N Y	265	275	N J Insur	40	46
Cont Cas	150	160	Niagara	212	216
Fid-Cas	115	120	N Y Casualty	85	...
Fid & Dep	90	95	North River	95	105
Fid-Phenix	160	165	Northern	265	...
Continental	108	112	Pac Fire	175	...
Franklin	100	105	Security	91	95
Glens Falls	38	41	Stuyvesant	180	185
Globe & R.	1350	1450	Travelers	1015	1025
Great Amer	270	275	U S F. & G.	250	260
Hanover	230	240	Unit States	135	145
Home	350	355	Westchester	43	46
Homestead	32	35			

TRUST AND SURETY COMPANIES

	Bid.	Ask.		Bid.	Ask.
Alliance	125	...	Lawyers T.	225	232
Am Surety	150	159	Mfg'rers	355	370
Bk N Y & T	570	580	Midwood	200	210
Bankers	454	460	Mtge Bond	128	175
Bond & Mtg	238	243	Mut Tr of W.	180	...
Bronx Co	180	190	Nat Surety	220	225
Brooklyn	710	730	New York	408	414
Cent Union	724	750	N Y Tit & M.	338	345
Empire	304	313	People's	670	690
Equitable	233	238	Realty Assoc	200	210
Farm L. & T.	425	445	Title Gu & Tr	80	85
Fid Intl	230	240	Do 2d pf	80	85
Fulton	837	865	Title Guar	523	530
Guaranty	516	520	Unit States	1350	1625
Irving-Col	443	448	U S Title G	227	245
Kings Co	2200	2400	U S Mtg	352	362
Lawyers Mtg	204	210	West T & T	235	...
Law W M T	145	155	Westchester	300	...

SHORT TERM NOTES.

Security.	Rate.	Date.	Bid.	Ask.	Yld.
Alum. Co. Amer.	7	Nov., 1925	101¾	101¾	3.70
Do	7	Oct., 1925	101¾	101¾	3.85
Amer. Thread	6	Dec., 1928	103½	103½	4.90
Anaconda Cop	6	Jan., 1930	103½	103½	4.90
Bell Tel. of Can.	7	Apr., 1925	100⅝	100⅝	3.25
Can. & O. R.R. Sec.	5	July, 1926	101¾	101¾	3.15
Gen. Argentine	6	Feb., 1927	99¾	100	6.00
Chi., R. I. & P.	5	July, 1929	99⅝	99⅝	5.10
Empire G. & F.	6	May, 1926	101¾	101¾	4.25
General Cigar	6	Dec., '25	100⅜	100⅝	4.25
Do	6	Dec. 1, '26	101⅜	102¼	4.64
Do	6	Dec. 1, '27	101⅜	102¼	5.10
Gulf Oil	5	Dec., 1937	99	99¼	5.04
Gulf Oil of Pa.	5½	Jan. 25, '28	100½	102	...
Heck. Val. Ry.	5	Mar., 1926	100⅝	100⅞	4.10
Humble O. & R.	5½	July 15, '32	101¼	102¼	5.35
Kan. City Term.	5½	Nov., 1926	101½	101¾	4.25
Lake S. & M. S.	4	Sep., 1928	98¼	98¼	4.50
Marland Oil	5	Nov., 1926	99½	100¼	4.90
Mo. Pac. R. R.	5	July, 1927	100¼	100¾	4.80
Nelis. & Rap. Tr.	6	Nov., 1925	100⅜	100⅝	4.75
Pillsbury Flour	7	Oct., 1933	101	102	6.68
Pure Oil	5½	F.A. '25-'26	100½	101¼	5.54
Swe.-S. S. & I.	6	Aug., 1925	101½	102	5.48
Do 5-yr. cv. pr.					
lin. money note		Aug., 1934	101¼	102	5.46
Solvay & Co.	6	Apr., 1934	102½	103	5.47
S. O. of N. Y.	6½	May, 1932	107¼	107¾	5.65
Swift & Co.	6½	May, 1925	100⅛	100⅜	3.63
Union Pac. cv.	4	July, 1927	97¾	98¼	4.25
Vacuum Oil	7	Apr., 1930	105½	106¼	4.80
Westinghouse Elec.	7	May, 1931	107¾	108¼	5.17
Wm. Central	6½	Apr. 15, '27	101	101⅜	5.17

FOREIGN INTERNAL SECURITIES

Payable, principal and interest, in the currency of issuing countries.

Security.	Rate.	Issue.	Bid.	Asked.
Arg. (unlisted)	5	Sept., 1945	81½	82½
Arg. (resolution)	4	1945	74¾	76¾
Belg. Restoration	5	1950	89	91
Belgian Prem	7½	1950	69	72
Bolivia	8	1940	76	78
Brazil	5	1913	50¾	51¾
Brazil	5	1909	50¾	51½
Brazil	4	1889	39½	40½
Brazil (resolution)	4	1900	40¾	41¾
Brazil	4½	1883	40	41
Brazil	4½	1889	44¼	45½
Brazil	4	1910	38¾	40¾
Brit. Exchequer	5½	1922	96	98
British Fund	4	Mar., 1919	84¼	86¼
Brit. Nat. W. B.	5	Oct., 1919	97½	98½
Brit. Nat. W. B.	5	*1929	101	102
Brit. Nat. W. B.	5	*1920-47	93½	97½
British Consol	2½		58	59
British Victory	4	Sept., 1919	88	90
Buenos Aires 10-yr. gold bonds 5s		1946	99	100
Buenos Aires 5s, 1915; £10 pieces			58½	60½
Buenos Aires 5s, '15, £20-£100 pieces			63	65
Canada	5	1931	103⅜	104¼
Canada	5½	Nov., 1933	106	106¼
Centrel Pac. R. R. (European issue)	4	1946	73½	74½
Chile	8	1925	97½	97¾
Chinese Reorg.	4	1913	63	65
Chin.-France Rus.	4	1895	90	100
Chile	1st 5	1911	76	78
City of Pelotas	6	1911	50½	52½
Colombia	6	1913	77½	78½
Costa Rica	5	1911	62	63
Denmark	5	1919	100	104
Denmark	3	1894	104	106
French Govt.	4	1917	23	25
French Govt. Vic.	5	Jan., 1931	27½	29½
French Loan	5	Jan., 1920	34	36
French Loan	4	1920	30½	30½
Fried. Krupp, Ltd.	6	Dec. 15*1920	92	92½
Greek Govt.	5	1914	108	113
Italian War Loan	5		40	40¾
Mexican	6	*1942	37	39
Midl R. R.	6	*1960	30½	34½
Norway	6	1970	168	172
Norway	6	1921	165	169
Norway	3½	1904-5	57½	58½
Norway	3	1888	53	54
Paris-Orleans Ry.	6	1956	30¾	34½
Prague	4		15¾	17¾
Russian rentes	4	1904	6½	8
Sao Paulo, Fr. St.	5	1907	61	63
Uruguay	6	1915	71	73
Uruguay	6	1919	73½	74½

*Maturity basis.

CANADIAN PUBLIC SECURITIES.

Payable, principal and interest, in United States gold coin.

Security.	Rate.	Date.	Bid.	Asked.
Alberta	5s	1928	99¾	100¼
Alberta	5s	1943	99¼	100¼
Alberta	5s	1948	99¼	100¼
Alberta	5½s	1947	104¾	106¾
Alberta	4½s	1925	99⅝	101⅛
British Columbia	4½s	1927	99½	100
British Columbia	5s	1939	99½	100¼
British Columbia	5s	1940	99½	100¼
British Columbia	5s	1958	101¼	102¼
British Columbia	5s	1962	101	102¼
Calgary	5½s	1942	98¼	100
Edmonton	5½s	1929	99¾	101
Gtr. Win'peg Water	5s	1929	99½	100¼
Gtr. Win'peg Water	5s	1953	98¾	100
Manitoba	5s	1926	100¼	101
Manitoba	5s	1944	100	101
Manitoba	5s	1941	111¼	113
Montreal	5s	1930	100	101
Montreal	5s	1943	100	101
Montreal	5s	1958	100¾	101¾
New Brunswick	5s	1928	102¾	103¾
New Brunswick	5s	1934	96½	101
Nova Scotia	5s	1928	103	104
Nova Scotia	5s	1934	95½	101
Ontario	5s	1942	100¾	101¾
Ontario	5s	1943	111	112
Ottawa	5s	1926	100¾	101
Ottawa	5s	1946	100	101
Regina	5s	1944	95	97
Saskatchewan	5s	1927	102¼	103¼
Saskatchewan	5s

SOUTHERN PACIFIC NET INCOME DROPS

Total of $48,101,415 in 1924 Equal to $10.24 a Share on Stock.

WAGES AND COSTS HIGHER

Competition of Panama Canal Ship Lines Cutting Into Passenger Traffic.

The annual report of the Southern Pacific Railroad for 1924 shows a combined net income of $48,101,415 after taxes and charges, which is equivalent to earnings of $10.24 a common share and compares with a net of $54,522,861 in 1923, or $12.94 a share.

The decrease in net income is accounted for in the report by increases in wages, prices of fuel and charges for depreciation and retirement of equipment. Were it not for these items, it is said, the net would have shown an increase over the previous year despite a decrease of $13,427,836 in railway operating revenues, the effect of which was overcome by greater efficiency in the use of fuel and better freight train loading.

"Competition of the Panama Canal steamship lines is acute and has now extended to the transportation of passengers," the report says. "While the decrease in revenue passengers carried one mile by the principal railroads of the country approximated 5 per cent., the decrease on your lines was 5½ per cent., the average revenue earned per passenger mile of all Class 1 railroads of the country being 2.078 cents and on your lines 2.031 cents. The principal shrinkage in passenger revenue was on lines west of El Paso and reflects the same unfavorable conditions in California that resulted in a reduction in freight revenue, in addition to which rate reductions ordered by the Interstate Commerce Commission to, from and between points in the States of New Mexico, Arizona and Nevada became effective early in the year, which accounts for 22 per cent. of the total shrinkage of passenger earnings and represents a loss of net revenue.

"There were no important conventions on the Pacific Coast last year to create transcontinental travel, but of the total decline in passenger earnings 59 per cent. consisted of strictly local business which was due to reduction of travel resulting from unfavorable crop and business conditions and to the steadily increasing competition of motor vehicles that is no longer confined to short distances. A reduction of more than 7 per cent. in incidental revenue, which includes revenue from excess baggage, dining cars, restaurants, &c., was the natural result of diminished travel. As the result of these conditions the total operating revenue of your line was 4.64 per cent. less than the preceding year.

"Total railway operating revenues of $275,904,110 compare with $289,341,670 in 1923 and total expenses of $203,051,328 with $206,779,005."

ADVANCE IS EXPECTED IN GASOLINE PRICES

Demand Continues on a Large Scale—Storage for Summer Less Than Usual.

A firmer tone prevails in the gasoline market in the mid-continent district, according to private advices received in local trade circles yesterday. Many of the larger companies in the East, it is reported, have been inquiring for large quantities of this product, both for domestic and export consumption, but refiners, it is asserted, appear reluctant to dispose of their product at prevailing prices.

In view of this situation it is expected that an advance of 1 cent a gallon may be expected over the next ten days if inquiries continue to come to hand on the present scale. According to oil authorities, refiners in the mid-continent district should receive 13½ cents a gallon for gasoline, based upon a price of $2 for crude oil. The present gasoline price, however, is between 10 and 10½ cents a gallon.

Demand for gasoline continues on an enormous scale, due to the favorable weather which prevailed over the greater part of the country during March and April. This demand has been of such proportions that refiners have been unable to move as much gasoline into storage in preparation for the peak Summer demand, in proportion to the scale of consumption as has been the case in other years. According to Government figures, there has also been an enormous increase in the export of this product. Gasoline exports in March were 50 per cent. greater than in the same month last year.

3 Companies Declare Dividends.

The Hale & Kilburn Corporation has declared an initial dividend of 50 cents a share on the seven pe cent. cumulative preferred stock. A total of $46 in back dividends was due on this issue on Dec. 31, 1924. The Botany Consolidated Mills, Inc., announced yesterday the regular quarterly dividend of $1 a share on the Class A stock. A quarterly dividend of $2 a share was declared on the eight per cent. preferred stock of Rudolph Wurlitzer Co.

Crude Rubber Market Steady.

On a fair amount of business the crude rubber market in New York remained firm and unchanged in price for the principal grades. There was just one change in values, that in fine up-river Para, which advanced ¼ cent to 37 cents. Other options were unchanged at 45¾ cents for spot ribbed smoked sheet crude; 44¼ cents for brown crepe thin clean and 45 cents for amber number 2.

Reynolds Spring Income.

The Reynolds Spring Company, for the March quarter, reports net income of $6,836, after all expenses, taxes and reserves for depreciation and interest. This compares with net income of $65,-688 in the same period last year, not including figures of the General Leather Company, which was merged with the Reynolds Spring Company.

DAY OF BUYING PUTS WHEAT UP 8 CENTS

Reports of Cut in American Crop Cause May and July Options to Jump.

CHICAGO, May 1.—Exciting upturns in price, amounting in some cases to 9 cents a bushel, resulted today from unofficial crop estimates suggesting that the United States would harvest 361,000,000 bushels less wheat this year than last. The close in a feverish market saw prices 6 to 5¼ cents a bushel net higher—May, $1.55@$1.60, the best since April 15, and July, $1.50@$1.50½, the highest since March 26, with corn 2½ to 3 cents up, oats at ¾ to 1¾, a 14 gain, and rye 5 to 6 cents.

Big broadening of the volume of trading as well as soaring of values kept the wheat pit in a turmoil throughout the day, scarcely anything but the extraordinary advance checked, if the monthly crop reports issued today from various well recognized private sources was given the least attention. These reports were made public soon after the pit opened, and were followed by a series of rapid, upward swings which sent new crop deliveries higher and higher, until the very last moment before the closing gongs made further transactions impossible.

Spain was reported in the market for 2,000,000 to 3,000,000 bushels of wheat, but otherwise the foreign demand was slow with sales of 200,000 bushels in all positions. In the past two days around 500,000 bushels of Spring wheat have been bought to come here from Minneapolis, making around 2,000,000 bushels bought in the Northwest so far. Charters were made for 700,000 bushels of rye during the day.

A Winter wheat crop of 438,000,000 bushels was suggested on an average of the Snow, Murray & Bryant's crop estimate, of 30,000,000 bushels less than suggested by the Government in April. 590,000,000 harvested last year and a ten-year average of 565,000,000. The estimates ranged from 427,000,000 bushels by Snow to 448,000,000 bushels by Murray. Condition is around 74.1, taking the average of the reports, compared with 88.7 a month ago and 86.8 last year. Acreage remaining for harvest is 35,-466,000, a loss of 3,351,000 acres, or 20.7 per cent. of that seeded last Fall.

Statistician B. W. Snow says the preliminary Spring wheat acreage is under 19,000,000 acres and the indicated crop on this acreage could hardly be figured above 245,000,000 bushels.

Export sales of 110,000 bushels corn and 1,000,000 bushels oats were reported at the seaboard.

Rye was up 5@5¾ cents.

Chicago.

Today's Chicago prices for the principal grains were as follows:

WHEAT.

	High.	Low.	Close.	Prev. Close.	Last Year.
May	$1.57¼	$1.54¼	$1.55	$1.47¾	$1.07¾
July	1.50¾	1.47¾	1.50	1.42	1.07¾
Sept.	1.42¾	1.35	1.42¾	1.34¼	1.06¾
Dec.	1.43	1.36¼	1.43	1.35	

CORN.

	High.	Low.	Close.	Prev. Close.	Last Year.
May	1.06¾	1.04¾	1.07¼	1.04¼	.78¾
July	1.13¾	1.09¾	1.12	1.09¼	.78¾
Sept.	1.14¼	1.11¾	1.14	1.09¾	.79
Dec.	.81½	.80	.80¾	.80	

OATS.

	High.	Low.	Close.	Prev. Close.	Last Year.
May	.47¾	.46¾	.47¾	.40¼	.47¾
July	.42¾	.41¾	.42¾	.41¾	.40¾
Sept.	.43¼	.42¾	.43¼	.42¾	.40¾
Dec.	.45¼	.44½	.45-½		

RYE.

	High.	Low.	Close.	Prev. Close.	Last Year.
May	1.18	1.13¾	1.17½	1.09¾	.85¾
July	1.10	1.08¾	1.09¼	1.04½	.85¾
Sept.	1.02½	.99½	1.05¼	.98½	.70¼

PROVISIONS.

LARD—	High.	Low.	Close.	Prev. Close.	Last Year.
May	14.92	14.87	14.90	14.55	10.75
July	15.10	14.95	15.05	14.92	10.95
Sept.	15.60	15.25	15.52	15.25	11.15
RIBS—					
July	16.15	16.05	16.15	15.70	....
Sept.	16.20	15.75	16.17	15.70	....
DRY SALTED BELLIES—					
July	18.05	17.90	18.05	17.70	....

Winnipeg.

Today's Winnipeg prices for the principal grains were as follows:

WHEAT.

	High.	Low.	Close.	Prev. Close.	Last Year.
May	$1.70	1.62	$1.68¾	$1.61¾	$1.02¾
July	1.65¾	1.53¾	1.64¾	1.58¾	1.04¾
Oct.	1.35¾	1.30¾	1.57	1.31¾	1.01¾

OATS.

	High.	Low.	Close.	Prev. Close.	Last Year.
May	.53¾	.51¾	.53	.51¼	.55¾
July	.51	.49¾	.51¼	.51¼	.40¾
Oct.	.51	.50¾	.50¾	.50	.55

Cash prices for the principal grains at Chicago follow: Wheat, No. 3 hard, $1.50; No. 4 hard, $1.36. Corn, No. 2 yellow, $1.10½@$1.11½; No. 3 yellow, $1.08@$1.09½. Oats, No. 2 white, .47; No. 3 white, .40¾@.42¾. Cash prices at other markets: Minneapolis, No. 1 Northern, $1.57¼@$1.67¼; Duluth, No. 1 Northern, $1.50¾@$1.60¾. Kansas City, No. 2 hard, $1.52@$1.74; Thursday, $1.48@$1.67.

LIVE STOCK AND MEATS.

(Reported by United States Department of Agriculture) Jersey City and Sixteenth Street, New York.

CATTLE—Four cars steers on sale Friday; quality medium; fairly active, mostly steady; top, $10.25; others, $9.50@$10. Cows steady; $2.50@$6.25. Bologna bulls 10-15c lower, $5.50 down; few heavy Western beef bulls, $5.75-$6.25.

CALVES—750 veals on sale; fairly active, best veals steady, undergrades weak to 50c lower; top $12; bulk of sales, $10-$11; few throwouts, $6-$8.

HOGS—Seven cars; few desirable 140-lb light lights $12.50; few odd head rough packing sows, $10.

SHEEP—Lambs slow, clipped stock 25c lower; deck 1st 94-lb. wool skins $12.25; three decks 86-89-lb. "clips," $12-$13.25; three decks good and choice 63-68-lb. Spring lambs $18.25. Sheep quality steady.

Livestock Market at Chicago.

Special to The New York Times.

CHICAGO, May 1.— Smaller packers, yard traders and shippers absorbed the bulk of hogs offered early at steady prices, but leading packers bought very sparingly and their bids of ten cents lower caused a majority of dealers to hold up their hogs, with the result that very little business was done late in the day. Top price of $11.50 showed five cents under that of the previous day, while the average was $11.35 or the same as on Thursday. Receipts were 16,000. Lamb values declined 25 @ 50 cents with a dull trade, the top figure on wooled being lowered to $15.75. Lack of Eastern demand was a factor. Best shorns sold at $13. Receipts were 8,000. Better grades of beef steers were weak to 25 cents lower with some held off the market. The top price on choice light steers was $10.65, with receipts of 4,000.

DECLARED DIVIDENDS.

Company.	Rate.	Payable.	Holders of Rec.
Botany Mills, Cl. B	$1	Q May 15	May 2
Hale & Kilburn Corp. pf.	50c	Q May 1	Apr. 21
N.Y.Chi.&St.L. common	1½	Q July 1	May 15
Portland Gas & Coke pf.	$1.50	Q June 1	May 16
White (J. G.) Eng. pf.	$1.75	Q June 1	May 16
Wurlitzer (R.) Co. pf.	$2	Q June 1	May 20

THE TREASURY STATEMENT.

Special to The New York Times.

WASHINGTON, May 1.—Revenue receipts and expenditures as at close of business April 29:

Receipts.	This Month.	Current Period. Last Year.	Fisc. Yr. "1925.	Corresp. Period Fisc. Yr. "1924.
Customs	$42,065,833.00	$44,125,784.27	$426,458,506.09	$452,859,114.45
Internal revenue, income and profits tax	44,582,855.47	62,794,707.94	1,240,706,101.22	1,462,295,728.72
Misc. internal revenue	55,721,559.59	63,953,063.01	622,815,589.58	686,570,939.50
Miscellaneous receipts:				
Proceeds Govt.-owned foreign obligations:				
Principal	476,000.00	485,301.92	30,486,977.96	31,718,847.82
Railroad securities	2,408,909.42	(1,192,115.61	158,295,712.59	43,980,554.63
All others	5,557,401.97	421,951.06	10,855,486.48	8,796,743.31
Trust fund receipts appropriated for investments	2,885,982.31	4,238,001.16	28,077,205.69	36,353,772.67
Proceeds sale of surplus property	2,445,309.50	6,788,014.02	13,304,081.55	42,827,719.80
Panama Canal tolls, &c.	2,801,538.48	1,826,228.56	19,949,674.82	22,165,975.78
Receipts from miscellaneous sources credited direct to appropriations	2,606,553.44	2,305,198.88	24,786,929.05	28,842,413.21
Other miscellaneous	13,466,960.82	10,947,943.33	143,035,144.36	176,295,606.53
Total ordinary	$174,981,321.98	$209,190,784.99	$2,900,582,031.32	$3,213,906,906.51
Excess of ordinary receipts over total expenditures against ordinary rcts.			125,784,880.84	264,293,816.90
Excess of total expr's chargeable against ordinary receipts	137,906,409.68	165,928,700.82		
Total expr's chargeable against ordinary receipts	$312,277,731.66	$314,111,484.80	$3,026,366,912.16	$3,478,200,723.41

Receipts and expenditures for June reaching the Treasury in July are balanced. Balance today, $964,363,172.93.

KRESGE IN A DEAL FOR STERN BROS.

Some Reports Say He Has Already Acquired Control of Department Store.

According to reports in the financial district yesterday a controlling interest in the Stern Brothers department store has been acquired, or is expected to be acquired, by S. S. Kresge, head of S. S. Kresge & Co., which operates a chain of 5 and 10 cent stores throughout the country, and head of the Kresge Department Stores Corporation. Definite information concerning the deal for a majority of the department store stock could not be obtained in banking circles yesterday, but it is understood that conferences will be held within a few days.

A syndicate composed of Ladenburg, Thalmann & Co. and Hornblower & Weeks, purchased the property from the Stern family, it is said, in March. At that time it was intimated that Mr. Kresge would take over 100,000 shares of the capital stock of the new company as a personal investment, and it was also intimated that recently Stern Brothers may be absorbed in the chain of department stores which Mr. Kresge has started in the Eastern States. The proposed consolidation with the chain was never confirmed in banking circles, but it is now understood that Mr. Kresge has arranged to take over most of the stock to give him control of the company as a financial announcement is expected shortly.

Mr. Kresge, through the S. S. Kresge Co., operates the largest chain of 5 and 10 cent stores in the country, next to the Woolworth organization. About a year ago, when he acquired the property of L. S. Plant & Co., one of the oldest department stores in New Jersey, he established the Kresge Department Stores Corporation. Shortly after he acquired the Palais Royal in Washington, D. C., which was merged with the department store corporation. The program of expansion of the Kresge Department Stores Corporation is being carried out steadily and the new half of the Plant store in Newark is now virtually completed. Work is expected to be started shortly on the second half. The building is being put up in sections so as not to interfere with business.

Midcontinent Petroleum Report.

The Midcontinent Petroleum Co. (formerly Cosden & Co.,) reports net profit of $3,604,800 for the first quarter, after interest charges, but before reserves for depreciation and depletion. This compares with a net profit of $2,945,878 last year.

Eureka Vacuum Cleaner Report.

The Eureka Vacuum Cleaner Co. reports net sales of $2,327,227 for the first quarter, against $2,066,580 in the same period of 1924. After all deductions the company reported net profit of $271,172, against $321,918 last year.

LIVERPOOL'S COTTON WEEK.

British Stocks Decrease—Imports Considerably Reduced.

LIVERPOOL, May 1.—Weekly cotton statistics are as follows: British stocks, 1,037,000 bales, against 1,077,000 last week, 1,585,000 two weeks ago and 962,-000 bales a year ago; of which American, 804,000 bales, against 840,000 bales a week ago, 932,000 two weeks ago and 737,000 a year ago. Imports 80,000 bales, against 81,000 bales last week, of which American 18,000, against 18,000 last week.

Forwarded 71,000 bales, against 80,000 a week ago, of which American, 49,000, against 56,000 the week before. Exports, 9,000 bales last week, against 5,000 a week, of which American, 5,000, against 2,000 bales the preceding week. Sales, 80,000 bales, against 58,000 bales last week, of which American 31,000, against the same amount one week ago.

National Distillers Earnings.

The National Distillers Products Corporation reports earnings in the first quarter of 1925 of $519,982 before charges and approximately $250,000 after charges. This is at the annual rate of approximately $3 per share on the 165,000 shares of common stock outstanding. The company's capitalization consists of $8,000,000 of 8 per cent. notes, 110,000 shares of 7 per cent. preferred stock and 165,000 shares of no par value common stock.

NEW YORK CURB EXCHANGE

FRIDAY, MAY 1, 1925.

Stocks.	Day's Sales.	Thursday.	Wednesday.	A Year Ago.	Year to Date.	1924 to Date.
Industrials	127,207	146,348	109,482	34,495	18,207,703	4,936,331
Standard Oils	40,140	22,450	35,960	25,030	5,181,613	3,651,567
Miscellaneous oils	66,750	36,180	68,020	79,690	9,911,356	7,220,373
Mining	127,710	77,110	100,120	181,980	14,399,120	17,127,910
Total stocks	361,807	282,568	313,582	321,195	43,199,792	32,945,181
Domestic bonds	$1,007,000	$336,000	$750,000	$551,000	$75,600,000	$46,475,000
Foreign bonds	181,000	66,000	92,000	33,000	14,741,000	12,582,000
Total bonds	$1,188,000	$902,000	$842,000	$584,000	$90,341,000	$59,057,000

INDUSTRIALS.

Sales.		High.	Low.	Last.	Net Chge.
1,100	Adlr Pwr & Lt	58	57	57¾	+ ¾
300	Allied Packg, n	9⅝	9¼	9¼	+ ⅛
200	Do prior lien	59¾	59¼	59¼	+ ¼
3,300	Am G&E, n (11)	83½	77¾	82	+ 3¼
200	Do pf (6)	87	86½	87	
4,400	Am Lt & Tr (7)	156½	152¼	152½	— 1¾
672	Do warrants	22	21	21	— ¾
9,800	Am Pwr & Lt (1)	59¾	57	59¼	+ 2¾
70	Do pf (6)	88	87¾	88	
100	Am Superpower, A (6c)	30	30	30	+ ¼
1,500	Do B (7c)	30	29¾	30	+ ¼
200	Apex A (2)	24¾	24¾	24¾	+ ¼
1,000	Armour of Ill, B	12	12	12	
10	Do pf (7)	94¼	94¼	94¼	+ ¼
200	Assd Rubber	25	25	25⅜	+ ⅛
100	Assc Gas, A (3)	28¾	28¾	28¾	
50	Borden Co (12)	145¾	145	145¾	+ 1¾
500	Bst Con St, A (4)	45½	45¼	45¼	— ¼
100	Bkn Edison (8c)	100	100	100	
1,200	Bridgeport Mach	23¼	22¾	23¼	— ¼
75	Buckeye Pipe (4)	51	51	51	
200	Bst Con Mach, pf	51¾	51	51¾	+ ¾
10	Canada Dry Gin-ger Ale, R (3)	100	100	100	
2,100	Case T & L (6)	262	246	246	— 16
1,200	Cent Ut P (5½)	78	76½	77½	+ ¾
300	Chesapk Sacks	25¾	25¾	25¾	
100	Chicago Pneu	27¾	27¾	27¾	
1,000	Chrysler, w i	9¾	9¼	9¼	— ¼
5,800	Cities Service	97¾	94¾	96	— 1¾
200	Do pf	83	83	83	
1,975	Com Prod, n (6)	112	111	111	— ¾
50	Do pf (6)	111½	111½	111½	— ½
50	Do warrants	39¾	39	39	
10	Cons Textile (8)	134½	134½	134½	— 1¼
3,800	Cont Can, A	134¾	132¾	134¼	+ 1¼
700	Cont Bak, A (6)	117	117	117	
8,200	Do B	29¾	29¼	29¾	+ ¼
200	Do pf (8)	109	109	109	
100	Cont Tob, n	30	30	30	
300	Cuty Sug	37¾	37¾	37¾	
600	Cuban Tob	23¾	23	23¾	+ ⅛
200	Cuban Dom M	15¾	15¾	15¾	+ ¼
100	Do pf (8)	60	60	60	
100	De Forest Radio	21¼	21¼	21¼	— ¼
100	Daniels Dis C	13¾	13¾	13¾	+ ¼
8,100	Dupr Proc, n	34¾	34¼	34¾	+ ¼
500	DubilierCondn	15	14¾	14¾	— ¼
1,200	Durant Mtrs	17¾	17	17¾	
200	Dss Co, Inc, A	24¼	24	24¼	— ¼
12,100	El Boud & Sec Hold Corp (1)	82¾	80¾	82¾	+ 3¼
300	Do pf (6)	103¾	103¾	103¾	+ ¾
7,900	Electrivest, w i	9¾	9¼	9¼	— ¼
100	Elec Pr Sec, n	14¼	14¼	14¼	+ ¼
3,300	Fed Lt & Tr, n	31¾	30	30¾	+ 1¼
400	Federated Metals	32½	32	32	— ½
30	Ford Mot of Can (10)	490	475	490	
800	Fraternal Mtge	19¾	19¾	19¾	+ ¼
25	Do pf (7)	83	83	83	
200	Freed-Eisemn Radio	7	7	7	
200	Freshmaid (C) (2)	15	11¾	12	
2,200	Gabriel Snubber, A	7	6¾	7	
	Class A, w i	26¾	25¼	26¾	+ 1¾
100	Garod Corp	9¾	9¾	9¾	
500	Gen Outdoor Adv, A	21¼	21¼	21¼	— ¼
200	Gillette Safety (3)	66	66	66	— ¼
200	Glen A Coal (7)	122½	122½	122½	+ 2½
7,000	Gobel (Adolf) Inc	25¾	25	25¾	+ ¾
400	Gross Bak (2)	19¾	19¾	19¾	
600	Happiness Candy	10¾	10¾	10¾	
400	Hamilton Watch (2)	15¾	15¼	15¾	+ ¼
100	Hoe, Pr & Gt Brit & Ireland	22¾	22¾	22¾	
1,100	Intersea Rubber	7	6¾	6¾	— ¼
200	Rollstn pf (2.40)	35¾	35¾	35¾	— ¼
100	Int Paper, w i	39¾	39¾	39¾	— ¼
1,700	Do Class B	7¾	7¼	7¼	— ¼
400	Jones Radio	7¾	7¾	7¾	
200	Kan City Pwr & Lt pf (6)	87	87	87	
200	KraftCheese (3)	87	87	87	
200	Landover Hold, A	19¾	19¾	19¾	
1,600	Lehigh Pwr Sec	105	104	104¾	— ¼
1,500	Lehigh Val Coal (4)	61¾	61¾	61¾	— ¼
100	Do pf (6)	98	98	98	— ¼
50	Butte & Sup (2)	19¾	19¾	19¾	
100	Lit Packing, 1st pf	100½	100½	100½	
100	LittleadChainStor	9	9	9	
50	Mengle Co	43	43	43	
100	Mengel Box (2)	45	45	45	
250	MidWestUtil (5)	68¾	68	68¾	+ ¾
3,700	Do pr lien (7)	103¾	103¼	103¾	+ ¾
30	Do pr lien (7)	103¾	103¾	103¾	
100	Motion Picture	10	10	10	— ¼
400	Music Master	10	10	10	— ¼
2,100	Nat P & L (6)	279	269	277	+ 3¼
100	Nat Pr Tel pf (6)	113½	113½	113½	+ ½
400	Nat Tea	45¾	45¾	45¾	— ¼
1,200	Nor Ohio Power	74	73	74	+ ¾
200	Nor States Power	94	94	94	
	Warrants	23¾	23¾	23¾	— ¼
100	Cumberl'd Co	145	145	145	
500	Ogdensburg-Col	43	43	43	
50	PalmolivePeet (8)	47¾	45	47¾	+ ¾
100	Pan-Am Petrol, n (11)	57	57	57¼	+ 2¾
70	Do pf (6)	88	87¾	88	
100	Am Superpower, A (6c)	30	30	30	+ ¼
1,500	Do B (7c)	30	29¾	30	+ ¼
200	Apex A (2)	24¾	24¾	24¾	+ ¼
1,000	Armour of Ill, B	12	12	12	
10	Do pf (7)	94¼	94¼	94¼	+ ¼
200	Assd Rubber	25	25	25⅜	+ ⅛
100	Assc Gas, A (3)	28¾	28¾	28¾	
50	Borden Co (12)	145¾	145	145¾	+ 1¾
500	Bst Con St, A (4)	45½	45¼	45¼	— ¼
100	Bkn Edison (8c)	100	100	100	
1,300	Bridgeport Mach	23¼	22¾	23¼	— ¼
75	Buckeye Pipe (4)	51	51	51	
200	Bst Con Mach, pf	51¾	51	51¾	+ ¾
10	Canada Dry Gin-ger Ale, R (3)	100	100	100	
2,100	Case T & L (6)	262	246	246	— 16
1,200	Cent Ut P (5½)	78	76½	77½	+ ¾
300	Chesapk Sacks	25¾	25¾	25¾	
100	Chicago Pneu	27¾	27¾	27¾	
1,000	Chrysler, w i	9¾	9¼	9¼	— ¼
5,800	Cities Service	97¾	94¾	96	— 1¾
200	Do pf	83	83	83	
1,975	Com Prod, n (6)	112	111	111	— ¾
50	Do pf (6)	111½	111½	111½	— ½
50	Do warrants	39¾	39	39	
10	Cons Textile (8)	134½	134½	134½	— 1¼
3,800	Cont Can, A	134¾	132¾	134¼	+ 1¼
700	Cont Bak, A (6)	117	117	117	
8,200	Do B	29¾	29¼	29¾	+ ¼
200	Do pf (8)	109	109	109	
100	Cont Tob, n	30	30	30	
300	Cuty Sug	37¾	37¾	37¾	
600	Cuban Tob	23¾	23	23¾	+ ⅛
200	Cuban Dom M	15¾	15¾	15¾	+ ¼
100	Do pf (8)	60	60	60	
100	De Forest Radio	21¼	21¼	21¼	— ¼
100	Daniels Dis C	13¾	13¾	13¾	+ ¼
8,100	Dupr Proc, n	34¾	34¼	34¾	+ ¼
500	DubilierCondn	15	14¾	14¾	— ¼
1,200	Durant Mtrs	17¾	17	17¾	
200	Dss Co, Inc, A	24¼	24	24¼	— ¼
12,100	El Boud & Sec Hold Corp (1)	82¾	80¾	82¾	+ 3¼
300	Do pf (6)	103¾	103¾	103¾	+ ¾
7,900	Electrivest, w i	9¾	9¼	9¼	— ¼
100	Elec Pr Sec, n	14¼	14¼	14¼	+ ¼
3,300	Fed Lt & Tr, n	31¾	30	30¾	+ 1¼
400	Federated Metals	32½	32	32	— ½
30	Ford Mot of Can (10)	490	475	490	
800	Fraternal Mtge	19¾	19¾	19¾	+ ¼
25	Do pf (7)	83	83	83	
200	Freed-Eisemn Radio	7	7	7	
200	Freshmaid (C) (2)	15	11¾	12	
2,200	Gabriel Snubber, A	7	6¾	7	
	Class A, w i	26¾	25¼	26¾	+ 1¾
100	Garod Corp	9¾	9¾	9¾	
500	Gen Outdoor Adv, A	21¼	21¼	21¼	— ¼
200	Gillette Safety (3)	66	66	66	— ¼
200	Glen A Coal (7)	122½	122½	122½	+ 2½
7,000	Gobel (Adolf) Inc	25¾	25	25¾	+ ¾
400	Gross Bak (2)	19¾	19¾	19¾	
600	Happiness Candy	10¾	10¾	10¾	
400	Hamilton Watch (2)	15¾	15¼	15¾	+ ¼
100	Hoe, Pr & Gt Brit & Ireland	22¾	22¾	22¾	
1,100	Intersea Rubber	7	6¾	6¾	— ¼
200	Rollstn pf (2.40)	35¾	35¾	35¾	— ¼
100	Int Paper, w i	39¾	39¾	39¾	— ¼
1,700	Do Class B	7¾	7¼	7¼	— ¼
400	Jones Radio	7¾	7¾	7¾	
200	Kan City Pwr & Lt pf (6)	87	87	87	
200	KraftCheese (3)	87	87	87	
200	Landover Hold, A	19¾	19¾	19¾	
1,600	Lehigh Pwr Sec	105	104	104¾	— ¼
1,500	Lehigh Val Coal (4)	61¾	61¾	61¾	— ¼
100	Do pf (6)	98	98	98	— ¼
50	Butte & Sup (2)	19¾	19¾	19¾	
100	Lit Packing, 1st pf	100½	100½	100½	
100	LittleadChainStor	9	9	9	
50	Mengle Co	43	43	43	
100	Mengel Box (2)	45	45	45	
250	MidWestUtil (5)	68¾	68	68¾	+ ¾
3,700	Do pr lien (7)	103¾	103¼	103¾	+ ¾
30	Do pr lien (7)	103¾	103¾	103¾	
100	Motion Picture	10	10	10	— ¼
400	Music Master	10	10	10	— ¼
2,100	Nat P & L (6)	279	269	277	+ 3¼
100	Nat Pr Tel pf (6)	113½	113½	113½	+ ½
400	Nat Tea	45¾	45¾	45¾	— ¼
1,200	Nor Ohio Power	74	73	74	+ ¾
200	Nor States Power	94	94	94	
	Warrants	23¾	23¾	23¾	— ¼
100	Cumberl'd Co	145	145	145	
500	Ogdensburg-Col	43	43	43	
50	PalmolivePeet (8)	47¾	45	47¾	+ ¾
100	Pan-Am Petrol, n (11)	57	57	57¼	+ 2¾
70	Do pf (6)	88	87¾	88	
100	Am Superpower, A (6c)	30	30	30	+ ¼
1,500	Do B (7c)	30	29¾	30	+ ¼
200	Apex A (2)	24¾	24¾	24¾	+ ¼
1,000	Armour of Ill, B	12	12	12	
10	Do pf (7)	94¼	94¼	94¼	+ ¼
200	Assd Rubber	25	25	25⅜	+ ⅛
100	Assc Gas, A (3)	28¾	28¾	28¾	
50	Borden Co (12)	145¾	145	145¾	+ 1¾
500	Bst Con St, A (4)	45½	45¼	45¼	— ¼
100	Bkn Edison (8c)	100	100	100	
1,300	Bridgeport Mach	23¼	22¾	23¼	— ¼
75	Buckeye Pipe (4)	51	51	51	
200	Bst Con Mach, pf	51¾	51	51¾	+ ¾
10	Canada Dry Gin-ger Ale, R (3)	100	100	100	
2,100

STANDARD EXPLAINS GASOLINE PRICES

Competition the Cause of Recent Fluctuations in Different Sections Official Organ Says.

OIL GOES TO BEST MARKET

No Territorial Lines Restricting Its Movements—Effects of New Fields.

The Standard Oil Company of New Jersey, one of the largest marketers of gasoline in the world, in the current issue of The Lamp, its official organ, endeavors to explain the recent fluctuations in gasoline prices in different sections of the country. Regarding the situation and the problems of the industry, the company says: "It is not a matter of what the suppliers think gasoline is worth, but what competition offers it for that determines the tank-wagon price."

Under the caption, "An Explanation of Gasoline Prices," the company says: "Oil is the most fluid of all commodities. Like credits, it abhors a vacuum. It moves east or west, north or south, into domestic or foreign consumption wherever the best market offers. There are no territorial lines restricting its movements. A new producing field of importance at once affects prices at wells hundreds of miles removed. An oversupply or deficiency of any of the Dutch East Indies, Mexico, Pacific Coast has an immediate bearing on prices at the Atlantic seaboard. Transportation drains a surplus from the higher level to the lower and stabilizes supply and demand. In 1920 California was short, and midcontinent gasoline flowed in to supply the deficiency. Three years later the fields in the Los Angeles basin poured out such an excess of crude over local needs as to initiate almost overnight a heavy Eastern movement of crude and partly finished gasoline stocks through the Panama Canal. Today drafts are being made on behalf of Eastern refiners on light crude carried in midcontinent storage, while thousands of barrels of heavy crude are going into tankage at Smackover.

Puzzling to Producers.

"It is sometimes difficult even for a producer or refiner to account for a price change affecting his business, for this very reason: each seeks conditions in his locality and draws his conclusions on that basis, failing to give proper weight to a surplus or shortage in another part of the country. Prices are made not by but for him.

"But for the unexpected increase which has been obtained in recent weeks from a deeper sand at Smackover, the crude oil production figures would have shown a decrease. The fact that the Smackover crude is very poor in tank-wagon gasoline does not lessen the psychological effect of an increase in the crude oil production figures.

"The domestic consumption of gasoline for the first two months of this year and the corresponding months of 1924, in gallons was:

	January.	February.
1924	500,420,561	462,785,876
1925	596,403,500	542,428,977
Increase	95,984,948	140,142,101

Domestic production in the same months makes the following comparison:

	January.	February.
1924	695,322,500	633,736,103
1925	831,552,370	760,441,678
Increase	136,329,870	106,705,578

Productions Exceeds Needs.

"This shows that the production of gasoline has been running ahead of the country's needs, although it is always necessary to put into storage considerable quantities of gasoline at this time of year so as to meet the peak demand in the Summer months to come. Certain of the refiners, because of lack of storage or for reasons of finance, found it impossible to take care of this necessity of accumulating stocks during the Winter months, and their surplus output, pressing for market, resulted in establishing a lower price in the primary marketing centres in Oklahoma and North Texas. In consequence of this was a drop in tank-wagon prices on the Atlantic seaboard, as the surplus, pressing for market at any point, makes the price until the excess is absorbed.

"The latest reduction in tank-wagon prices initiated by the Standard Oil Company (New Jersey) clearly illustrates the machinery of price making. The then prevailing tank-wagon price, based on the cost of crude oil and manufacture at low, but the offer of carload lots of gasoline at the primary market at a lower level of price enabled buyers to ship it into Eastern markets and sell under the current tank-wagon price, making it necessary to meet competition or lose sales, and the reduction naturally resulted.

"A statistician surveying the figures of production, storage and consumption might reach the conclusion that gasoline was selling at too low a price, but if considerable quantities were being offered at any point in the country at a price plus transportation under that prevailing in distant markets those markets would have to come down."

TO LIQUIDATE FICKE ASSETS.

Court Names Special Master for Bankrupt Warehouses.

Judge Marcus R. Campbell in the United States District Court in Brooklyn appointed Eugene F. O'Connor Jr. as special master to liquidate the assets of the Theodore Ficke Warehouses, Inc., within the jurisdiction of the court. The corporation went into bankruptcy on April 7 last, after the failure of the Federal Food Stores, Inc., was declared insolvent. The Federal Food Stores, Inc., stored vast quantities of merchandise in the warehouse of the Ficke corporation.

Counsel for the People's Trust Company told the Court that his client had seized 5,000 bags of coffee in the Ficke warehouse on which the trust company had loaned the Federal Food Stores money. The seizure was on replevin proceedings brought in the State courts before the bankruptcy proceedings were begun. The merchandise is now in the hands of Sheriff John N. Harman. The People's Trust Company put up a bond of $50,000 in the matter.

The bankruptcy proceedings starting so soon after the action of the State court brought about a conflict of jurisdiction, and Judge Campbell was asked to decide whether the 5,000 bags of coffee should remain in the hands of the Sheriff or be turned over to the officers named by the Federal court. Judge Campbell reserved decision on the matter.

ORDER ON FARES ISSUED.

Ten Cents Maximum on Poughkeepsie-Wappinger Falls Line.

An order has been issued by the Public Service Commission providing a maximum cash fare of 10 cents for the Poughkeepsie & Wappinger Falls Railway Company. The order requires the company to sell six tickets for 50 cents. The new schedule may go into effect upon 5 day's notice.

Reduced school tickets are maintained. The new schedule will mean a reduction for the regular car riders from the nine-cent fare provided last Fal but never put into effect by the company. It will add about $25,000 to the company's operating revenues.

E. W. Wagner Denies New Charges.

Emil W. Wagner, former head of E. W. Wagner & Co., the brokerage firm which failed for about $12,000,000 several years ago, appeared before Judge Collins in General Sessions yesterday and pleaded not guilty to seven new indictments returned against him last week, charging him with trading against the accounts of customers of the firm. Benjamin B. Bachrach, one of the attorneys for Loeb and Leopold, accompanied Wagner from Chicago and maintained he would appear as counsel when the broker is called for trial soon on some of the thirty-seven indictments that have been returned within the last year against him and three other members of the firm. Mr. Bachrach said he would assist Mr. Bachrach at the trial. Wagner was released on $5,000 bail.

WILL SEEK REPEAL OF ESPIONAGE ACT

Civil Liberties Union to Fight Intolerance—Wants Sedition Prisoners Freed.

Free speech is "freer" than it was last year, but there is still too much intolerance in the United States, according to the annual report of the American Civil Liberties Union, made public yesterday. The report announced an educational campaign for tolerance through religious, civic, professional and women's organizations.

The union said that in 1925 it intended to fight for "the restoration of civil rights to all persons convicted under the Espionage act and special war laws restricting freedom of opinion," and for the repeal by Congress of restrictive war legislation. It also will try to obtain the release of the ninety-eight Federal prisoners held under sedition and criminal syndicalist laws; contest laws restricting freedom of teaching and fight local free speech issues.

The following four objects will be sought in the next Congress, according to the report:

1. Repeal of the war-time passport control law under which the Secretary of State issues visas. Under this law Count Michael Karolyi was prevented from engaging in political activities by the ruling of Secretary Hughes.

2. Repeal of the war-time Espionage act, still on the statute books, though most of it is suspended in peace-time. Sweeping postoffice censorship powers remain, though at present not used.

3. Opposition to the deportation bill, defeated in the last Congress, and to be introduced again this December. This bill opens the doors wide to the deportation of aliens for slight offenses.

4. Passage of an act granting citizenship to all natives of the Virgin Islands, whether residing in the Islands or in the United States—of whom there are about 15,000 residing in New York City—and to replace the present naval rule in the Islands by a civil form of government. Efforts are being made by the union to get this form of government by an administrative order of the President before Congress meets.

HARVARD REORGANIZES EMPLOYMENT BUREAU

Walker W. Daly, '14, Is Appointed Full-Time Secretary to Cope With Increasing Demands.

Special to The New York Times.

CAMBRIDGE, May 1.—Reorganization of the Harvard student employment office began today in accordance with the recommendations of the committee appointed by President Lowell in November to investigate the employment situation at Harvard and other universities. Walker W. Daly, '14, has been appointed secretary for student employment on a full-time basis. Owing to the increased enrolment in the university, the committee found that a part-time secretary with part-time assistants could not handle the work effectively.

Mr. Daly has been Secretary and Director of the Service Department of William L. Fletcher Inc., employment managers and counselors, in Boston. Before serving in the World War as first sergeant of an artillery battery he had worked with the Rufus Dawes Hotel Association, placing unskilled men in temporary jobs.

Mr. Daly was selected from a large list of candidates prepared by a committee of selection headed by Henry S. Dennison, '99, of Framingham, Mass. The original committee, appointed by President Lowell, consisted of H. S. Dennison, '99, of the Dennison Manufacturing Company; B. Loring Young, '07, Speaker of the Massachusetts House of Representatives; G. W. Cram, '88, Secretary of the Faculty of Arts and Sciences; E. A. Whitney, '17, Assistant Dean; B. F. R. Bassett, '25, and H. T. Dunker, '25, of the Student Council.

CARNEGIE HERO FUND MAKES FIFTEEN AWARDS

Three Are Pensions to Families of Men Who Were Drowned in Rescue Attempts.

PITTSBURG, May 1 (Associated Press).—Fifteen heroic deeds brought recognition from the Carnegie Hero Fund Commission at its Spring meeting here today. The commission awarded bronze medals to the heroes, three of whom lost their lives; granted pensions aggregating $2,880 annually, gave $10,000 for education and $4,500 for other worthy purposes. Five young women were recognized as heroines.

The men who died while seeking to aid others were:

Louis Joseph Pickens, 687 Smith Street, Rochester, N. Y.; drowned when he attempted to rescue a boy from Lake Ontario on July 17, 1924. The widow receives a bronze medal and $75 a month with $5 additional for a son.

R. Carlyle Stephens, 3,335 M Street, Northwest, Washington, D. C.; drowned on June 28, 1924, when he tried to rescue two girls from the Occoquan River at Occoquan, Va. A bronze medal, with $70 a month and $5 for each of two children, was awarded to the widow.

Andrew C. Rowe, 1,004 Sixteenth Street, Parkersburg, W. Va.; drowned when he attempted to rescue a man at Vienna, W. Va., on July 21, 1924. His widow received a bronze medal and $75 a month with $5 additional for a son.

Among those who received bronze medals were:

Ruth Lysle Justice, 18, of 1,646 Beechwood Boulevard, Pittsburg, went to the aid of Miss Helen E. Mason and the girl she sought to aid. She rescued both of them.

Edna Mae Good, 15, 281 South Avenue, Bradford, Pa., saved two young women from drowning at Salamanca, N. Y., on Aug. 7, 1923.

Robert A. Boyd of Uniontown, Pa., a negro miner, rescued a timber worker from a cave-in in a mine at Lamberton, Pa., on July 12, 1923.

Homer B. Harta, 242 Winsten Street, Pittsburg, railroad fireman, saved an aged woman from being killed by a train at Cumberland, Md., on June 1, 1924.

Lewis Spence Green, aged 9 years, of Morgan, Pa., schoolboy, saved a small girl from being killed by an automobile at Morgan on Dec. 5, 1923.

HIKE ALTERS JUDGE'S VIEWS

Californian Ends 4,000-Mile Trip Believing Life is Kind.

OAKLAND, Cal., May 1.—Dudley Kinsell, 51, former Judge of the Alameda County Superior Court, returned to his home here yesterday with highway-hardened feet and a new perspective of life, as a result of what he describes as a casual hike to St. Augustine, Fla., and return, of 4,000 miles.

Judge Kinsell resigned from the bench several months ago after complaining of the stuffiness of his court room. Two months ago he started out to "hike a bit." He reached St. Augustine and then started back.

Judge Kinsell said he learned many things on his jaunt, during which he shared his blankets and food with fellow-wayfarers.

"I learned that the world is good and that the people in it are good," he said. "Life is good; life is kindly; life is true."

However, he did not walk the entire distance. When the going became hard, he bummed a "lift" from an autoist whom he was able to satisfied that he was not a robber.

THREAT OF FROSTS LIFTS COTTON PRICES

Quotations Gain ¼ Cent at One Time and Close 6 to 11 Points Higher.

APRIL RAINS ANALYZED

Records Reflect a Marked Deficiency in Alabama, Mississippi, Georgia, Louisiana, South Carolina.

Killing frosts in the Winter wheat belt and predictions of frost in the northern portions of Arkansas, Mississippi, Alabama and Georgia last night, stimulated a covering movement in cotton yesterday. Prices gained a quarter of a cent at one time and closed 6 to 11 points higher than Thursday. With long liquidation in the May position completed prior to notice day Tuesday, that month strengthened to around 24¼ cents, which was half a cent above low levels of the week. A decrease of 221,000 bales in the visible supply, record figures for the season and 140,000 bales more than the corresponding week last year, together with the lightest rainfall in the cotton belt for the last two weeks, helped the market. Records of April rainfall compiled by the Cotton Exchange from official daily reports, reflect a marked deficiency over a large part of Alabama, Mississippi, Georgia, Louisiana and South Carolina. Many stations received less than an inch during the course of the entire month.

Early trading was influenced by a continuation of the demand for near months, while operations in distant positions reflected apathy in foreign quotations. As compared with several rallies of 20 to 30 points in the local market at various times the last few days, Liverpool remained not far from low records made during the decline. Spot sales, however, increased to 10,000 bales yesterday, of which 5,000 were American. As new crop months abroad failed to meet the previous day's recovery on this side, early fluctuations proved decidedly irregular. Immediately following the opening, May and July contracts were in demand, and the buying of May not only met the month about ten points under July, but strengthened July to an extent that furnished a market for active swapping operations. Several large orders for the sale of July and purchase of December at 15 points were executed, and this steadied late months as the recession progressed.

An excited advance in wheat in Chicago created a covering demand for cotton during the afternoon. A quantity of buying orders from Western warehouses were received in the local market and prices advanced to highest figures of the session. With profit-taking by interests against the buying side and recent liquidation quite general, there were few contracts for sale until October sold around 24 cents. A recovery of $2.00 a bale brought out more sellers and a 10 to 15 point reaction occurred in final trading.

Week-end figures showed 85,000 bales in sight against 78,000 last year, making 13,360,000 for the season, against 10,532,000 last year. Spinners took 287,000 against 159,000 a year ago, making the total for the season 11,913,000 against 9,230,000 last season. This showed a decrease in the visible supply of 221,000 against 81,000 last year, leaving the world's supply of American cotton 2,960,000 against 1,882,000 a year ago.

Yesterday's quotations follow:

	Open.	High.	Low.	Close.	Prev. Day.
May	24.03	24.23	23.99	24.12@15	24.06
July	24.13	24.36	24.13	24.23@25	24.17
Oct.	24.04	24.24	24.04	24.15@16	24.09
Dec.	23.95	24.24	23.93	24.10@12	24.01
Jan.	23.83	23.92	23.83	23.78	23.90

The local market for spot cotton was quiet, 10 points advance, 24.40c for middling upland.

Southern spot markets were: Galveston 24.95c, 10 points advance, sales 746; New Orleans 24.50c, 10 points advance, sales 1,065; Savannah 24.35c, 18 points advance, sales 110; Augusta 24.50c, 7 points advance, sales 252; Memphis 24.25c, unchanged, sales 1,225; Houston 25c, 15 points advance, sales 735; Little Rock 24.50c, unchanged; Dallas 24.45c, 5 points advance, sales 575.

Yesterday's cotton statistics were:

	Yesterday.	Week.	Last Year.
Port receipts	8,710	5,905	7,944
Exports	11,512	17,225	32,490
Spinners	1,467,000	7,345,000	5,076,000
N. Y. stocks	180,638	181,417	91,624
Ports stocks	709,656	754,961	453,254
N. Y. invisible	44	.....	578

Liverpool cables: Spot cotton a good business, 2 points decline to 12.95d for middling. Sales 10,000, American 8,000. Imports 1,000, American 1,000. Futures opened quiet, 3 to 7 points advance. Closed steady, 2 to 3 points advance. Prices: May 12.80d, July 12.53d, October 12.80d, December 12.70d, January 12.70d.

Manchester: Yarns dull. Cloths quiet.

BUYS RARE PORTRAIT OF GEO. WASHINGTON

American Acquires First Peale Picture, Held in Europe for 150 Years.

In the possession of European collectors for 150 years, one of Charles Wilson Peale's first portraits of George Washington, an art treasure of great historic interest, has been returned to the United States. The painting was brought to this country by the Jacques Seligmann Galleries and sold to an American collector yesterday.

The portrait is an unusual one, as it is a very early example and was executed shortly after the battle of Princeton, in 1776, at which time Washington was 44 years old. The picture shows Washington standing full length beside a cannon with a captured standard and flag lying at his feet.

In the background are two small figures on horseback, General Lafayette and Colonel Tilghman, Washington's aide-de-camp, and there is also a distant view of Nassau Hall, of Princeton, with a group of Hessian prisoners under guard. According to records, it was Washington's suggestion that Peale introduce Nassau Hall and the Hessian prisoners in the picture.

Several Peale portraits of Washington were taken to France. In November, 1778, one was presented to Count d'Estaing on board the flagmdeck by John Penn, Peale's cousin, returned to France in 1780 and in 1794 was guillotined. It is not known what became of this portrait. Another one of the paintings was sent to France as a model for Houdon's Washington bust.

The particular picture which has just reached this country was taken to France during the reign of Louis XVI. by a companion of Rochambeau, who placed it in a beautiful frame of the period, which holds the painting today. The painting was borrowed by the French Government and loaned to the Ministre des Beaux-Arts for the World's Fair at St. Louis in 1904, where it held the position of honor in the centre of the French Government building, being the only oil painting which hung among the Gobelin tapestries which decorated the salon.

The Versailles Museum has an old portrait of Washington by Peale, but it is not an original and, although larger than this one, lacks in technique.

Upon return of the painting," said Clifford Trevor, American representative of Seligmann, "brings back to this country not only an excellent object of art but one of great historical interest. It is one of the most interesting works of Revolutionary times."

La France Fire Engine Profits.

Operating profits of $201,23., were reported by the American La France Fire Engine Co., Inc., for the first quarter of 1925, against $198,917 in the same period in 1924. After charges and taxes the company reported net income of $158,827, equal after preferred dividends to 28 cents a share earned on the 54,000 shares of no par value stock. In the first quarter last year the company reported a deficit of $188,928.

BUSINESS WORLD

COMMERCIAL PAPER.

Yesterday 4 per cent. for the best names. Thursday 4 per cent. for the best names. The quotations are for six months' paper.

As to Fall Clothing Prospects.

With practically the entire clothing trade now having its salesmen on the road for Fall, more definite information regarding the advance business likely to be booked for the coming season is expected. Many statements have been forthcoming from representatives of firms which had an early showing. These reports were somewhat favorable, although the buying was reported to be spotty. Staples were said to be getting but little attention from the retailers, excepting for fill-in purposes. Woolen suits of more subdued shades than those of Spring are being bought, particularly the new browns. Topcoats are meeting with a good call.

Duplicate Orders for Caps.

Duplicate orders for men's Spring caps are materializing in a satisfactory way, with the chances favoring considerable business yet to come, according to wholesalers here. The sports cap of either the one-piece or eight-quarter top type seemed to be leader in the demand. Patterns favored run to the quiet "inoffensive" order in self or mildly contrasting effects. The light colors dominate in harmony with the light shades in men's suits and sports wear, off color blues and lavenders and grays predominating. With the golf and automobiling season at hand, retail cap prospects are considered very good.

Haberdashery Sales Helped.

Seasonal influences continue to stimulate the sale at retail of haberdashery items. Neckwear sales continue of good volume, with stress recently placed on the ties particularly adapted for sports wear. Foulards are said to be coming in stronger, and a gain of interest is also shown in bow ties. Novelty sports belts and buckles are selling well, wholesalers of these goods reporting good duplicating from many stores throughout the country. The Roman striped web belt with pigskin back is a feature novelty in this class. Breakfast shirts figure strongly, with colored collar attached models doing well in the running.

Limited Call for Overcoatings.

Some increase in overcoating duplicates has developed recently, according to selling agents here. In the main, however, the buying has continued of a restricted nature, and there is not much confidence on the part of these executives in any great amount of duplicating to come in these goods. The retailers and manufacturing clothiers have no clear considerable stocks left over from last year and the coming Fall is thus looked upon more as a liquidating one as far as overcoats are concerned.

Fine Silk Hose in Demand.

Although the call for full-fashioned silk hose has not been active in many respects as it was up to Easter, there is still such a demand for the better grades on the part of retailers that from two to four weeks are required to get deliveries on some instances. Fine supplies particularly in stockings wholesaling at $24 and up per dozen. In one quarter of the market a nice business is reported at present in lightweight silk and wool hose for late July delivery. These goods, which are of a sport character, have colored clocking on white grounds and are said to be particularly effective for wear with white shoes. The clocking is done by hand and the wholesale price of the stockings ranges from $22.50 to $36.00 a dozen, depending on the amount of decoration there is on them.

Huth Fur Sale is Ended.

With a grand total of $4,150,000, the annual Spring fur sale of Frederick Huth & Co. came to a close yesterday afternoon in the Hotel McAlpin, after running nine days. The final session was given over entirely to the sale of muskrats, of which more than $00,000 were sold. Bidding for Southern "rats" was the day's feature, these skins bringing a top price of $1.56 and advancing 15 per cent. over the leader in the first sale here in late January. Black muskrats advanced 10 per cent., with a high of $2.15, but the quantity offered was too limited to make the collection by way of representative. A decline of 10 per cent. took place in Northern muskrat pelts, although the prices paid for them were said to equal the open market. The best of the variety brought $1.90. Sales for the final day reached $400,000. Prompt day will be May 22. The annual Fall sale will begin on Sept. 8.

Not Rushing Fall Preparations.

With the ready-to-wear trade now entering on the quiet of the "between hay and grass" period, the indications are that there will be no rushing of early Fall preparations. This is borne out by the reports from the woolen and worsted trade, which has yet to book the expected volumes of orders for Fall dress goods and cloakings. In all probability, according to opinions expressed yesterday, the important share of Fall garment trade will occur later than was the case last year. The wholesalers have found that the retailers will not buy until a later period, and advice has been freely passed around to culminate too much early cutting-up. The presence of large stocks on the racks too early is considered an unsettling factor, particularly where the season is long drawn out, as is true of the Fall, when the opportunities for sales and merchandising mistakes are greater.

Gray Goods Show No Feature.

The local gray goods market has been quiet at times, but it is doubtful if trading has been at a lower ebb within recent years than it was yesterday. Practically no sales of importance were put through, and few unimportant ones were recorded. For delivery in early May, however, there was some selling of 38½-inch 64-by-72 printcloths at 9¾ cents, with August shipments of that construction sold at 9 cents. Spot 38½-inch 64-64s moved at 8 cents. In the day's few sheeting sales were 37-inch 48-square, four-yard cloths at 9¾ cents, with some selling also through 36-inch 60-48s at 7¾ cents for May delivery. The rest of the market was lifeless.

Hard Coal Outlook Better.

April closed with independent anthracite prices advancing and the demand for this class of tonnage, as well as for company coal, showing more strength than for some time past. Whether this was anything more than seasonal gain at the month flurry in anticipation of the May 1 circular advances, will remain an open question until next week. In any event, Seward's Journal will say today the producers looked more business than they could handle in the last few days in April. Part of it has been carried over into the current month, subject to May prices. The bituminous market is beginning to feel the effects of curtailed production due to labor troubles and the closing of mines that could not be operated at a profit.

Millinery Governed by Locality.

In a recent survey of the sales possibilities of different types of millinery it was found by a certain chain store organization that geography had quite a little bearing on the colors that could be sold. For instance, it was found that women in Georgia and Washington do not go in for "high shades" to the extent which women in California do. The amount of annual rainfall in the two first-named States is the reason given for this. Furthermore, it was found that in the more garish States, such as California, women want bright things, and the reason for this was found to be the love of brightness imparted by the flowers and general surroundings of the territory. It was also found that women living in what might be called the drab States, where natural color is lacking, go in mostly for shades that blend with their outdoor surroundings.

Auto Knitter Hosiery Profits.

The Auto Knitter Hosiery Company, Inc., for the first quarter of 1925, reports net profit of $21,146 after all expenses and charges and depreciation reserve, but before allowing for Federal taxes. This is equal to 21 cents a share earned on the 100,000 shares of no par value capital stock outstanding. In the first quarter last year the company reported a net loss of $19,284.

Replogle Steel Shows Profit.

The Replogle Steel Co. reports net profit of $18,224 for the first quarter, equal to three cents a share on the 500,000 shares of no par value stock. In the first quarter last year the company reported a deficit of $188,928.

THE WEEK'S PRICE TREND.

Changes Fewer Than Usual, but Some Foodstuffs Declined.

..61 for so le time has Dun's list of wholesale commodities prices shown so few changes as was the case this week. All of them together there were but 47 —did not exceed the declines alone last week. Of the current week's changes 20 were downward, while 47 declines in 44 changes were noted last week. In the foodstuffs slightly more than two declines were shown to every advance.

The following list gives the minimum prices quoted on selected standard commodities this week. Those for corresponding date yesterday, and with them are given comparative prices for last week and the corresponding week a year ago:

	This Week.	Last Week.	Year Ago.
Apples, Com., bbl.	4.50	3.50	5.50
Beans, marr., c. 100 lbs	8.25	8.25	12.75
Butter, creamy, lb	47	46	37
Cheese, lb	25½	25½	24
Cocoa, spot, lb	10½	11	11
Codfish, Gd Bks, 100 lb	10.00	10.00	9.00
Coffee, Santos 4s, lb	.25	.25	.19½
Eggs, nearby, fcy, doz	.36	.36	.31
Flour, Spg. Min. family	6.75	6.50	7.45
Onions, bag	3.00	3.00	1.00
Pork, mess, bbl	24.50	24.50	21.00
Potatoes, bbl	2.25	2.25	5.00
Rice, fancy, bd., lb	.07¾	.07¾	.07¾
Tea, Formosa, fair, lb	.21	.21	.18
Do Japan, sheet, lb	.30	.30	.30
Bacon, 14cs down, lb	18½	18¼	1.18
Beef, strs., live 100 lbs	10.65	10.65	10.00
Hams, 14cs up, lb	23¾	23¾	23¾
Hogs, live, 200 lbs	11.20	12.10	7.15
Sheep, live, 100 lbs	11.75	11.50	15.00
Barley, malting bu	1.17	1.13	.97
Corn, No. 2, bu	1.22	1.21	1.00
Rye, No. 2, bu	1.16¾	1.22¾	.75¾
Aluminum, pig lb	.21	.21	.20
Copper, electric, lb	13¾	13¾	13¾
Steel, lb	.07	.07	.06¾
Brown sheet, rd	15¾	15¾	15¾
Cloths, gr. 54x60, sq. yd	.70½	.70½	.69½
Hides, pack., No. 1, lb	14¾	14¾	11½
Leather, belt, lb	.31	.31	.29½
Leath., calf, lb	.43	.43	.38
Rub. Sh., river, fine lb	.20	.20	.20½
Tar, bbl	5.00	5.00	5.00
Wool, 64s, Terr., lb	1.00¾	1.00¾	1.00¾
Wool, 64s, Aust., lb	8.10	8.06	7.55
Silk, Japan, fil., No. 1	.07	.07	.06
Do, No. 2	6.10	6.00	5.75
Wool, 64s, ave. qua. lb	80.5	80.4	80.6

Changes were not numerous in the local market for provisions this week, but most of them were downward. The fancy grade of Minnesota family flour went up 25 cents a barrel, but this rise was offset to some extent by a drop of 10 cents a barrel in Spring patent flour. The Winter soft straight variety did not change. Middle Western lard was lower here, and there was also a break in pork. Hams were steady. At Chicago live sheep and live beef in the provisions list showed no change. Declines occurred in live hogs, mess pork and short ribs.

The feature of the week's changes in the local dairy list was a break of 4 cents a pound in extra creamery butter. Fresh cheese was slightly lower, but advances of a cent a dozen were seen in both fancy nearby eggs and fresh-gathered fowls. Prices in this part of the list continue generally higher than at this time last year.

None of the listed fresh or dried fruits showed change either way, and revisions in the vegetables were not numerous. Choice pea beans declined, but this was more than offset by advances of 25 and 50 cents a barrel and bag, respectively, in cabbage and onions.

No changes were seen in the listed teas this week, but the basis grades of Brazilian coffee broke again in price. Fine granulated sugar was cheaper, and the same was true of the 96-degree raw sugar. For the first time in quite a while the spice list was bare of changes either way.

In the list for grains the only rise was seen in wheat. Corn, oats and rye were all lower with malting barley, hay and long rye straw all unchanged. Leathers were quotably unchanged and the only revision in the hides was a rise in New Lunative packers.

Neither the building material nor lumber list showed change in the listed items, while in the metals the spe and downs were equally divided at three each. The advances took place in antimony, electrolytic copper and tin, while the declines occurred in No. 3X pig iron, No. 28 galvanized sheets and zinc.

Six of the eight changes were downward in the combined list for drugs, chemicals, dyestuffs and oils, with features lacking. Changes in the naval stores included advances in resin and turpentine.

In the miscellaneous changes declines were indicated in wool and hemp and advances in Japanese raw silk, plantation crude rubber and domestic sulphite pulp. The changes in the textiles were few and mostly confined to the unfinished cottons. All of the revisions in that part of the list were downward.

BUSINESS RECORDS

EQUITY RECEIVERS APPOINTED

HANCROFT-JONES CORPORATION, steel fabricating, 120 Broadway; Frederick H. Hazard and J. Brigbs Wilson appointed, under $5,000 bond by Judge Wenzler, in 4 creditors' suit filed by John J. Quinn. Mr. Hazard, who is President of the corporation, says that the book value of the company, which operates a factory at Buffalo, is about $500,000 and he estimated the liabilities at $200,000. Unfavorable conditions in the steel trade during the period of assets to finance the business were attributed as the causes of the embarrassment which is regarded as of a temporary character. The business will be continued under the receivership and it is expected that a reorganization will be effected. O'Brien, Malevinsky & Driscoll appeared as counsel for the plaintiff in the suit and Alfred H. Moran appeared as counsel for the defendant corporation.

BANKRUPTCY PROCEEDINGS.

SOUTHERN DISTRICT.

Petitions Filed—Against

HANRATTY CONTRACTING CORPORATION, 1,222 Castle Hill Avenue, by Paul J. Hanratty, Pres.; debts $10,000; no assets. Michael J. Rush, $1,000. Liabilities, about $138,000; assets, about $10,000.

Petitions Filed—By

ISAAC HARRIS, factory supervisor, 140 West Sixty-ninth Street.—Liabilities, $100, 500; no assets. Principal creditors are: G. W. F. Realty Co., $10,000; Jacobson & Co., $14,089; Felix Gottfried, $11,308; Mill Factors Corp., $13,000; Harold Rosenthal, $13,800; Schwarzenbach, Huber & Co., $10,000.

BENJAMIN DE BOBES, estimator, 1,837 Southern Boulevard.—Liabilities, $6,136; no assets.

CHARLES J. THOMPSON, 35 Fort Washington Avenue.—Liabilities, $15,919; assets, $965.

MICHAEL CHLIVINY, laundry washer, 1,919 Crotona Avenue.—Liabilities, $13,000; no assets.

MARY H. STURGIS, milliner, 15 West Forty-fifth Street.—Liabilities, $10,238; assets, $1,700. William S. Coffey was appointed receiver, under $1,000 bond, by Judge Winslow.

BEN BLOND, salesman, 315 East Thirteenth Street.—Liabilities, $4,513; no assets.

JOHN BOLTON, provision salesman, 94 Wadsworth Terrace.—Liabilities, $2,811; no assets.

Receivers Appointed.

NEW ENGLAND TIRE & RUBBER CO., Holyoke, Mass.—Ruth Lowinson appointed ancillary receiver, under $1,000 bond, by Judge Winslow. Bankruptcy proceedings were instituted against the company recently in Massachusetts on April 16 and it was later discovered that the company's books are in the custody of one of the officers who is said to be insolvent.

GEORGE HUTCHINSON, men's furnishings, 125 Second Avenue.—William F. Columbus appointed, under $3,000 bond, by Judge Winslow. Liabilities, not stated; assets, about $10,000.

CHARLES DAVIDSON, restaurant, 191 Sixth Avenue.—Lewis Sage appointed, under $1,000 bond, by Judge Winslow. Liabilities, about $6,000; assets, about $2,500.

JOSEPH HYMAN, dry goods, 1,907 Bathgate Avenue.—Ruth Irving appointed, under $500 bond, by Judge Winslow. Liabilities, about $10,000; assets, about $1,000.

Schedules Filed.

LOUIS ZEHETNER, doing business as Prima Vera Tea Garden, 126 East 60th Street.—Liabilities, $4,404; assets, $41.

SAMUEL HAUSMANN, doing business as Forum Shop, 510 East 123th Street.—Liabilities, $8,400; assets, $1,680.

EASTERN DISTRICT.

Petitions Filed—Against

SOL CHODOROW, doing business as the Manhattan Silk and Woolen Goods Store, 1,111 Liberty Avenue, Brooklyn, by Samuel Pepper, for $900; Irving Brittman, $50, and Robert H. Casner, $250.

HUNTINGTON WOODWORKERS, INC., manufacturing woodwork, Huntington, L. I., by Hein-Nolan Lumber Co., for $1,827; Weston Underhill & Nixon, $300, and Alexander M. Zack, Inc., $500.

Receivers Appointed.

KAPLAN CORPORATION, 290 Washington Street, Brooklyn. Judge Campbell has appointed Israel Lorier, in bond of $5,000.

JACOB LOZARUS, 134 Graham Avenue, Brooklyn. Judge Campbell has appointed Jacob A. Friedman, in bond of $7,000.

Bankruptcy Discharges.

LUDWIG BERGMANN, 4,612 Third Avenue, Brooklyn.

EDWARD N. DORSEY, 246 Vanderbilt Avenue, Brooklyn.

SAMUEL MIRSKY, 637 Cleveland Street, Brooklyn.

JULIUS LIPSHUTZ, 601 Park Place, Brooklyn.

MURRAY RUDERMAN, 1,817 Avenue H, Brooklyn.

PHILIP HILLMAN, 504 Blake Avenue, Brooklyn.

IN OTHER DISTRICTS.

Special to The New York Times.

ROCHESTER, N. Y., May 1.—Thomas T. Osgood, operating as the Adolph News Agency of Rochester, filed a petition in bankruptcy today, listing liabilities at $10,476, assets at $2,850, and secured claims at $3,161. Clarence Tuller of Hartsville, N. Y., petition listing his liabilities at $7,530 and assets at $10,350.

Special to The New York Times.

BOSTON, May 1.—John J. Smith, construction engineer, doing business as Washington Street, has filed a petition in bankruptcy listing his own at $166,856, which $76,500 is secured by real estate mortgages. Unsecured claims, distributed among about 60 creditors, a total of $15,714. Assets are listed as $100,500 and are chiefly encumbered real estate.

Roger H. Smith, Inc., automobile supplies, Peabody, has filed a petition, listing liabilities at $12,886, with $2,067 assets.

Special to The New York Times.

CHICAGO, May 1.—An involuntary petition in bankruptcy and for a receiver has been filed against the United Furniture Manufacturers, Inc., 610 South Michigan Avenue. Liabilities are listed at $90,000 and assets at $50,000. The petitioning creditors claim $1,229. This is the second furniture company to be petitioned into bankruptcy, the petition against which an involuntary has been filed in the last week. Weber & Co. were forced into bankruptcy earlier in the week. Charles E. Rice is President of the company and the principal stockholder, it was said.

JUDGMENTS.

Filed yesterday, first name being that of the debtor:

In New York County.

Atwood, Richard C.—Morgenthau, Inc. $283.29
Audley, Thomas—Crandell, Sargent & Kear 128.76
Blakley, J. Searle—L. W. Shidwin 9,107.95
Bolsky, David—B. Geller 500.00
Birnbaum, Adolf, Nettie Birnbaum and Adolf Birnbaum, Executors, etc.—Stitmar 6,301.91
Blaustein, Robert—A. Lipsky et al. 1108.80
Berman, Henrietta—B. Chessam & Co. 1,651.20
Cummaro, Nick (Eureka Barber Fixture Co.)—Meinick 1,086.81
Chaderow, Harry—Gimbel Bros., Inc. 1178.23
Chandler Motor Sales Corp.—Lewis 1,024.00
Chester R. Duesbury—Hulett Motor Car Co., Inc. 2614.87
De Wolcke, Theodore K.—Wm. Caulis 81,024.87
Davidson, Howard C.—C. Wiese 2346.87
Daubel, Leon—Morris Park Estates 1422.32
Eakins, Wm. C.—G. A. Frey 1,434.03
Erwin S. Kleebatt, Inc., Erwin S. Kleebatt and Herman Frankenthal—H. Iger 4,567.00
Eagles, Chas. A.—Cochran & Cochran, Inc. Possession of chattels and costs.
Fusco, Michael J., Joseph Fusco and Concetta Millaneso—W. Schrass 4346.05
Gans—H. Berkstheaner, Inc. 1,060.05
Gies, M. Eva—Gimbel Bros.,

6,000 TO SAIL TODAY ON 12 STEAMSHIPS

Gov. Smith's Daughter Is One of Party Bound for Rome on the Dante Alighieri.

PRINCE YOUSSOUPOFF GOING

Lopez and Orchestra Booked on the Leviathan—New Rates in Effect on Some Lines.

Nine steamships will sail today for Europe and three for the West Indies and Central America, carrying 6,000 passengers. Two of the liners, the Majestic and Leviathan, will make their first voyage eastward under the new Summer rates, $260, minimum first-class. This is the highest fare since sixty years ago, when the Collins Line charged $400 on its fast side-wheelers, Baltic, Adriatic and Atlantic.

Prince Felix Youssoupoff will be a passenger on the Rotterdam; Miss Katherine Smith, daughter of Governor Smith, will sail on the Dante Alighieri for Naples, and the "Emir of Kurdistan" will be deported again on the Majestic.

Three lines are due today from Europe with large passage.

Prominent among the 500 first cabin passengers on the White Star liner Majestic for Cherbourg and Southampton are the Countess of Lauderdale, Viscount de Sibour, Josef Hofmann, pianist; Serge Koussevitsky, Russian conductor, and Mrs. Koussevitsky; Myra Hess, Charles B. Dillingham, Mrs. Richard Bennett, Colleen Moore, screen actress, who is going abroad for a holiday with her husband, John E. McCormick; John D. Tippetts, John Openshaw, composer, and J. J. McCarthy. Also the following:

William Wrigley, Saunders Norvell, Henry E. Cooper, W. E. Bartlett, Colin Cooper, Harry V. Dougherty, A. Rene Moen, Charles Schweidler, Thomas J. Lewis, Lawrence H. Whiting, Mrs. H. Blackinton, George W. Balch, Miss Ethel M. Beers, Mr. and Mrs. G. A. Dreston, Mr. and Mrs. J. H. Castle, E. Herbert Day, Mrs. Lancashire, Mrs. G. Cochran, Mr. and Mrs. John Pope, Mrs. Francis L. Wellman,

Mr. and Mrs. H. H. Good, Miss Gladys Harris, Mr. and Mrs. Felix Warburg, Miss. F. Burden, Mr. and Mrs. P. Laughlin, Mr. and Mrs. Edward Scudder, Mr. and Mrs. Seanke Frank, Clarence Wolcott, Mr. and Mrs. Edgar Ellinger, S. B. Harder, Mr. and Mrs. Chas. A. Wiltsie, Miss Anne Corlett, W. T. Corlett, Miss Rose Bach, Miss Blanca Bach, Miss C. Thatcher, Miss Edith Parker,

Rev. Mother Mary Moran, Rev. Mother Mary Reid, Rev. Mother Charlotte Lewis, Rev. Mother Lily Barsche, Rev. Mother Alice Power, Mother Maria Louise Geraldin, Mother Ursula Benziger,

Other passengers leaving on the liner for Palermo, Naples and Genoa are:

J. Gaffrey, Mrs. Gaffrey, Mrs. E. Franchini, Miss Maria Mermide, Miss Harriet E. Bird, Miss Adelaide Bird, Miss M. H. Moran, Mr. and Mrs. Bassett, Miss Belle Preston, Mrs. Sadie Dohn, Mrs. Alice Bywater, Miss Marjorie Bywater, Mr. and Mrs. L. L. Lichtenstein, Mrs. Ross Scheen,

Mrs. T. H. Nachman, Leon Orenovitch, Mrs. R. S. Ingalls, R. B. Green, Miss Ling Yen, Rev. A. Santos, Mr. and Mrs. Arthur D. Hill, Miss M. E. Coombs Mrs. A. C. Thompson, Miss Margaret F. Brennan, Mr. and Mrs. H. B. Williams, Mrs. C. Dunham,

Liners Due Here Today.

Passengers due to arrive today from Naples, Palmero and Genoa on the Duilio of the Italian Navigation Company, include Raffaele Matticli, director of the line in Naples; E. Ottolenghi, Director of the Scientific Police Bureau in Rome and Italian delegate to the International Police Conference to be held in New York; M. Oro, Director General of the Italian State Tourist Department; Archbishop Pietro Benedetti and the following:

Mrs. Florence Zellner and children, Mr. and Mrs. Felix Warburg, Miss. F. Burden, Mr. and Mrs. P. Laughlin, Mr. and Mrs. Edward Scudder, Mr. and Mrs. Seanke Frank, Clarence Wolcott, Mr. and Mrs. Edgar Ellinger, S. B. Harder, Mr. and Mrs. Chas. A. Wiltsie, Miss Anne Corlett, W. T. Corlett, Miss Rose Bach, Miss Blanca Bach, Miss C. Thatcher, Miss Edith Parker,

G. H. Perkins, Edgar Newhouse, Mrs. Mary Newhouse, Miss Alice Newhouse, Miss E. B. Turner, Mrs. H. E. Hamlin, Miss A. M. Hamlin, Mrs. A. M. Eldredge, Mr. and Mrs. C. W. Payne, Nicholas H. Putnam, Mrs. A. Barker, Mrs. Mary Skinner, Mrs. Ingraham, Frederick Hentz, Prof. G. Anfossi, G. Falck, Alberto Frampolini, Dante Antolini, Mrs. M. V. Casell, Bernardino Gallupple, Enrico Gargiulo.

The Veendam of the Holland-America Line will arrive this morning from Holland, France and England. Among those on board are:

The Rev. J. H. Cabot, Mrs. R. S. Bradshaw, The Rev. and Mrs. J. C. Herring, D. D. Stewart, Mr. and Mrs. R. P. Hunter, Mr. and Mrs. G. M. Mathews, Mr. and Mrs. L. Arnstein, Mr. and Mrs. R. L. Beckwith,

Mrs. M. C. de Bruyn, Mr. and Mrs. P. B. Penrose, Mrs. R. D. Sheard, W. T. Klaare, Mr. and Mrs. W. MacRae, Mr. and Mrs. E. D. Manley, Miss H. Marquardt.

The Resolute of the United American Lines, due to arrive today from Hamburg, Southampton and Cherbourg, is bringing a delegation from the Associated Women's Clubs of Germany to attend the sixth quinquennial convention of the International Council of Women, which opens in Washington next Monday. The delegates include Countess M. Keyserlingk, Mrs. Emma Ender, Miss Emmy Beckmann, Mrs. Dr. von Hulsen-Reicke, and Miss Klara Mende, a member of the Reichstag. Other passengers include:

Dr. Otto Jeidels, Henry Fleming, Max Grifenhagen, Mrs. Frifenhagen, Ernst Schliemann, John Wright and family, Abner W. Samuels, Dr. N. L. Blitstein, Mrs. Blitstein, Paul Williams, M. H. Kaufmann,

Samuel Monat, Miss J. Stephens, Mrs. M. J. Ward, Thomas Powers, W. Schmidt, L. M. Beale, Mrs. A. B. Wickes, Mrs. E. B. Gardner, Joseph S. Buhler, Mrs. Buhler, E. J. Goldsmith.

Among the passengers who arrived yesterday from Havre on the French liner Savoie were Vincent Angely, Mrs. Anna, Mrs. E. O. Bowman, Miss Alice Bernard, Mrs. G. Brucker, F. W. Blossom, M. Beck, Y. Burney, J. D. Crichton, Mrs. W. J. Ewing, William Driscoll, Auguste Laverie, Dr. E. L. Fisk, Miss I. J. Fallon, Mrs. R. Fassett, Mrs. W. J. Fresmen, Mrs. C. Huth, A. Hutter, E. Leleng, Mr. and Mrs. G. H. Lee, Mr. and Mrs. D. Murphy, R. Olson, Mrs. G. Parry, Mrs. M. G. Thomas and Mrs. H. Vell.

NEWS STAND OWNER SLAIN BY A GANGSTER

Detectives Guard Against More Bloodshed in a Feud on the East Side.

Detectives of the Clinton Street Station kept a close watch on their precinct last night to prevent a recrudescence of the east side gang feuds as a result of the fatal shooting of Charles Rosenhaus, 35 years old, of 108 Stanton Street, in front of 113 Rivington Street, early yesterday morning. The detectives went to all places where known criminals congregated, searched men for weapons and warned them that any outbreak would be met with prompt police action. They found no trace of the slayer.

Rosenhaus was the owner of several news stands on the Bowery and was on his way home when he was shot. As he passed Green's Restaurant on Rivington Street, a man stepped up to him and without uttering a word fired a pistol to his breast and fired three shots. All three took effect. The man fled before early morning patrons of the restaurant and Policeman Kopfel arrived. Rosenhaus died on his way to the hospital without regaining consciousness.

When detectives examined his clothing they found a fully loaded revolver in a holster that had been strapped to his trousers. Rosenhaus carried the weapon, the police say, because he knew his life was in danger.

Rosenhaus had a record of three arrests. The manner in which he met his death was similar to that in which Charles Kanter was murdered about the same hour in front of the Forsyth Baths last February. Kanter was killed after the murder of Hymie Kellerman, former terror of the Bowery newsboys, who was slain in 1921. Kanter was arrested for the crime but was discharged.

The similarity of the murders has caused the Clinton Street detectives to believe that Rosenhaus met his death as the result of a gang feud that had its origin in Kellerman's murder and was increased in intensity by the death of Kanter.

TAKES MOTORMAN OFF CAR.

Arrest by Traffic Officer Delays Passengers 20 Minutes.

While more than sixty passengers on a New York and Queens trolley, bound from Jamaica to the Junction Avenue station of the I. R. T. indignantly demanded that the car be permitted to go on, Patrolman John J. Reilly placed the motorman, Hector Dettoff, 22 years old, of 103 Jarvis Avenue, Greenpoint, Brooklyn, under arrest for disorderly conduct. The car was held up for twenty minutes during the morning rush hour, until a substitute motorman could be obtained.

Reilly had been directing traffic at Broadway and Main Street, Flushing, when Dettoff, operating the trolley, disregarded his signal to stop. The policeman stopped the car and began to reprimand the motorman. Dettoff replied with abuse. At the request of passengers Reilly let Dettoff drive to Flushing Bridge and Broadway, where a railway inspector is stationed. Here Reilly made the arrest.

Dettoff pleaded guilty in the Long Island City Police Court before Magistrate Lawrence Gresser, who fined him $10. Police say this is the first time in Queens that a motorman has been arrested as disorderly while operating a car.

Bar "Ads" in Social Programs.

Members of the Business Men's Association of Queens and Bellaire, L. I., have adopted a policy against advertising in programs for social, religious and fraternal organizations. It was pointed out that the merchants are being asked continually to donate not only to local organizations but to organizations in Hollis, Belmont, Floral Park and elsewhere. There are 200 business firms in the association.

LATEST DEALINGS IN THE REAL ESTATE FIELD

BLOCK FRONT SOLD ON THE WEST SIDE

Investor Buys New University and Hague Courts on Morningside Drive.

WERE HELD AT $750,000

West Seventy-seventh St. Site Assembled for Nine-story Apartment House.

One of the largest and most important sales in the Morningside Park section of the upper west side was consummated yesterday, when an investing client of William A. White & Sons purchased the entire block front on Morningside Drive between 117th and 118th Streets.

The property, which has a frontage of 201.10 feet on the Drive and 125 feet on both side streets, is improved with two six-story apartment houses known as New University Court and Hague Court.

The sellers, the Major Realty Company and the Meizon Realty, held the property at $750,000.

The Aranden Company, of which W. H. Freedman is President, sold to a client of Earl & Calhoun the two seven-story apartment houses on the southwest corner of Seventy-ninth Street.

The property has a frontage of 102 feet on the avenue and 100 feet on the street.

It was held by the selling company at $800,000.

Apartment Site Assembled.

Joseph Levy purchased for a client from Bridget Caroll, 160 West Seventy-seventh Street; Margaret Doll, 162 West Seventy-seventh Street, and Thomas J. McBride, 164 West Seventy-seventh Street, comprising a plot of 62 feet by 102 feet 2 inches, upon which a nine-story apartment building, costing $500,000, will be erected. Pease & Elliman and Kent Realty Company were the brokers.

An investor bought from George Zauderer three six-story elevator apartment houses, 4-8-12 West Ninety-second Street, on a plot 138 by 100 feet, held at $438,000, the purchaser paid all cash above the mortgage. The broker was George B. Cohn.

William Goldstone and Simon Myers in conjunction with the Mywin Realty Company purchased from Albert R. Atterbury the two six-story elevator apartments at 2 and 4 East 91st Street, fifth Street and 1,356 Madison Avenue forming the northwest corner of those thoroughfares. The plot is 100 by 100 feet, and the building rents for $42,000. Mrs. Rebecca Cohen was the broker.

Howard A. Raymond has sold to a client of Jerome A. Kohn the north-west corner of 122nd Street and St. Nicholas Avenue, being approximately 124 by 100 feet, a six-story apartment building, renting for $42,000, and held at $375,000. The transaction was an all cash one and negotiations are pending for a re-sale.

The Lawmor Realty Company re-sold to an investor the six-story elevator apartment, known as the Lafayette, at the southeast corner of 114th Street and Manhattan Avenue, on a plot 100 by 95 feet, and held at $260,000. Ernest R. Bower and Albert Morton Co. were associated as brokers in the transaction.

The M. Morgenthau Jr.-Everett M. Schinz Co. Inc. sold to an operator 341-347 Third Avenue and 208-211 East Twenty-fifth Street, six five-story tenements having five-stores and Sixty-four families with a rental of approximately $37,000. The property fronts 100 feet on Third Avenue and 160 feet on Twenty-fifth Street. It was held at $290,000. The Minan Realty Company was the seller.

Amsterdam Avenue Investment.

The Estate of Katherine Cook sold 80 Amsterdam Avenue, a five-story and basement apartment and store property to a client of the Hargstrom-Callen Co. for investment. This is the first sale in thirty-five years.

Louis F. Sommer and Matthew Briggs sold the property, 2,545 Eighth Avenue, situated between 126th and 127th Streets. This is a five-story building on a lot 25 by 82 feet containing two-stores and apartments on the upper floors.

Peter Cusack and J. M. Kelly Co. sold 1,643 First Avenue a ten family house, held at $45,000 to Bernard Magee, an operator.

Philip Meyrowitz, operator, purchased from the Seymort Realty Corporation and Bertram Z. Machat 1,271 and 1,273 Third Avenue, being the northeast corner of Seventy-third Street and Third Avenue, a plot 31 feet on Third Avenue and 80 feet on Seventy-third Street. The ground floor is occupied by four stores and the upper floors with ten apartments.

The entire rental of the building amounts approximately to $12,000 per annum. George Apfelbaum was the broker.

Simone Asciutto & Son, acting as brokers, sold for the estate of A. Garvento, Elizabeth G. Valimott, executrix of the estate, 47 by 145 East Houston Street, 47 by 145 feet, a seven-story tenement and three stores. The annual income is $10,800, leased to one tenant. The property was held at $114,000. The buyer is Carmelo Lacrega. He will take possession of the building as soon as the lease expires.

Large Heights Transfer.

The Triterrace Realty Corporation has disposed of one of its large holdings in Washington Heights to the Associated Realties of New York, Inc.

The premises sold were 825 West 179th Street, being on the northeast corner of 179th Street and Northern Avenue, a six-story elevator apartment, on a plot 100 by 100. The rents aggregated $39,000 per annum.

Meyer Harris has purchased from Park & Tilford, 621 Amsterdam Avenue, northeast corner of 100th Street, a five-story apartment, 25 by 75, with four stores, renting for about $10,000 and held at $95,000. J. C. Hough & Co. and George A. Bowman were the brokers.

OPERATOR BUYS AND SELLS.

Samuel Brener Active in Tenement House Properties.

Samuel Brener sold to Frank Leavitt the six-story tenement, 133 Ridge Street, southwest corner of Stanton Street, containing ten stores, with apartments above, on a plot 50 by 100 feet. L. Marks was the broker.

The same operator bought from Rose Cohen, 699 Ninth Avenue between Forty-seventh and Forty-eighth Streets, a four-story building with store, plot 25 by 85 feet. The Herman Arms Company was the broker.

The V. Green Company purchased from the estate of Adalbert C. Kliniker the two five-story flats at 1112-1114 Park Avenue, southwest corner of Nineteenth Street, on a plot 50.4 by 100 feet from former Judge Edward Swann the adjoining three-story dwelling at 80 East Ninetieth Street, on a lot 17.3 by 100 feet.

If a resale of the property now pending is not consummated the Green Company will erect a seven-story apartment house. Hendrick Suydam was the broker.

Harry J. Schum and Son sold for Carrie M. Schmuck, as trustee for the Estate of Katherina Schmuck, to a client of Samuel Krutewitch, 446 West fifty-second street, a four-story tenement, on a plot 25 by 94 feet. Property was bought for plottage.

Bronx Board's First Dinner At the Schnorer Club Tonight

The first annual dinner of the Real Estate Board of the Bronx, Inc., will be held this evening at 7 o'clock at the Schnorer Club, 183d Street and Eagle Avenue.

The speakers will be Henry Bruckner, President of the Borough of the Bronx; Charles G. Edwards, President of the National Association of Real Estate Boards; Stephen Tates, President of the State Association of Real Estate Boards; Senator John J. Dunnigan, Josiah Fitch, Chief Engineer of the Borough of the Bronx, and Thomas Adams of the Russell Sage Foundation.

The dinner marks the first year's activity of this new board and the culmination of a membership drive. Along with applications obtained in the last month, the membership roster now totals more than 300. This drive was carried on by ten membership captains and prizes will be awarded this evening to those who added the greatest number of new members.

OPERATORS BUYING BRONX PROPERTIES

Apartments and Taxpayers Form the Bulk of Real Estate Trading.

Operators are buying apartment houses and taxpayers in the Bronx.

The G. & M. Realty Corporation sold 601 East 138th Street, a six-story tenement, on a plot 40 by 100 feet, containing twenty-two apartments and two stores, renting for $13,250, to J. Itzkowitz. Solomon & Danis were the brokers.

Amer Realty Company, Inc., J. E. Mautner President, purchased from Charles Grundstein 676 Wales Avenue, a six-story apartment, on a plot 37.6 by 100 feet. Smith & Friedenberg acted as brokers.

Stone & Glaser sold for Max Leo and Gerson Goldschlager to Milton J. Kirschman and William E. Cantor the northeast corner of Grand and Burnside Avenues, improved with a two-story taxpayer, containing twelve offices and twelve stores, on a plot approximately 100 by 100 feet.

The Hemlock Holding Corporation, Benjamin J. Steinmetz President, sold through Sharrott & Thom to an investing client of Alfred A. Ettenberg a five-story and cellar taxpayer, containing seven stores, in course of construction, on the southeast corner of Cypress Avenue and 141st Street, held at $75,000.

Albert D. Phelps sold for the Simplex Realty Company to R. Sugarman a plot of lots of the Waldorf-Astoria holdings, on the northeast corner of Lodellian Street and Cromwell Avenue, with a frontage of 454 feet on Cromwell Avenue.

Realty Managers, Inc., resold the property at the northeast corner of Mosholu Parkway and Decatur Avenue, which they recently purchased, to the Bilfarm Realty Corporation. They held this property at $50,000.

APARTMENT LEASES.

Many East Side Suites Taken for Occupancy.

Apartments, especially on the east side, were taken for occupancy yesterday.

Pease & Elliman leased apartments as follows: In 1,000 Park Avenue, the northwest corner of Eighty-seventh Street, to Mrs. Penelope de Meaux; in 105 East Thirty-eighth Street, the apartment in the pent house on the roof to Louis Agostini; in 150 East Forty-ninth Street, to N. S. Themelis; in the house under construction at 65 East Ninety-sixth Street, to Edward A. Lyon; in 27 Riverside Drive, to H. R. Newcomb; in 88 Central Park West, to Morten Stern, and in 102 West Seventy-sixth Street, to Miss Lillian Kennedy.

Houghton Company leased the following furnished apartments at 225 West Seventy-first Street to Max Silverstein; 468 Riverside Drive to Manuel Ayala; 229 West Ninety-seventh Street to Grace G. Henshaw; 531 West 122d Street to Bertha M. Henke, and unfurnished apartments at 40 West Seventy-third Street to George A. Morrison and 319 West Ninety-second Street to Fred Weisman.

Payson McL. Merrill Company leased a duplex apartment at 823 Park Avenue to Mrs. Bertram Z. Machat; 1,271 and 1,273 Third Avenue, being the northeast corner of Seventy-third Street and Third Avenue, a plot 31 feet on Third Avenue and 80 feet on Seventy-third Street. The ground floor is occupied by four stores and the upper floors with ten apartments.

The entire rental of the building amounts approximately to $12,000 per annum. George Apfelbaum was the broker.

Simone Asciutto & Son, acting as brokers, sold for the estate of A. Garvento, Elizabeth G. Valimott, executrix of the estate, 47 by 145 East Houston Street, 47 by 145 feet, a seven-story tenement and three stores. The annual income is $10,800, leased to one tenant. The property was held at $114,000. The buyer is Carmelo Lacrega. He will take possession of the building as soon as the lease expires.

Large Heights Transfer.

The Triterrace Realty Corporation has disposed of one of its large holdings in Washington Heights to the Associated Realties of New York, Inc.

The premises sold were 825 West 179th Street, being on the northeast corner of 179th Street and Northern Avenue, a six-story elevator apartment, on a plot 100 by 100. The rents aggregated $39,000 per annum.

Meyer Harris has purchased from Park & Tilford, 621 Amsterdam Avenue, northeast corner of 100th Street, a five-story apartment, 25 by 75, with four stores, renting for about $10,000 and held at $95,000. J. C. Hough & Co. and George A. Bowman were the brokers.

OPERATOR BUYS AND SELLS.

Samuel Brener Active in Tenement House Properties.

Samuel Brener sold to Frank Leavitt the six-story tenement, 133 Ridge Street, southwest corner of Stanton Street, containing ten stores, with apartments above, on a plot 50 by 100 feet. L. Marks was the broker.

The same operator bought from Rose Cohen, 699 Ninth Avenue between Forty-seventh and Forty-eighth Streets, a four-story building with store, plot 25 by 85 feet. The Herman Arms Company was the broker.

The V. Green Company purchased from the estate of Adalbert C. Kliniker the two five-story flats at 1112-1114 Park Avenue, southwest corner of Nineteenth Street, on a plot 50.4 by 100 feet from former Judge Edward Swann the adjoining three-story dwelling at 80 East Ninetieth Street, on a lot 17.3 by 100 feet.

If a resale of the property now pending is not consummated the Green Company will erect a seven-story apartment house. Hendrick Suydam was the broker.

Harry J. Schum and Son sold for Carrie M. Schmuck, as trustee for the Estate of Katherina Schmuck, to a client of Samuel Krutewitch, 446 West fifty-second street, a four-story tenement, on a plot 25 by 94 feet. Property was bought for plottage.

NEW BRONX PLANS FILED.

Builders Will Add to the Borough's Housing Facilities.

Plans have been filed with the Bronx Bureau of Buildings, adding flats and dwellings to housing facilities there. The plans are:

Belmont Av, e s, 78.60 ft s of 180th St; 5-story brick tenement, 33.9 by 88.8 ft; Pasquale Caggiapaglia, owner; Lucian Pisciotta, architect; cost $60,000.

Watson Ave, e s, 190 ft w of Havemeyer Av, 6 2-story frame dwellings, 20 by 48 ft; Bents Contracting Co., owner; John J. Bents, architect; cost $48,000.

227th St, n s, 315.08 ft e of Barnes Av, 2-story brick dwelling, 30 by 85 ft, and 1-story brick garage, 50 by 26 ft; Carmine & Rosa Curcio, owner; M. W. Del Gandio, architect; cost $25,000.

Oakley Av, e s, 100 ft w of Bestchester av, 2 2-story brick dwellings, 21 by 40 ft; Antonio Carlito, owner; M. W. Del Gandio, architect; cost $30,000.

Laconia Av, e s, 150.10 ft n of Allerton Av, 2½-story frame dwelling, 22 by 29.6 ft; J. Romance, owner; James T. English, architect; cost $6,000.

New Building Operations.

Value of commercial building projects in New England proposed in the first quarter of the year amounted to $109,685,000, which compares with $36,908,000 in the corresponding period a year ago. Actual contracts placed on this type of construction in New England territory in the first quarter amounted to $38,201,000, against a total of $22,803,000 in 1924.

New construction projects reported for the United States in the last twenty-four hours were featured by plans for an office and hotel building in Racine, Wis., to be erected by the Racine Hotel Company, at a cost of $1,000,000, the McGraw-Hill Daily Construction News Service reports. An office and store building is planned for Milwaukee, Wis., the cost to exceed $500,000.

The Central Railroad will construct a new depot in Erie, Pa., to cost $500,000, Newport, R. I., has voted $350,000 bonds for rebuilding its City Hall. Contract has been awarded for construction of an eight-story warehouse on Walnut Street, Philadelphia, the project to cost $400,000. The General Baking Company plans a three-story reinforced concrete and brick plant in Baltimore, the venture to cost $500,000.

The sum of $4,000,000 is to be expended on construction of twenty-five miles of paving for Lake Shore Road, Buffalo. An election is to be held May 7 in Corsicana, Texas, to vote $7,000,000 bonds for road improvements.

The State University, Chapel Hill, N. C., plans new construction to cost more than $300,000.

COMPOSER SELLS DRIVE RESIDENCE

Five-Story House at 33 Riverside Drive Sold by Sergei Rachmaninoff.

Sergei Rachmaninoff, the Russian composer and pianist, sold his five-story dwelling, 25 by 100 feet, 33 Riverside Drive, adjoining the corner of Seventy-fifth Street, to Mrs. Lillian E. Tribelhorn. J. D. Curley was the broker in the transaction.

Pease & Elliman sold for Mrs. H. A. Swenson 821 Madison Avenue, 20.5 by 84 feet, a five-story modern brick-front residence, which was recently built by Mrs. Swenson, who owned the property since 1898. The purchaser is the Brokaw Realty and Securities Corporation.

E. J. Massett purchased from a client of T. Louis A. Britt, the four-story dwelling 447 East Fifty-seventh Street, on a plot 20.6 by 100, near Sutton Place. Brown, Wheelock, Harris, Vought & Co. were the brokers.

George W. Liebmann purchased from Mrs. Ella Wise Black the private dwelling at 1,289 Madison Avenue. This is the first sale since 1902.

Samuel Flato of Frederick Zittell & Sons, Inc., sold for Mrs. Daisy Waterman 309 and 311 West Eighty-second Street, two four-story dwellings, on a plot 40 by 100 feet, to a client, who will occupy same after making extensive improvements.

The four-story dwelling at 108 East Seventy-eighth Street, on a plot 18 by 102 feet, was sold by Albert L. Nash to a buyer for occupancy. Pease & Elliman were the brokers.

The Lewis H. May Company sold for Mrs. G. G. Flach 1,298 Madison Avenue, a three-story dwelling, to George Liberman. Negotiations are pending for its resale.

MARBORNE CORP. SOLD ALTERED BUILDING

Disposed of East Fifty-fourth Street Structure to Edward J. Reilly.

The Marborne Realty Corporation sold to Edward J. Reilly a five-story altered building on a lot 20 by 100 feet at 8 East Fifty-fourth Street, just off Fifth Avenue, held at $200,000. Huberth & Huberth were the associated brokers with Butler & Baldwin, Inc.

Ennis & Sinnott have purchased from the estate of Morris Aron the southwest corner of 125th Street and St. Nicholas Avenue, a two-story and basement business building on plot 118 by 100.11, containing eight stores. The property, which is at the proposed subway station, was held at $450,000. The same operators purchased from the same estate 140-152 East 170th Street, adjoining the corner of the Concourse, a plot 100 by 90, a one-story business building containing seven stores, fully rented, and being held at $175,000.

The northeast corner of Fifty-third Street and Tenth Avenue has been sold by the Caesanes Realty Company through Cross & Brown Company to the West Eighty-first Street Corporation, controlled by Harby, Abrons & Mellus, builders. The purchasers now control a plot 100 by 175 at this corner.

JACKSON HEIGHTS DEALS.

Roosevelt Avenue Corner Plot Sold to Builder.

The property on the northwest corner of Roosevelt Avenue and Nineteenth Street, Jackson Heights, being 100 feet on the avenue by 22 feet in depth, has been sold to a builder. The Hub Realty Company were the brokers in the transaction.

Mrs. Mary B. Hughes purchased through The Queensboro Corporation Apartment 1-A, Chateau Apartments, 179 Twenty-fourth Street, Jackson Heights.

Orville J. Bellis has subleased Apartment 2, Chateau Apartments, 179 Twenty-fourth Street, Jackson Heights.

WEST SIDE PROJECT.

Operator Buys Fortieth Street Site From an Estate.

Nathan Wilson purchased from the estate of Pelham St. George Bissell, under a twenty-one-year lease with a twenty-one-year renewal, property at 16 West Fortieth Street, a four-story private dwelling on a lot 23.6 by 98.9 feet. The property adjoins the New York Club and about 200 feet from the corner of Fifth Avenue. The building is to be erected. William Cruikshank's Sons acted as brokers in the transaction.

A 174-YEAR MORTGAGE.

Unusual Purchase Money Arrangement in Third Av. Deal.

An unusual first mortgage figures in connection with the transaction involving the northeast corner of Third Avenue and Eighty-third Street, purchased by Henry S. Mansfield for Bernard B. Block and Abraham B. Block. The seller of the property is taking back a purchase money mortgage for $442,000 which runs for a period of 174 years, with the privilege of prepayment. The mortgage is standing for a period of six years and then is payable at the rate of $250 a year until the balance is paid.

Real Estate Notes.

M. Blume Company removed their offices to 280 Madison Avenue, at Fortieth Street.

Samuel and Herman Wacht announce their removal to the Straus Building, 565 Fifth Avenue.

Samson Rosenblatt has removed to the Straus Building, 565 Fifth Avenue.

S. & R. Gregor, Inc., have moved to the Bardes Building at Forty-fifth Street and Madison Avenue.

J. B. Nimmons moved his offices to the Borden Building, Forty-fifth Street and Madison Avenue.

Greenwich Village Sales.

Lippman & Goodkind resold to an investor through Frances Spencer the three-story brick building on a plot 25 by 90 feet, 16 Morton Street. The same broker also sold the remodeled, four-story brick house at 11 Charles Street to an investor. Also leased the three-story brick building, 17 Commerce Street, for five years to Mrs. Grace O'Brien.

Resells Riverside Drive Plot.

Frederick Brown resold the property at 51 Riverside Drive, between Seventy-seventh and Seventy-eighth Streets, to a client of Ernest Trheilhorn. The property is 50.5 feet on the Drive, 122.3 feet on the south boundary and 112.11 feet on the north boundary.

Mortgage Loans Placed.

K. Barnes placed a $225,000 mortgage for five years at 5 per cent. on the three and four story properties 430 to 434 Seventh Avenue for the Krim Realty Company, lessees.

Buys West Side Garage.

Nathan Weiss purchased from Mary O'Connor 520 West Forty-fourth Street, a one-story garage and three-story rear building, on a lot 25 by 100.5 feet. The asking price was $250,000.

HOMES AND PLOTS IN BROOKLYN SOLD

Borough Has an Exceptionally Strong Market in Dwellings and Home Sites.

An exceptionally strong demand for dwellings and homes sites was evident from new deals reported by Brooklyn realtors yesterday.

The following deals were reported through the Multiple Listing Bureau of the Brooklyn Real Estate Board:

Shannon Realty Company, listing broker, in cooperation with W. A. Franke, sold the two-family brick residence at 1,366 Brooklyn Avenue, on a plot 20 by 100 feet, to W. Gruesser and R. Tungmann for occupancy. Clifford A. MacDonald, listing broker, in cooperation with M. Bennett & Sons, leased the three-story brownstone building at 88A Fourth Avenue for a term of seven years. Bulkley & Horton Company sold the one-family brick and brownstone residence at 909 Adelphi Street, on a plot 22 by 100 feet, to Mary E. Chichester for occupancy.

J. Lacov sold for the Art Building Company, Inc., to Victoria Chalon a one-family brick and stucco house, on a plot 40 by 100 feet, with a double garage, on the southwesterly corner of Avenue K and East Eighth Street, held at $39,000.

Frank A. McCarthy bought the private residence 244 Monroe Street from Ethel G. Van Pelt. A. Peace & Son were the brokers.

Bulkley & Horton Company sold the three-story and basement frame dwelling, on a plot 20 by 100 feet, at 857 Washington Avenue, between Lafayette and Greene Avenues, for Julia Hand Conard to a client for occupancy.

Frank A. Seaver & Co. sold a plot 100 by 100 feet, on the northwest corner of Twelfth Avenue and Eighty-fifth Street, for M. E. Roberts to a client for improvement.

William E. Harmon & Co., Inc., report the sale of a plot, 80 by 100 feet, on the east side of Coleman Street, north of Avenue P, Flatbush Gardens, to John McCullough, on which three two-family frame and stucco dwellings are in course of construction. The same brokers also report the following sales: A plot on the east side of Coleman Street, south of Avenue P, Flatbush Gardens, to William Butler, who is erecting two two-family stucco and frame dwellings; a plot on the east side of Hendrickson Street, north of Avenue O, Flatbush Gardens, to James H. Mackett, who will improve with three two-family brick residences; a plot 80 by 100 feet on the north side of Avenue P, west of Coleman Street, Flatbush Gardens, to Joseph Governeur.

Harry M. Lewis sold for Anthony Kowalski to a client for improvement the vacant plot, 80 by 100, on the southeast of Bay Parkway and Fifty-ninth Street.

William P. Jones has sold for Bruno Gorski to the Seraph Holding Corporation the two lots, each 20 by 100 feet, on the northeasterly side of Forty-second Street, 180 feet northwesterly from Ninth Avenue.

EAST SIDE FACTORY LEASED TO NAHON CO.

Furniture Manufacturers Take Entire Building on East Fifty-second Street.

Spear & Co., in conjunction with the Harrison Company, leased for a term of years the entire five-story factory building, together with the warehouse and dock, 73,000 square feet in all, at 447-49 East Fifty-second Street, to the Nahon Company, manufacturers of furniture.

Henry Brady leased offices in the Cova Building, northwest corner Broadway and Sixtieth Street, to S. Alperin. Sidney Gordon and to the Atlas Multigraphing Company.

Payson McL. Merrill Company leased the westerly store, 140 West Fifty-seventh Street, to the Lancia Sales Corporation.

Ames & Co. leased for Hugh R. Healy Jr. the entire building at 212 East Thirty-eighth Street to Fred Ewer; for Nathan Shapanka, the first loft in building 106 West Thirty-first Street, to Morris Kadetsky; for George Haviland, the store in premises 36 West Thirty-seventh Street, to Joseph J. McKeown; for William Forges, space in building 119 West Twenty-sixth Street, to M. A. Modeling & Chasing Company; the store and basement in building at 22 West Thirty-first Street, to Saul Siegel; for Howard M. and Chester L. Curry, the entire building at 323 West Thirty-third Street, to Alfred Hickland, for a term of years; for Jane Fairbanks, the entire building at 317 West Twenty-second Street, for a term of years, to Louise P. Pesquin.

The Colt-Stewart Company leased the Kelly Garage, at 635-649 West Fifty-seventh Street, through to 630-640 West Fifty-eighth Street. The building covers a ground area of 27,000 square feet and is one-story and mezzanine. Cross & Brown Co. negotiated the lease.

The same brokers also leased offices in 16 East Forty-first Street to Dr. Eugene A. Lans; in 17-23 West Sixtieth Street to Charles Ravett, space at 37 Warren Street to the Albert Trading Company, basement, 508-10 West Forty-sixth Street, to Farrell & Murphy, Inc., part being sublet in turn to Fuller-Luce.

The Houghton Company leased for Katherine A. McGovern the two three-story and basement dwellings 224 and 226 West 106th Street, having a combined frontage of 31.10 feet to the Broadway Art Company (Isaac Moskowits and Adolph Steinberg), for a period of twenty-one years. The lessees will remodel for business occupancy with bachelor apartments on the upper floors.

Thoms & Flaunlacher, Inc., leased for the Jimmak Realty Corporation, James Klappert, President, the store and basement at 640 Fifth Avenue, Brooklyn, to Rock-Hazard, Inc., for a long term of years.

WINS SENECA CANAL CASE.

State Can Divert Water, Collin Holds in $1,000,000 Suit.

Special to The New York Times.

ALBANY, May 1.—New York State has the right, without responding in damages, to affect lake storage and regulation of the flow of the Seneca River, Judge Frederick Collin, formerly on the Court of Appeals, now Referee, has decided in the action brought by the Tracy Development Company, which has a modern hydro-electric plant on the Waterloo dam in the River. The power rights of the concern were affected when the State canalized the Seneca River for the operation of the improved Cayuga and Seneca Canal.

The company claimed damages for more than $1,000,000.

Judge Collin also holds that the State has the right to prevent the power company from drawing water from the Waterloo dam at such a time or in such quantities as to bring about less than the three feet depth originally planned. He awarded the company $32,000.

Jersey Average Tax Rate Higher.

TRENTON, N. J., May 1.—The "average tax rate" in New Jersey this year will be $3.728 per $100 of valuation, it was announced today by the State Board of Taxes and Assessments. This is an advance of $0.067 over last year's "average rate," which is used by the board in making its assessments against railroad property and the receipts of street railways, gas and electric companies.

Building Contracts Awarded Show Gain Since Jan. 1

Engineering and construction operations are at least 6 per cent. larger than on the corresponding date a year ago, while building costs are about 6 per cent. lower.

The value of contracts let in the week just ending amounted to $48,236,000, which compares with $52,784,000 a week ago and $44,386,000 two weeks previous. The Engineering News Record reports.

Total value of contracts let from Jan. 1 to date amounted to $726,804,000, which compares with $684,630,000 in the same period a year ago.

While materials prices have been on the decline lately, slight increases in wages of skilled labor or maintenance of the old schedules has kept general construction costs from dropping abruptly. Latest reports of structural steel bookings show gain. Lumber production is heavier. Restriction of production to a degree consistent with current demand appears to be the prevailing practice in most of the basic industries.

CONSTRUCTION LOWER HERE THAN IN 1924

Building Activities in New York City Are Falling Behind, Industrial Commissioner Finds.

Special to The New York Times.

ALBANY, May 1.—Building activities in New

REAL ESTATE AT AUCTION. | REAL ESTATE AT AUCTION.

Joseph P. Day

Continuation Auction Sale

TODAY

At 2 P. M., on the Premises, Rain or Shine
All of the Remaining Unsold

332 Metropolitan Heights Maspeth-Ridgewood **LOTS**

About 1,000 feet beyond the Metropolitan Avenue Station of the B. M. T.-Myrtle Avenue "L"

Including some of the very best lots in this Active Building Section of

Ridgewood and Maspeth

BARGAINS

were obtained by the lucky buyers at the first session of the sale in Brooklyn Real Estate Exchange, Thursday evening, April 23. If you did not take the time and trouble to go to that sale, attend the sale today.

Think of the Location

Between Metropolitan Av. and Grand St., Two Blocks from Grand St. Trolley, Which, at Bushwick Av., Connects with the New

14th Street Subway

60% on Mortgage | Title Guarantee & Trust Co. Title Policies Free

John E. Van Nostrand, Atty., 305 Broadway, New York City

67 Liberty St. New York City | Joseph P. Day Auctioneer Inc. | Telephone Cortlandt 0744

LONG ISLAND—FOR SALE OR TO LET. | LONG ISLAND—FOR SALE OR TO LET.

Charming New Two-Family Homes at

Forest Hills

For Those Who Appreciate Ideal Comfort and Beauty in Surroundings

On Clyde St. between Stafford & Baldwin Aves.

THESE artistic two-family houses with separate entrances are in keeping with the environment and atmosphere of this delightful garden suburb—near the stadium of the famous West Side Tennis Club.

Two complete 6 room housekeeping apartments, with glass enclosed porch, open fireplace, etc.

Prices from $22,000 to $26,000. Offered on exceptionally easy terms as low as 10% cash. The sound sales plan permits the purchaser to rent one apartment on a basis to bring his own yearly cost down to a few hundred dollars.

TAX EXEMPT

Come out today. A 15 minute ride from Penn Station. A representative will welcome you.

FOREST HILLS BUILDING CORPORATION

47 West 42nd St., N. Y. C. Longacre 5136

Forest Hills Associates, Inc., Sales Agents, 15 Continental Ave., and at Railroad Station. To state houses from Forest Hills Station of L. I. R. R. walk West on Burns Street 2 blocks to Stafford Avenue and 1 block South to Clyde Street.

NEW JERSEY—FOR SALE OR TO LET. | NEW JERSEY—FOR SALE OR TO LET.

PORT NEWARK

(Adjacent to New York Harbor)

Offering Valuable Factory and Warehouse Sites With Unusual Transportation Facilities

Direct Connections with 5 Trunk Line Railroads
"Home of Transmarine Lines"
Semi-Weekly Steamer Service to Principal Southern and Pacific Ports

No Congestion—Ample Facilities—Lowest Wharfage Charges

Phone Mulberry 1865 or Write

THOS. L. RAYMOND
Director
Department of Public Works
Newark, New Jersey

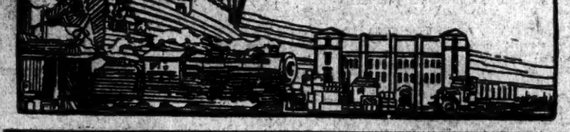

BANKRUPTCY NOTICES.

UNITED STATES DISTRICT COURT—Southern District of New York—In the matter of PUNG CHOW COMPANY, INC., Bankrupt.—In Bankruptcy, No. 38,947.

Upon reading and filing the annexed petition of ARTHUR Y. DALZIEL, ESQ., Receiver, verified May 1st, 1925, and upon the annexed offer of Straus, Geib and Company,

LET all of the creditors of the above-named bankrupt, as they appear upon the books and records of the bankrupt, or as they are known to the Receiver, and all other persons interested in the estate of said bankrupt, show cause before me, at my office, No. 140 Nassau Street, in the Borough of Manhattan, City of New York, on the eight day of May, 1925, at 12 o'clock noon, or as soon thereafter as counsel can be heard, why the said Arthur Y. Dalziel, Esq., Receiver herein, should not be authorized and empowered to accept the offer of $3,800.00 or any other or better bid for the machinery, merchandise, office furniture and fixtures, &c., belonging to the above-named bankrupt, and as set forth in the annexed offer now in the possession of said Receiver, and for such other and further relief as to the Court may seem just and proper.

SUFFICIENT reason appearing therefor, let service of this order, by mail, on all of the aforesaid creditors, and other persons interested in the administration of this estate on or before the fourth day of May, 1925, is admitted good and sufficient service thereof.

Dated, New York, May 1st, 1925.

HENRY C. DAVIS, Referee in Bankruptcy.

STRAUS, GEIB & STRAUS, Attorneys for Receiver, 191 Broadway, Borough of Manhattan, New York City.

BANKRUPTCY SALES.

IN THE DISTRICT COURT OF THE United States for the Southern District of New York.—In Bankruptcy.—In the matter of MEYER RABINOWITZ and SAMUEL ELFMAN, individually and as copartners, trading as RABINOWITZ & ELFMAN, bankrupt.—Claim. Shongood, U. S. Auctioneer for the Southern District of New York in Bankruptcy, sells Tuesday, May 12, 1925, by order of the Court, at 10:30 A. M., at 552 Broadway, and immediately thereafter at 552 Ridge St., Borough of Manhattan, assets of the above bankrupt, consisting of silks, linens, georgettes, fixtures, &c., at 552 Broadway. Fixtures, safe and custodian's right, title and interest in and to the unexpired term of lease of 146 Ridge St.

CHARLES SHONGOOD, Custodian.
C. EDWARD BENOIT, Attorney for petitioning creditors, 297 4th Av., New York. Inspection on May 9 and 11.

IN THE DISTRICT COURT OF THE United States for the Southern District of New York.—In Bankruptcy.—In the matter of MAX CAMHI and ABE COHEN, individually and as copartners, trading as MAX CAMHI & CO., bankrupt.—Chas. Shongood, U. S. Auctioneer for the Southern District of New York in Bankruptcy, sells Tuesday, May 12, 1925, by order of the Court, at 2 P. M., at 54 West 22d St., Borough of Manhattan, assets of the above bankrupt, consisting of skirts, gulmpes, piece goods, machinery, furniture, fixtures, &c.

SAMUEL R. SHEPHERD, Receiver.
C. EDWARD BENOIT, Attorney for Receiver, 297 4th Av., New York.
Inspection on May 9 and 11.

MORTGAGE LOANS.

Mortgage Funds
BRONX
Eugene J. Busher Co., Inc.
240 E. 149th St.
Mott Haven 2310.

$2,000,000 LOANABLE FIVE PER CENT
Centrally Located Properties.
Liberal Appraisals.
v 612 TIMES DOWNTOWN.

QUEENS—FOR SALE OR TO LET.

Beautiful New Homes
25 Minutes from Penn. Station.
7 ROOMS 2 baths $5260—$5590

The biggest home-buying opportunity of the day! 340 new homes being built at Marathon Park Little Neck, N. Y. Within city limits.

EASIEST OF TERMS

Emigrant Industrial Savings Bank holds L. & mortgage $4,750. Write for leaflet.

MARATHON PARK HOMES CORP.
Phone Bayside 2763. Little Neck, N.Y.

AT JACKSON HEIGHTS
DALY'S TWO-FAMILY TAX EXEMPT BRICK HOUSES
BUILT ON PLOTS 16x100

12 Rooms, 2 large enclosed sun porches, 3 tiled baths with showers, electric lights, oak flooring, throughout; asphalt streets, sewers, curbs and sidewalks; 5½ blocks Elmhurst Av. station of B. M. T. and I. R. T. ONLY 6 LEFT. $19,000; CASH $3,000.

THOS. DALY, Owner & Builder
Roosevelt Av. and 85th St., ELMHURST, 2 Blocks West Junction Av. "L" Station, ELMHURST.

ST. ALBANS
REAL VALUE—BIG BARGAIN

6 rooms, enclosed porch, tiled in bath, steam heat, parquet, lath and plaster, detached; driveway; near station, churches, stores and school.

$6,250—CASH $750

Write, phone or call
St. Albans Gardens, Inc.,
9 181st St., Jamaica. Tel. Jamaica 8048

WESTCHESTER—FOR SALE OR TO LET.

Best Section of Mt. Vernon
Exceptional opportunity to buy
Real Fine Home
Owner Going Abroad

Unusually well-designed home, brick and stucco; built by day's labor. Large enclosed sun porch; living room with open fireplace; dining room with open porch; large tiled kitchen, large pantry cupboards; breakfast room; beautiful leaded glass windows. Four family bedrooms, 4 fine bathrooms; every modern convenience; 2-car garage. Fine corner plot, 100x150. Can be purchased below value. PRICE $85,000. For detailed information and appointment to inspect write or call

FREDERICK P. BOEHM
At Railroad Sta., Larchmont. Tel. 410

AN OPPORTUNITY SELDOM OFFERED
Two New Houses in the Very Best Part of
HARTSDALE

Two minutes from station and schools. Must be seen to be appreciated. NO REASONABLE OFFER REFUSED. TERMS TO SUIT. PHONE REGENT 7256.

Mamaroneck
Old Fashioned Home and Garden Thoroughly Modernized
Occupied Until Last Jan. For Sale or Rent, Furnished or Unfurnished. Will Consider Any Reasonable Offer.

12 rooms, 4 baths in house. Large stable, garage with chauffeur quarters. About one acre beautifully planted. Inspection by appointment.

M. Morgenthau Jr.—Everett H. Solnze Co., Inc.
6468 Bryant. 130 West 42d St.

RENT FURNISHED
Larchmont Manor
Beautiful Shore Front Home

Newly decorated and exquisitely furnished—12 rooms, 4 baths; 3 acres; landing pier; 2-car garage, quarters; only $5,500; season or year.

MRS. C. M. MURDOCH
40 Post Rd. Larchmont Tel. 425

NEW JERSEY—FOR SALE OR TO LET.

Hotel Bargain at Asbury Park
Hotel Lafayette, Asbury Park, N. J.,

offered for quick sale at $200,000; would cost $500,000 to build; about $80,000 cash, balance 6 per cent. mortgage.

Widely known as one of the outstanding successes of the North Jersey Coast, 50 miles from New York; centre of 250,000 population; five-story hotel; never rented; owner retiring; hotel in absolutely first-class condition throughout; covers plot 100x150; located on a prominent corner, with full view of ocean from the 6,000 square feet of piazza space.

150 guest rooms, ballroom, large exchange, with ample parlors and cardrooms adjoining; 54 private baths; also bachelor suites, with very fine shower baths; running hot and cold water, including long-distance telephone in every room; elevator service; every known modern convenience; fireproof kitchen, new steam laundry, modern bakery; house is completely equipped and well furnished throughout, including dishes, cooking utensils, silver, linens and blankets; is cleaned and ready for opening.

JAMES KELSEY, ASBURY PARK, N. J.

CONNECTICUT—FOR SALE OR TO LET.

SOUND BEACH
50 minutes from New York
Summer Rentals.
With all improvements.
On Water or Near
$700 to $3,000.

E. Benj. Lockwood, Realtor.
Sound Beach. Tel. 216 or 300

REAL ESTATE—Other Cities and Towns.

FACTORY
TO LET

Space divided to suit tenant. Reasonable rental, low power rate. Several desirable plants. Address CHAMBER OF COMMERCE, Lynn, Mass.

ESTATE IN CENTRAL NEW HAMPSHIRE

Borders on Squam Lake. Fine mountain view; large pine grove. Ideal place for Summer residence or school. Plenty of land for outdoor sports.

Owners, H. & A. A. STURTEVANT, 88 Trenton St., East Boston, Mass.

BUILDING MATERIAL.

Globe-Wernicke STEEL SHELVING
ADJUSTABLE—REMOVABLE
3 Stores in New York

APARTMENTS FOR SALE OR TO LET. | APARTMENTS FOR SALE OR TO LET.

An Interior *Landscaped Garden*

For a "Country" Summer in the City

A SUMMER of comfortable living, with every opportunity for outdoor recreation, is awaiting you at Jackson Heights.

Your home is a New Garden Apartment, set down in a great landscaped garden, and facing on a wide parked street, welcoming the summer breezes.

For diversion and recreation you have the tournament tennis courts and the carefully maintained community clubhouse. For the children, the playgrounds are a welcome haven, relieving parents of worry and care. Good schools, private and public, are conveniently near.

If you are now paying $140 to $300 a month in rent, you can purchase, with a moderate down payment, a New Garden Apartment under the Jackson Heights Plan of 100% Co-operative Apartment Ownership and SAVE HALF YOUR RENT.

Garden Apartments 5, 6 & 7 Rooms, 1 to 3 Baths

Private Automobile Service to Mid-town Points

VISIT *Jackson Heights* TODAY

THE QUEENSBORO CORPORATION

Manhattan Office, 50 East 42nd Street, Murray Hill 9900
Jackson Heights Office: 23th St. & Polk Ave., Havemeyer 2360

Broadway B. M. T. Subway to Jackson Heights. Take Corona train at Queensboro Bridge Plaza. Interboro Subway to Grand Central Station, transfer to Queensboro Subway (Corona Line) to Jackson Heights. By Motor, 59th St. via Queensboro Bridge, Jackson Ave., (Northern Boulevard) to Jackson Heights.

SPECIAL EXHIBIT OF PLANS, MODELS, PHOTOS, DELMONICO BUILDING, 5th AVE. and 44th ST. Open Week Days

TO LET FOR BUSINESS.

LOW RENTS

SECOND FLOOR
About 18,000 Square Feet
AND STORE
About 4,000 Square Feet
with Connecting Interior Stairway and Elevator

122 FIFTH AVE.
Also
LIGHT OFFICES, LOFTS and SHOWROOMS

Low Insurance; 100% Sprinklers; Seven Elevators; Light Manufacturing Allowed.

561 SQUARE FEET $850 PER YR.
706 SQUARE FEET $1,000 PER YR.
927 SQUARE FEET $1,200 PER YR.
3,220 SQUARE FEET $4,200 PER YR.
and Other Spaces at Low Prices.

Reduced Rents
41 W. 21st St. and
131 W. 24th St.

Lofts, Offices, Showrooms and Store, $30, $40, $60, $100 to $175 per month. All reduced.

H. SHABUM CO., 123 Fifth Ave. Room 808. Tel. Watkins 1575

STORES & LOFTS
110 to 116 West 48th St.
166 to 176 East 116th St.
1567 Broadway (corner 47th St.)
Store (only) 18x100
Attractive concessions to responsible tenants.
AMER REALTY CO. (Owners)
1440 Broadway Longacre 7916

OFFICES
HEART OF FINANCIAL DISTRICT
PINE STREET
$20
VERY LIGHT—HIGH-CLASS OWNER. PENN 8121.

APARTMENTS FOR SALE OR TO LET.

Unfurnished—East Side.

PARK AVENUE
At
340 & 375 & 400
Also At
116 East 53rd St.
FOR RENT
SEVERAL DESIRABLE APARTMENTS OF 6, 8, 9, 12 and 16 ROOMS

One Special Apartment
at 400 PARK AVENUE
22 ROOMS
All Available Oct. 1st

26 East 68th St.
4-ROOM APARTMENT SUITABLE for DOCTOR
For Immediate Possession.

For information apply to
R. C. VOTH
375 Park Avenue

APARTMENTS FOR SALE OR TO LET.

Unfurnished—Queens.

AT JACKSON HEIGHTS
NEW 2-FAMILY BRICK HOUSES.

6 and 7 rooms, 2 large sun porches, all windows fully screened; heat furnished, hot water supplied; convenient to "L" station; rent $90 to $95, with garage $5 extra; floors decorated to suit. Apply on premises, 93d St. (old 35th St.) and Fillmore Ave., or office.

THOS. DALY Owner and Builder, Roosevelt Ave. & 85th ELMHURST.
2 blocks west Junction Av. L Sta., Elmhurst

Unfurnished—West Side.

ELDORADO
302 Central Park West,
Southwest Corner 91st St.
2—3 Rooms
EXCELLENT RESTAURANT
HOTEL SERVICE
REASONABLE RENT
Managing Agent on Premises, or
Sharp, Nassoit & Lanning, Inc.
2489 Broadway, at 92nd St.
Tel. 5540 Riverside

THE ROGER MORRIS
Elevator Apartments
3-4-5 and 7 ROOMS.
IMMEDIATE POSSESSION.
EVERY MODERN IMPROVEMENT.
400 WEST 160TH ST.
OVERLOOKING POLO GROUNDS.
Near "L" and Broadway Subway Station.
PHONE WASHINGTON HEIGHTS 2800.

244 West 74th St.
30 Day Occupancy
5 Rooms and bath
To be redecorated.
$2,200

Unfurnished—Bronx.

Wagner Court
2486 GRAND CONCOURSE
4 & 5 ROOMS
REASONABLE RENTS
APPLY SUPT., APT. 3.

Unfurnished—Westchester County.

Where Park Ave. Reaches the Suburbs!

BEAUTIFUL Grassmere Hall, just completed, with its quaint English Tudor architecture and its spacious Italian Garden offers all the conveniences of the newest Park Ave. Apartment. Located in New Rochelle's best residential district it also offers all the features of ideal suburban life.

The building is 2½ blocks from New Haven Station. Express trains run to New York in about 30 minutes. 3, 4, 5 an 6 large light rooms. Big foyers. Unusual closet space. Elevators. Finest decorations throughout. Agent on premises or write for booklet.

Grassmere Hall
Lockwood Avenue and May Street
New Rochelle
Telephone New Rochelle 7621
Owner
GRASSMAY BLDG. CORP.
Owners and Builders
10 East 43d Street

APARTMENTS FOR SALE OR TO LET.

Unfurnished—Queens.

Free—Rent
to June 1st
New SUNSHINE Apts.
4 ROOMS & BATH
RENTS $62 TO $68

Now ready. 49 made Do Luxe 3-Family Houses.
Adjacent Grand Ave. Subway Station. Something new and different. Steam heat, hot water, tiled kitchen; bath and shower; all large outside rooms; hardwood floors; fully decorated. Office, Grand and 4th Aves., Astoria Subway; 12 minutes to N. Y., 5c fare. The very best for a minimum rental.

MATHEWS Sunshine Apts.
Grand & 4th Aves., Astoria

MORTGAGE LOANS.

$200,000 TO LOAN on first mortgage; private funds; applications wanted from $20,000 to $30,000 on east side tenements, Yorkville section preferred. J. Arthur Fischer, 630 6th Av.

WE are in a position to obtain large 1st mortgages or increase your present mortgage. Manhattan or Brooklyn. Powell Real Estate Co., 130 Flatbush Av.

2D AND 3D MORTGAGE LOANS MADE QUICKLY; NO RED TAPE. FELBER, 452 7TH AV. CHICKERING 7311.

WANT to buy 2d mortgages on flat and apartment houses; immediate action. Beerman & Frank, 25 West 43d.

ANY good second mortgage up to $5,000 quickly made; New York Jersey; no red tape. Greeley, 154 Nassau

LOANS made on leasehold, rent assignment and 2d mortgages. Chase Factors Corp., 1,133 Broadway.

CHEAP SECOND MORTGAGE MONEY. DUROSS, 230 MADISON AV.

MORTGAGE LOANS WANTED.

SECOND MORTGAGES wanted, Manhattan and Bronx; cash; immediate answers. Diamond, 152 West 42d St.

BUILDING loans, 5% cover, placed by substantial institution. C. H., 851 Times Downtown.

HOUSES AND ESTATES.
Manhattan For Sale or Rent.

117TH ST., WEST—Three-story brick building. Owner, Station O, Box 63.

90TH, 257 WEST (between Broadway and West End Av.)—For sale; great bargain; beautiful house; immediate occupancy; 11 rooms, 4 baths; Sigley Realty Co., Inc., owners. Wisconsin 8260.

103D, 308 WEST—Account leaving city must sell dwelling; rented for furnished apartments; income $10,000; price, $46,000; A1 condition; automatic elevator, steam heat, small amount cash; responsible party; easy terms.

141ST, WEST (1 Hamilton Terrace)—Two-family house; good condition; improvements.

WEST 70S—5-story converted private house, 10 families; rent over $10,000; price, $54,000; cash required, $10,000. Sharp, Nassoit & Lanning, 2,489 Broadway. Riverside 8856.

WEST SIDE—3-story and English basement, two blocks from 86th St. subway; exclusive neighborhood; terms to suit. Schuyler 0806.

TWO-FAMILY, detached, garages; residential; adjoining lawn, garden (optional). Telephone Marble 1573.

Bronx For Sale or Rent.

TWO-FAMILY brick house, tax exempt, in two section of West Bronx; size 22x50, lot 35x105; faces on two streets; 3 floors, 2 basements; 3-car garage; 16 rooms in all, 5 baths, 2 built-in showers, complete laundry with 3 tubs, gas burner, &c.; unobstructed light and air for all time to come; house has many special features, including all-tile bath and kitchen, composition floor in kitchen, cedar chests, light in closets; house is absolutely complete; weather-stripped window shades; stoves, ice boxes, &c., for three kitchens; price $27,500; no less than $6,500 cash; no broker; owner will take lease on one apartment for $200 month for 1 year. Apply 200 West Burnside Av.

$5,000 CASH buys one of 4 beautiful 2-family houses at 2,240-2,242-2,244-2,246 Ocean Av., about 180 each; every conceivable improvement; 2-car garage; one block from N. Y. Central R. R., ¼ block from Fordham Road; high elevation; price reasonable. Apply agent on premises or Motts & Co., 945 East Tremont Av. Tremont 3240-3241.

PRIVATE HOUSE FOR SALE.

12 rooms, brick; all improvements; 1 block west of University Av., Burnside Av. station. 2,201 Andrews Av. Open for inspection between 12-2. For particulars, Bryant 10446.

TWO-FAMILY tax-exempt, West Bronx, block east 167th St. station Jerome Av. line; 1 floor rented. Inquire W. Stern, 1,229 Gerard Ave.

ATTENTION!—$1,500 cash, first payment, buys two-family house, Pelham Park section. O'HARA BROS., Webster Av., 200th St.

ATTENTION!—$1,250 cash, first payment, buys six-room bungalow, with garage. See O'HARA BROS., Webster Av., 200th St.

Brooklyn For Sale or Rent.

BAY RIDGE—If you are looking for a real home call Shore Road 1084 and make appointment to see it; one-family stucco Queen Anne cottage, 8 rooms, 2 baths, every possible convenience, such as electric refrigerator, electric mangle, instantaneous hot water, steam heat, open fireplace, screens, storm windows; excellent condition.

BAY RIDGE, Remsenhurst and Flatbush, one and two family houses, all improvements; easy terms. Call Beachview 1431.

FLATBUSH—RESTRICTED SECTION. Manhattan Terrace—One-family new detached house; A1 construction; seven rooms and two tiled bathrooms; garage space.

ALSO A HOUSE ADJOINING.

Nine rooms and two tiled bathrooms and large sleeping porch.

941 East 19th St., near Av. J station Brighton subway and Ocean Av. trolley. Open 9 to 5.

MANHATTAN BEACH—For rent, 8 rooms with garage, all improvements; April, 250 West End Av. Telephone Coney Island 1442.

MIDWOOD MANOR—Artist's home in Flatbush, restricted, 8 rooms, sun parlor, all easy chairs, steam heat, latest improvements; electric washing machine, mangler, weather strips, screens, awnings, shades, silk curtains, rustic furniture in garden, &c.; exceptional value. Seen any time, 709 Avenue I. Telephone Midwood 5168.

MIDWOOD MANOR—Brooklyn's most beautiful restricted residential section, Corbin one-family eight-room house, two baths, parquet floors, lot 40x100, garage; price $15,000. Can be seen Sunday, 1,074 East 7th St. Phone Midwood 7776.

Staten Island For Sale or Rent.

LIVINGSTON, STATEN ISLAND—Nine room house, completely furnished, 6 months or 1 year, $125 monthly; attractive garden; excellent neighborhood, near tennis and cricket club; convenient train or trolley. Phone Port Richmond 8403M before 10 A. M.

AT NEW DORP, STATEN ISLAND.

Best residential section, few minutes to station; corner plot, 75x100, hedge on two sides, shade trees; well constructed house, stucco and shingle finish; large rooms, plenty closets, sleeping porch; steam heat, electricity, gas, fireplace; copper screens for entire house; garage; price $14,000; will mail photo upon request. Phone owner, Hanover 1880.

Queens For Sale or Rent.

BAYSIDE—Beautiful residence, also 2-family house. Hargreve, Chambers St., Lamartine Av.

FOREST HILLS.

Modern 2-family hollow tile stucco dwelling, 12 rooms, 5 sun parlors, breakfast nook; private entrance to each apartment; driveway; plot 37x100; highly restricted; near station; 15 minutes to Pennsylvania Station, 113th St. near 70th Road, one block east of Queens Boulevard. Open for inspection Saturday and Sunday afternoon. Call 1398 Evergreen.

HOLLIS—Owner's sacrifice; beautiful tax-exempt 7-room stucco and shingle bungalow, with enclosed sun parlor and garage; exclusive hill section; every modern improvement; 4 large rooms, breakfast nook; ideal decorations; $1,000 cash; price $11,000; suitable terms; a bargain worth buying. Fields Co., 91-14 Sutphin Boulevard, opposite Jamaica Station. Phone Jamaica 5016.

HOLLIS BEAUTIFUL.

Exceptional Colonial all-stucco homes plots 40x100, containing 6 large rooms, enclosed sun parlor, tiled bath, tiled kitchen, parquet; $1,000 cash; price $9,100; suitable terms; a bargain worth buying. Fields Co., 91-14 Sutphin Boulevard, opposite Jamaica Station. Phone Jamaica 5016.

HOLLIS BEAUTIFUL.

Exceptional Colonial all-stucco homes plots 40x100, containing 6 large rooms, enclosed sun parlor, tiled bath, tiled kitchen, parquet; $1,000 cash; price $9,100; suitable terms; a bargain worth buying. Fields Co., 91-14 Sutphin Boulevard, opposite Jamaica Station. Phone Jamaica 5016. Open Sunday.

JAMAICA'S finest park, Hill section—$4,500 buys this $8,000 house; 10 mile view; garage space; 20 minutes Manhattan; 200 trains daily; 5 cents fare, subway; excellent schools; large rooms; sun parlor, steam, parquet, tiled built-in bath, shower; $500 cash, $35 monthly principal, 6%; Mooney, builder, Corn Exchange Bank bldg (ground floor), Sutphin Blvd., opposite Jamaica L. I. Station. Phone Jamaica 6010.

KEW GARDENS charm results from natural beauty, plus fine homes. Write, call or phone Kew Gardens, L. I., Rich. Hill 1713 or 216 West 34th St. N. C. Dew. 1400.

RICHMOND HILL (nearly finished), "COVERING LONG ISLAND."

RICHMOND HILL—For sale, eight-room house, 50x100, $,611 107th St., north of Jamaica Av. Agent, Niemstedt, 10,718 Jamaica Av. Telephone Virginia 6875.

HOUSES AND ESTATES.
Queens For Sale or Rent.

BUILDER'S SACRIFICE—$600 down, $25 monthly principal buys new tax-exempt $7,000 house for $6,500, restricted section; 6 large rooms, breakfast nook; 20 minutes Manhattan; large plot, driveway, gas, electricity; near fine school, stores, transportation; Mahoney & Slade, 94 Union Hall St., Jamaica. Phone Jamaica 9661. Open Sunday.

GREAT BARGAIN—$6,300 buys beautiful Colonial tax-exempt $8,900 home; plot 3,400 square feet; driveway; 25 minutes Manhattan; long plot, driveway, gas, electricity; near fine school, stores, transportation; Mahoney & Slade, 94 Union Hall St., Jamaica. Phone Jamaica 9661. Open Sunday.

PRICE $8,950.

$200 cash buys detached home; sun parlor, breakfast nook, parquet floors, tile bath, steam; private drive; near stores, schools, churches, trolley, station. PROHWITTER, 90-50 Sutphin Boulevard. Phone Jamaica 5267. One block L. I. Jamaica Station.

Long Island For Sale or Rent.

BEECHHURST-WHITESTONE—Dutch Colonial dwelling, seven rooms and bath, glass-enclosed sun parlor; garage attached to house; hot-water heat; parquet floors; Minneapolis heat regulator; built-in beeon and kitchen cabinet; plot 80x100, treed and fully landscaped; large oak trees, apples, pears and fruit bushes; tiled bathroom, built-in fixtures; 33 electric outlets; hardwrought iron wall fixtures; restricted community; 10 blocks from station, 3 blocks from community swimming beach; completely copper screened and window shaded; tax exempt; price $17,500; occupied by owner for two years; inspection daily. W. R. Goepel, Beechwood Terrace, between 27th St. and Cryders Lane, Beechhurst. Tel. Flushing 4632.

BELLE HARBOR'S best bargain; $30,000 buys splendid tax-exempt 2-family house, with garage. Telephone evenings, Butterfield 9014.

BELLE HARBOR (623 Beach 125th St.)—Beautiful 10-room house; garage; all improvements; 80x100; sell reasonable. Inspect.

CEDARHURST—Special home for sale and rent. H. Frankfort & Son. Phone Cedarhurst 5100 and Far Rockaway 0233.

DOUGLAS MANOR.

English architectural home of distinctive line, 7 rooms, 2 baths tiled, tiled kitchen, hardwood floors throughout, weather stripped, copper screens, built-in garage; within 100 feet shore front; just been completed; price and terms submitted upon request.

W. H. HOLMAN,
Douglaston, L. I. Tel. Bayside 1249-J.

DOUGLAS MANOR—For sale, large 7-room house, two baths, sun parlor, sleeping porch, garage, plot 60x100; price reasonable. Tel. 612R Great Neck.

DOUGLASTON.

Eight rooms, all improvements; large plot; 3 minutes station, 10 minutes bathing beach; convenient environment; OWNER IS OPEN TO OFFER and will sacrifice; cash and terms arranged.

W. H. HOLMAN,
Douglaston, L. I. Tel. Bayside 1249J.

FAR ROCKAWAY—Special houses for rent and sale. H. Frankfort & Son. Phone Far Rockaway 0233 and 0237.

FLORAL PARK

appeals to our 1,300 commuters; ¼ hour out; fast electric trains; paved streets, sidewalks, shade trees, gas, electricity, fire department, splendid school, theatre, churches, living costs low; homes to meet your needs and price; send for circular.

H. GOLDSMITH, REALTOR,
At the Station, Floral Park, L. I.

FLORAL PARK—Sacrifice beautiful modern hollow-tile constructed home; every convenience; sun parlor, breakfast-alcove, &c.; see to appreciate. 102 Whitney Av.

FLUSHING-MURRAY HILL.

COMFORTABLE HOME, 20 MINUTES FROM PENN. STATION; 9 ROOMS, 2 BATHS; TAPESTRY BRICK AND NATURAL SHINGLES, OPEN FIREPLACE AND THOROUGHLY MODERN; CORNER PLOT 65x136, SURROUNDED BY BEAUTIFUL SHRUBBERY AND TREES; 2-CAR GARAGE; WITHIN 6 MINUTES' WALK OF STATION; PRICE $45,000; RENT $375 A MONTH. PHONE LONGACRE 2600, OR FLUSHING 1958J.

FLUSHING, L. I.—$2,500 cash will buy one of our new modern 6-room, 1-family houses, with breakfast room, sun porch, tiled kitchen and bath; 1-car garage; any one paying $75 a month rent can afford to own one of these well-built cozy homes; new subway will be really before 1926; buy now and save some money.

BERMAN BUILDING CORPORATION, 27 Broadway, Flushing, L. I. Flushing 0696.

FLUSHING—18 minutes from New York, modern 7-room house, court, large yard, shrubbery, hedge, &c.; 2 minutes to Murray Hill station; good neighborhood; first-class condition; immediate possession; sacrifice. Phone Owner, Flushing 2368. No brokers.

FOREST HILLS (95 Livingston St.)—For Summer months or longer, furnished brick house; two-car garage; 8 rooms, 2 baths, large porch. Telephone E. Altmayer, 210 West 70th. Trafalgar 9080.

FOREST HILLS GARDENS—Owner offers at great sacrifice his semi-detached house, 7 immense rooms, 2 baths, open and closed porches; built by the original Sage Foundation. For appointment, call Boulevard 9345.

FOREST HILLS GARDENS—7 rooms, heat, hot water; garage; completely furnished; 1 or 2 years' lease; $225. Telephone Boulevard 6880W.

FOREST HILLS GARDENS—7 rooms, 3 years old; Sage Foundation house; owner leaving New York; will sacrifice. Boulevard 6112W.

FOREST HILLS—Community house, 9 rooms, 2½ baths, porch, heat furnished; finest residence section; 2 minutes' walk to station; rent, Prescott Square Co., 26 Latimer Lane, Bronxville, N. Y. Telephone Bronxville 3376R.

BRONXVILLE—New stucco house, 7 rooms, 2 baths, oak floors, hot-water heat, copper gutters; double garage; beautiful convenient; select section; $16,500. Owner, Bryant 8966.

COLONIAL HEIGHTS—Well furnished 8-room house, ample ground, 2 baths, garage; $300 monthly until October. Tuckahoe 2047.

GARDEN CITY—For rent, furnished, from June, 1925, to May, 1926, Georgian brick house, on well-planted half acre; 2-car garage, tennis court, flower and vegetable garden; 4 master bedrooms, 2 servants' rooms, 3 baths, sleeping porch, sun parlor; walking distance station; must be seen to be appreciated. Phone Hempstead 234. Sperry, Garden Place, Hempstead, L. I.

GREAT NECK—For sale, six rooms, two baths; all improvements; two-car garage; beautiful grounds; property in perfect condition. Apply to owner or your broker. 12 to 5 P. M. Bargain if bought at once. 158 Schenck Av.

GREAT NECK—$12,500, modern six rooms hot water heat; two-car garage; 75x100; six minutes to station. 61 Susquehanna Av. Great Neck 83R. Week days Chelsea 0121.

HILLSIDE, JAMAICA (161st St.)—$9,000 cash buys 6-room frame dwelling; driveway and garage; owner leaving near station and school. Telephone Jamaica 3377R.

HOLLIS, L. I.—For sale or rent, beautiful furnished home, 8 rooms, garage; modern improvements; restricted; one block from Hillside Av.; owner leaving for Europe. Can be seen Saturday, Sunday, 8,901 187th Place, Hollis. Phone 6194 Jamaica.

HUNTINGTON, L. I.

Close to Huntington Bay with wonderful unobstructed water view; 3 large sleeping rooms, tiled bath, open fireplace in living room; hardwood floors, electric range, heat; up to the minute in every way; finest sand beach; price $10,000.

CHAS. E. SAMMIS JR.,
233 New York Av. Huntington, N. Y.
TELEPHONE HUNTINGTON 433.

HUNTINGTON HARBOR—Bungalow on high, wooded plot; large dining and living room, 2 sleeping rooms, kitchen, bath, electric lights; large plot, 2-car garage; rights to beach, dock and bathhouses; property fully furnished; rowboat included; price, complete, $3,500; easy terms. Hall, Ruland & Gale, 342 New York Av., Huntington, L. I. Tel. 1180.

HUNTINGTON TOWNSHIP—Farm bargain, 22 acres of level, cleared land, fine soil, on good road; old-fashioned house of seven rooms; price $8,500, terms. Hall, Ruland & Gale, 342 New York Av., Huntington, L. I. Telephone 1180.

KEW GARDENS, L. I.

Leaving town; cash no object; will sell my beautiful modern home, 9 rooms, 3 baths, 2 sun parlors, 2-car garage, large plot; $32,000; see my agents.

FAY & RANDOLPH,
85 Austin St., Forest Hills, L. I.
PHONE BOULEVARD 7268-J.

KEW GARDENS, L. I.—Charming homes for sale or rent. Phone Mrs. B. B. Irvin, 1180 Richmond Hill.

LONG BEACH—Charming eight-room house, with tennis courts on three lots adjoining; master bedroom with windows; ideally located; splendid construction; excellent heating plant; fully equipped for all-year use; reasonable. Phone Endicott 5900. Suite 1636.

LONG BEACH—2-family house for sale; $12,500; $1,500 cash; sun floor party all carrying charges. Apply Lee Jay Development Co., 60 Park Place, Long Beach, or any local broker. Telephone 1040; city, phone Celenia 4765.

LONG BEACH—Biggest bargain ever offered in fine home; 12 rooms, 3 baths, chauffeur's quarters in garage furnished; plot 100x100; block from beach; owner must sell; price $22,000. Raynurt-Gronman, 9 Park Place, Long Beach 866.

LONG BEACH—Bungalow, 5 rooms, bath, furnished, porch, space for garage, fireplace; near station; $4,000; easy terms; bring the add with you today. Raynhurst & Gronmann, 3 Park Place. Phone Long Beach 866.

LONG BEACH—For rent, 10-room house, 3 baths; garage and chauffeur's quarters; on Penn Sta., one block from ocean; exclusive section. Phone Riverside 3705.

LONG BEACH—Rooming house for rent; block from ocean; 16 rooms, 3 baths, 2-car garage, chauffeur's quarters. Raynhurst & Gronmann, 3 Park Place. Long Beach 866.

LONG BEACH—All-year house, 12 rooms; garage; all improvements; with furniture, $18,000; cost, $14,000; best location, near beach and station. P. 423 Times.

LONG BEACH—House, furnished, 10 rooms, 2 baths, garage; sell $5,000 cash; will rent. 941 East Penn St. Phone Worth 0848.

LONG BEACH bargains, bungalows, 150x near ocean; one for sale; $9,250; furnished, rent $450. F. J. Rhoe, opposite station, Long Beach.

LONG BEACH bungalows, furnished, $600 to $1,000; beautiful homes, near beach, $1,950 to $5,000. Charles Gold, Inc.

LONG BEACH—Most sacrifice building; 238 Boardwalk; good investment. Bryant 1413.

HOUSES AND ESTATES.
Long Island For Sale or Rent.

LYNBROOK, L. I.—Furnished apartments in private residence; five rooms, bath; parquet floors; heat, gas, electricity, hot water; garage space; beautiful grounds; reference required; $2,100 per year. 320 Vincent Av. Telephone Lynbrook 1030.

NORTHPORT

HOUSES AND ESTATES.

Westchester County For Sale or Rent.

Continued From Preceding Page.

MT. VERNON—A new stucco three family home, 2 car garage, screens, hardwood floors, fine income producer at a special price of $22,500 for quick disposal. WRIGHT REALTY CO., 97 Prospect Av., Mt. Vernon. Phone Oakwood 1824.

MOUNT VERNON—Largest listing of houses, apartments for sale and rent. Blank Realty, 18 Depot Place. Oakwood 8288.

MOUNT VERNON—Sale, 240 Rich Av., 12-room house, two baths; double garage. Owner on premises.

MOUNT VERNON—Property, sale or rent. See Ragette, 16 East 1st St. Oakwood 6289.

NEW ROCHELLE — BARGAIN — Can you imagine purchasing brand new brick and stucco residence, 7 rooms, 3 baths, built-in garage, oak floors with all this as little as $2,000 cash? We have it, the best "Dollar for Dollar" value; spacious plot; near shops, schools, station; inspect and make offer today.

DRUMMOND REALTY CORP.,
17 East 42d St. Phone Murray Hill 7883.
238 Huguenot St., New Rochelle. Phone 2342.

NEW ROCHELLE—Attractive, modern 9-room house in restricted residential section, 5 bedrooms, maid's room, plot 56x206; five minutes' walk to beach, eight minutes' walk to station; spacious grounds well laid out; must be seen to be appreciated; price $19,000. For details phone Pennsylvania 0245.

NEW ROCHELLE—Exceptional rental, acre, beautiful terraced grounds, 10 rooms, 3 baths, sleeping porch, hot water heat, garage; will take $2,500; 3-year lease; other good rentals.

MRS. CLIFFORD A. WOLF,
Tel. 2804. 458 Main St. Sunday 708W.

NEW ROCHELLE—New stucco home, 8 rooms, 3 tiled baths, open fireplace, sun parlor, hot water heat; very centrally located; 5 minutes to station; sacrifice for $19,500 on convenient terms. Chapman, 530 Main St. Phones 3381-7354 New Rochelle.

NEW ROCHELLE (Premium Point Park)—Sacrifice beautiful new Colonial house; splendid location; 7 rooms; stone garage; plot 170x100; rare opportunity; direct from owner. Phone New Rochelle 7343. Calcomia 1392.

PELHAM SPECIAL.

Owner must sell his stucco house immediately; situated on highest point of Secor Hills, Pelham Manor; plot; beautifully landscaped; living room, enclosed sun porch, dining room and kitchen; six bedrooms, three tiled baths, 2-car garage; wants offer.

S. BABBITT,
665 Francis St.

PELHAM—At station, large plot, beautifully landscaped, brick and stucco, 8 rooms, 3 baths, garage, solarium, sleeping porch, decorated, fixtures, screens, awnings, shades. Water heater—everything in apple-pie order; owner leaving for Europe; reduced price for quick sale. Thomas J. Good, Pelham, N. Y. Telephone 3343.

PELHAM—Owner reduces price $2,500; situated among tall trees on top of hill; 9 rooms, artistic stucco home, 7 large, well-arranged rooms, 3 tiled baths, sun parlor; heated garage; large landscaped plot; reduced to $25,000 with terms. Make offer to Chauncey B. Griffen, 18 East 41st St. Tel. Murray Hill 9320.

PELHAM.

$115 month; stucco house, 8 rooms; large plot; garage; hedge, flowers, fruit; New York 30 minutes. Phone Pelham 1454.

PELHAM—Widow must sell almost new stucco English cottage, 7 rooms, 2 baths, tiled kitchen, garage; price attractive. Wm. J. Eshbach, Boston Road. Telephone 5099.

PELHAM—7-room house, tile bath, newly decorated; garage; May 1; $135. Telephone Pelham 1549J. 446 1st Av.

PELHAM HEIGHTS.

ON highest point in most desirable section, within 3 minutes' walk of station; extreme; ly well built house contains large living hall with fireplace, 10 rooms, 3 baths, spacious porches; hot water heat, all hardwood trim; heated garage for 2 cars with chauffeur's quarters; large corner plot with magnificent old trees and a variety of ornamental shrubbery; offered for sale at an extremely low price; reasonable terms. FISH & MARVIN, Pelham, N. Y., phone Pelham 1997 or 527 Fifth Av., N. Y., phone Murray Hill 6526.

PELHAM MANOR,
Half Hour from City.
ESPLANADE AND JAMES ST.
Finest residential section.
Most attractive Detached Homes of

7, 8, 9 ROOMS,
$17,500 TO $25,000.

John R. Altiert Co., Builders,
on premises, or Phone 3357 Pelham.

PELHAM MANOR—Charming Colonial home, choice grounds, splendid section; 6 large rooms, bath, garage, fixtures, decorations; a real steal at $11,500, with $2,500 cash, balance rent. Inspect today.

DRUMMOND REALTY CORP.,
17 East 42d St. Phone Murray Hill 7323.
4763 Boston Post Road, Pelham. Tel. 0700.

RYE—Must sell; house, 5 master bedrooms, 3 baths; 2-car garage. Room 4852, Grand Central Terminal Bldg.

SCARSDALE.

Plots for homes; buy now before rise in price. Beautiful Edgemont plot, 50 ft., $1,750. Half-acre plot $3,500. One acre with fine oak trees and brook $9,000.

ENGLISH COTTAGE of charm and beauty, 6 rooms, 2 tiled baths, sun parlor, hot-water heat, oak floors, gas, conveniently located, large plot, $14,500.

BRICK COLONIAL, six rooms, bath, porch, all improvements, high location, near station and school; $17,000. Easy terms.

COLONIAL CLINKER BRICK, slate roof, 8 rooms, 2 baths, heated garage, best location, near station and school; $23,000. Your own terms.

FURNISHED RESIDENCE of stucco, large plot, 8 rooms, minutes from station, 3 rooms, 2 baths, hot-water heat, 2-car garage; finest neighborhood; offered at $30,000; large mortgage; terms to suit.

WALLACE, 11 rooms, 3 baths, 1 acre beautifully landscaped, wonderful location, 4 minutes to station and schools. Full particulars on application.

FOR RENT FURNISHED—Attractive 6-room house, on large plot of ground, containing 3 master bedrooms and bath, maid's room and bath; offered at $200 a month from May 15 to Sept. 15.

ANGELL & COMPANY, INC.,
Scarsdale, N. Y.
Telephones—Scarsdale 300, or Ollnville 4400.

SCARSDALE—Exceptionally well-built modern residence; corner plot 100x145; Heathcote station, New York, Westchester & Boston R. R.; nineteen large rooms, 3 baths, sun room, fireplaces, laundry; fireproof heated garage; adjoining property highly restricted; only $20,000; terms; open for inspection Saturday afternoon and Sunday. Builder, telephone Scarsdale 396.

SPUYTEN DUYVIL (near station, subway)—7 rooms, 2 baths; garage; 63-foot plot; refined, quiet, residential locality; $19,000, $4,000 cash. Pay, owner, 3081 Perry Av., Bronx. Kingsbridge 2306.

WESTCHESTER COUNTY.

For rent, furnished, in Pelham Manor, fifteen-room house, five baths, flower and vegetable gardens planted, gardener; garage, two cars.

WM. B. RANDALL,
Pelham Manor, N. Y.

YONKERS (suburban)—Attractive 7-room house in restricted dwelling section; corner plot 75x100; shrubs; large enclosed porch; large living room, open fireplace; priced low for quick sale. Irwin & Kent, 158 Lockwood Av. Yonkers 9932.

YONKERS, Briggs Av.—Three-family, improvements, 100 by 100, 3-car garage; $21,000; residential section. Pencak, 332 East 149th, Manhattan.

YONKERS—7 rooms, garage on corner, 2 baths; price $13,500. Phone 2843.

TWO RYE HOMES—Owner's business requires sale; Colonial type residence (occupied by owner), 9 rooms, 3 baths; 2-story old English living room, 3-car attached garage; beautiful garden and conservatory; plot 100x300; price low, $33,000.

New Colonial cottage facing golf links, completely equipped; nice plot; garage; price only $15,000; easy terms.

Both places superbly located; fine outlooks.
OWNER, ROOM 1313, 101 PARK AV., N. Y.
Telephone Ashland 3700 or Rye 1040.

FOR SALE OR RENT—Exceptionally well constructed home of 7 rooms, 1 bath, hot-water heat; 1-car garage; large plot, convenient to school and high school; rent to desirable tenant, $175 per month; sale price, asking $18,000; terms arranged. Kirhofer, 22 North Av., New Rochelle. Tel. 58. Open Sundays.

BUNGALOWS IN RYE—

Rent $500 to $800 for long season, furnished, near Oakland Beach; all improvements, 3 and 4 bedrooms; best class of tenants only; leases at Rye Beach; trolley to railroad station.

CHAS. S. FAULKNER,
Office facing Rye railroad station.
Tel. Rye 125.

OWNER offers Westchester, 7-room, renovated, furnished Colonial house; barn; garage; cows and chickens; 25 acres; high elevation. Particulars write P. O. Box 424, New Canaan, Conn. Phone Murray Hill 8200, hours 11-2.

SEND for descriptive list "Select Westchester Homes," $14,000 upward; Pelham, Bronxville, Larchmont, Scarsdale, New Rochelle, Mount Vernon. White Realty Co., Mount Vernon, N. Y.

CHARMING COLONIAL HOUSE,
Eight rooms, 2 baths; in excellent residential section; $20,000.
LADD & NICHOLS, INC.,
Rye, N. Y. Tel. 880.

NEW HOUSE, one-family, for sale; 8 rooms, 2 baths, parquet floors, tile kitchen and bathrooms; garage; open fireplace; tax-exempt; last street in Riverdale. 427 West 261st St., Bronx.

BARGAIN—$10,500; tapestry brick; couple selling out; tile bath; grounds landscaped; restricted neighborhood. Zangerle's office, Crestwood, Harlem Railroad.

ATTENTION!—Park Hill, Yonkers; pretty home, 12 rooms, all improvements; plot 62x125 feet; price $17,500; terms $10,000 cash down. O'HARA BROS., Webster Av., 200th St.

ATTENTION!—Near pretty Bronx River Parkway; pretty new brick three-family house; price $32,000; terms $8,000 cash down. O'HARA BROS., Webster Av., 200th St.

FOR Mount Vernon homes, sale, rent, see ANDERSON REALTY CO., Oakwood 8890.

HOUSES AND ESTATES.

Westchester County For Sale or Rent.

ALONG THE SOUND, NEAR LARCHMONT.

Perched atop a rocky knoll on ¼-acre plot with splendid view of lake and Sound, surrounded by lovely trees, private bathing beach, attractive home of stucco and half timber, metal windows; large living room and dining room with beamed ceilings, sun porch, pantry and kitchen; three master chambers and two tiled baths; third floor, maid's room, bath and storage space; 1-car attached garage; price $25,000; very reasonable terms to approved buyer. Chauncey B. Griffen, 18 East 41st St. Larchmont 590 or 18 East 41st St. Tel. Murray Hill 9320.

ATTENTION!—Pretty home, 7 rooms; plot 100x200 feet; price $20,000; terms. $7,000. Westchester Park, Westchester County. Details see O'Hara Bros., Webster Av., 200th St.

Rockland County For Sale or Rent.

FOR RENT—Five-room river front cottage, all conveniences for permanent residence; beautifully situated; reasonable. Phone Nyack 1127.

New York State For Sale or Rent.

ALL-YEAR home, commuting distance New York; electricity, water; about 42 acres; 5-room house; $1,500 cash, balance easy terms. Phone Pearl River 16 or Mansfield 2098.

BEAUTIFUL 7-room house and lot in Harriman County in the foothills of the Adirondacks, furnished or unfurnished. Owner, 31 West 74th.

New Jersey For Sale or Rent.

BOGOTA (Elm Av.)—House, 6 rooms and bath, sun parlor, breakfast nook, refrigerator room, built-in ironing board, steam heat, oak floors, chestnut trim, fireplace; convenient to school, trains; price $7,800. M. F. Guthrie, owner and builder, 110 Clinton Place, Hackensack. Phone Hackensack 2304.

BOGOTA N. J.—Six-room house, tile bath and kitchen; ¾ oak floors; price $7,800, easy terms. Apply Kitchings, 105 Larch Av., Bogota, N. J. Telephone Hackensack 4694W.

CRANFORD—Ideal home; hollow tile and stucco, in very select neighborhood, centrally located on paved street; 9 rooms, all hardwood trim; bath, electric light, steam heat, sun porch, 2 open fireplaces, 2-car garage; on plot 100x150, beautifully landscaped; garden, fruit trees; $18,000; offer considered. Phone 171 Cranford. G 577 Times.

EAST ORANGE—One-family modern house, brick and shingle, slate roof; seven rooms, sun parlor and bath, open attic, oak trim, oak floors, large living room, open fireplace, built-in bookcases, laundry, steam, electric, gas kitchen; garage; lot 50x250; forty minutes to New York; $18,000. Z 2493 Times Annex.

ENGLEWOOD—I take all the risk in the purchase of one of my homes; live in one a year; if dissatisfied, I will repurchase it. They are large homes, well-built, conveniently located, fine neighborhood; large living room, open fireplace, enclosed porch, full tiled bath, built-in tub, within 20 minutes to lower New York. Exceptionally easy terms to those who can furnish satisfactory references. H. B. JOYCE, 189 Hudson Av. Phone Cliffside 493. Can you afford not to investigate?

GRANTWOOD, N. J.—For sale, stucco bungalow, five large rooms, chestnut trim, garage. 474 Lincoln Av. Phone Cliffside 1939.

IRVINGTON (707 Stuyvesant Av., near Lyons Av.)—2-family house, 18 rooms, 3 baths; 2-car garage; 1 year old, suitable for doctor within commuting distance of N. Y.; must sell, owner leaving for West. Inquire first floor.

IRVINGTON (707 Stuyvesant Av., near Lyons Av.)—For rent, six large rooms, sun parlor, porch, garage; within commuting distance N. Y. Inquire first floor.

MONTCLAIR—Modern corner home, 7 rooms and garage; save agents' commission. Phone Montclair 3006.

MORSEMERE—Well-built suburban homes; new homes, all improvements, on Harwood Terrace, Morsemere; prices from $6,800-$14,000. Inquire builder, Ole Thompson. Phone Leonia 1435.

MOUNTAIN VIEW, N. J.—House, 9 rooms, all improvements, 100 feet on Turnpike by 150 feet; fruit and shade trees; will rent with option to buy. Huberts Garage, Mountain View, N. J.

ORANGE, N. J.—Well constructed 10-room home, all improvements; 3-car garage; 3 minutes to station; price $20,000. Apply owner, 70 North Essex Av., Orange, N. J.

PALISADES PARK—Owner will sacrifice high-class seven-room house, sun porch, garage; corner; all improvements. Buchanan, 86 Bruce Blvd. Phone Leonia 1435.

PHELPS MANOR (Teaneck, N. J.)—House of 7 rooms and bath, sun porch, sleeping porch, steam heat, gas, electricity, hard wood floors; plot 50x160; fine neighborhood; 5 minutes from station; $9,000. Address owner, D 764 Times Downtown.

PLAINFIELD—Very attractive 4 and 5-room apartments with sun parlors, steam heat, and all improvements, all rooms light and airy; easy access to stores, schools and transportation; resident janitor; pleasantly situated in fine open location, corner of Kensington Av. and 7th St.; rents $75 and $80 per month. Apply F. Harding Lock, 30 Church St., New York City.

RIDGEFIELD PARK—Only $6,300, on terms of $900 cash, buys surrounds by large trees; 10 rooms; wooded stream; located on main State highway; 15 miles from New York; 16 acres, more or less, as desired. Ask for photo and particulars. S. S. Walstrum, Ridgewood, N. J. Tel. 535.

DWELLING, nine rooms, two baths, A1 condition; plot 150x100; water rights to lake; across street; fruit trees; seven minutes to Lackawanna express station; $13,000, terms; liberal discount for cash; principals only. Phone Boonton 259R or Longacre 4310. Brunner.

COTTAGE IN THE HILLS, $3,000.

Easy commuting distance; 28 miles out; 3 rivers, 2 lakes; beautiful scenery; acre ground; easy terms. Mitchell Dawes Jr., Hamburg Turnpike, Pompton, N. J.

LIVE IN THE COUNTRY.

Wonderful home, $500 cash, $5,500 up; all improvements; located in New Jersey; 50 minutes from New York. O. Brochhagen, 1 Pershing Sq., Ashland 2000.

$325 CASH, $53 monthly, pays interest and principal; taxes $7.50 month; modern 6-room home. Stenschel, 125 Park St., Ridgefield Park. Phone Hackensack 2740.

FREE BOOKLET, photograph, homes, Bogota, Teaneck, West Englewood. Hallberg & Longfellow, Bogota.

FREE list of houses for sale and rent. Write Van Winkle Co., Rutherford, N. J.

Connecticut-New England For Sale or Rent.

BERKSHIRE properties, acreage, estates, camps. Archer, 10 East 43d. Vanderbilt 8080.

HOUSES AND ESTATES.

Connecticut-New England For Sale or Rent.

DARIEN—19-room house, all improvements, 2 acres, trees, flowers and lawn, directly on water; 3-car fireproof garage; 3 minutes to station; $35,000; reasonable terms. J. A. Becker, owner, Rowayton, Conn. Phone Darien 238.

SUMMER BOARDING HOUSE, situated on high ground, overlooking ocean beach; located near State highway, 15 minutes from railroad station; New London, Conn., 10 minutes to beach; house contains 10 rooms, All condition; 114 acres land; big barn and chicken house; also orchard. Address Owner, Stanislaw Zillinski, 257 West 44th St., New York City.

AN old Colonial home, 8 acres, delightfully situated on high ground, beautiful ledges, with 200 feet on Lake Wangumbaug; 21 miles from Hartford on State road; 7 rooms, adaptable for two families. Particulars and photograph on application. Address P. O. Box 58, South Coventry, Conn.

NEAR WESTPORT—One acre, perfectly appointed; house 7 rooms; garage; near golf, yachting and bathing. BURKE STONE, 41 East 42d.

Other Sections For Sale or Rent.

IDEAL suburban, gentleman's place, 17 miles from Jacksonville when new hard road is completed this year; near church and school, golf course; on banks St. John's River; high banks; place landscaped with indigenous trees, shrubs, hardy palms; pure water supplied to house and grounds; containing 9 acres, by artesian water; bearing orange grove of Indian River seedlings, kumquats, loquats and satsumas, grapefruit, flowing spring water furnishing irrigation and large swimming pool; bearing pecans, figs, peaches, grapes; wonderful grove of five-oak trees; further details if interested. Apply to J. M. Mahony, Hibernia, Fla.

HOUSES AND ESTATES WANTED.

SMALL HOUSE in or near Great Neck; not over $13,000. Main 1763.

SUMMER HOMES.

Long Island For Sale or Rent.

BAYSIDE BELLECOURT—Summer; seven-room house; garage; near station. Bayside 1738W.

BAY SHORE Country Estate to rent furnished for Summer or all year; beautifully situated residence of 17 rooms, 8 master bedrooms, 3 maids' rooms, 5 baths, large stable; water garage; plot 300x328; situated on nicely shaded avenue leading to the bay; wide shaded verandas; attractively landscaped grounds with plenty of flowers, shade trees; garden house. For particulars apply to C. E. Brewster, 78 West Main St. Phone 302, Bay Shore, L. I.

BELLPORT—Bay cottage, 5-mile view; all improvements. Box 500. Tel. 125.

EDGEMERE—To let, 3 and 5-room bungalows, with or without bath; photographs may be seen at this office. Apply owner, care Sigfrid Malin Inc., 220 Broadway.

FAR ROCKAWAY—Fully furnished, two 8-room stucco houses, half block from the ocean; can be seen all day Sunday; owner on premises. 250 and 260 Neilson Av.

FOREST HILLS GARDENS—Tapestry brick house, 9 rooms, 3 baths, 3 enclosed porches; lot 80x134; many trees; price $37,500. Inspection by appointment only. R. W. Waddell, 49 Groton St., Forest Hills, L. I. Phone Board 6366W.

FOREST HILLS—Exceptionally well furnished residence, exclusive neighborhood; 8 rooms, 3 baths; lease for Summer months to desirable people for $250 per month. Telephone 9920J Boulevard.

FOREST HILLS—Furnished Summer homes. Telephone Mrs. Poore, Boulevard 8016, afternoons 6872.

JACKSON HEIGHTS—COOL; SOUTHWEST CORNER; GARDEN APARTMENT; AVAILABLE MAY 23; 7 ROOMS, 3 BATHS; OPEN VIEWS, GOLF, TENNIS. HAVEMEYER 3929, EXT. 75.

KEW GARDENS—Furnished house, 7 rooms, sun porch, garage, large corner plot; trees, attractive; June-October; references. Guidi, Milner Place, corner Austin St. Boulevard 8143.

LONG BEACH—For rent, exclusive location, 10-room new house, 3 baths, beautifully finished, block from Ocean garage, chauffeur's quarters. Call Riverside 3755, or visit 237 East 10th St., Long Beach, Saturday and Sunday.

LONG BEACH WEST, L. I.—For sale, furnished bungalow, six rooms; near ocean; $3,500, terms. For rent, furnished, 4 rooms; near ocean; season; $450. Owner, 82 Michigan St. Ends Cliff 8018.

LONG BEACH

8-room house and garage, newly furnished and decorated, 459 Magnolia Blvd; rented by season or yearly; references required. Tel. Long Beach 983.

LONG BEACH—Two bungalows for season: $750 and $1,100; most desirable and every convenience. White Rockwell Kent, Bronxville, N. Y., or phone Bronxville 3829.

LONG BEACH—Must sacrifice contract on a new bungalow; exceptional opportunity. Phone Main 5572.

QUOGUE, L. I.—About 1 acre, with 9 room slate roof house and garage; on beautiful Shinnecock Bay; spacious lawn, wonderful trees, and shrubbery, vegetable garden, strawberries, raspberries and other fruit trees; boating, bathing, fishing gunning; for sale completely furnished, including boat, garden implements, china and kitchen ware, $8,500. Tel. Shore Road 1900.

ROCKVILLE CENTRE (Long Beach 5 miles)—Rent, furnished, 7-room house, double garage. Owner, 170 Ocean Av. Phone 688W.

TO RENT, furnished, June 1 to Sept. 30, most attractive 9-room house, 3 baths, beautiful surroundings, in exclusive section; must be seen to be appreciated; rent $300 per month. Phone Boulevard 6433.

MODERN house, fully furnished, 5 bedrooms, 3 baths; ground 175x250; tennis court; 2-car garage; will rent moderately for Summer or all year; all conveniences. Telephone Cedarhurst 1837.

Westchester County For Sale or Rent.

CHESTER HILL section of Mount Vernon —6-room house and garage to rent, furnished, for Summer; 5 minutes railroad station. Call Hillcrest 34143.

GREENWICH AND RYE—Waterfront or hills; large range of prices; attractive homes, estates, farms, acreage; furnished; Summer rentals. Mr. Warner, S. Osgood Pell & Co., 17 West 44th. Vanderbilt 5612.

HARMON-ON-HUDSON—Lovely stone cottage, one hour from Grand Central; completely furnished; 5 minutes' drive from station; Croton Lake district; all Summer sports; 5 bedrooms, living room, sun parlor; all modern conveniences; $200 monthly. Apply Loeb Lane, or telephone Loeb, Schuyler 0009.

KATONAH—To desirable tenants, Colonial home, 18 rooms, 4 baths, well furnished; electrical equipment; garage with seven rooms and bath. Communicate with W. D. May, 284 Lafayette St. Canal 6770 or Katonah 271-R.

LAKE MAHOPAC—Seven-room house, four bedrooms, living, dining, kitchen, baths; porch; double garage. Wesley Clark, Mahopac 180J.

LARCHMONT—For Summer rental; attractive 6-room stucco house, sun porch; garage; large plot; bathing privileges; heart of Larchmont. Tel. Larchmont 698.

LAWRENCE PARK WEST, Bronxville—Attractive residence; lovely grounds; 10 rooms, 3 baths, large enclosed porch, also sleeping porch; 2-car garage; approximately June 1 to Sept. 1; references required. Phone Bronxville 2356.

MT. KISCO—7 rooms annd bath, furnished; California cottage; private estate, McDonald, 38 Park Row, Manhattan. Cortland 4201.

OAKLAND GARDENS, RYE—Furnished cottages, six to eight rooms; garages; $800 to $1,200; walking distance beaches; ideal location; exclusive section. Phone Recannon, Rye 80M.

RYE—Attractive small house, furnished, near Sound and station; $1,000 for Summer, Ladd & Nichols, Inc., Post Road, Rye. Tel. 880.

SOUND—Waterfront, commuting, two acres, stucco house, 9 rooms, 2 baths, fireplaces; improvements; 3-car garage; dock; bathing; bargain; favorable terms. Mr. Warner, Van-dewater 5614.

FOR RENT OR SALE—Many fine Summer residences with water fronts, including bungalows, FURNISHED or UNFURNISHED, nearly all brand new; good terms can be arranged.

CHAS. W. DAVIS,
97 Mam. Av. Mamaroneck, N. Y. Tel. 47.

FOR ANNUAL RENT—Small, artistic, stucco house, near White Plains, in Elmsford; all improvements; exclusive colony; near trolley. $900. Elmsford 1874M. Spring 9555 evenings.

CHARMINGLY furnished house, ten rooms, 3 baths; large porch; attractive grounds; garage; nicely located; $400 per month. 27 Edgewood Park. Tel. New Rochelle 4243.

25 BUNGALOWS, furnished, all conveniences; near station; 45 minutes 42d; $225-$425 season; meals furnished; booklet. Blenis, Valhalla.

COLONIAL HEIGHTS—Eight rooms, two baths; flowers; garage; $300 month. Telephone Franklin 2580. Tuckahoe 1317.

DOWNSTAIRS floor, completely furnished, most convenient location Mount Vernon, available June 10. Herzog, Chelsea 1126.

FARMS, Country Homes, for sale or rent. Beattie, Mount Kisco, New York.

New York State For Sale or Rent.

MONROE—For rent; furnished 4-room cottage on shore Walton Lake. Webster, 295 Sumpter St., Brooklyn. Dickens 1605W.

MOUNT MARION, N. Y.—Furnished 6-room house, all improvements; garage; bathing beach. Inquire Newberger, 409 East 149th.

PEEKSKILL (Lake Mohegan)—Attractively furnished four-room bungalow with lake privileges, boating, swimming, fishing, &c., for rent; reasonable price for season. Apply any Sunday, Henry Helfrich, Amason Park, Lake Mohegan, Peekskill, N. Y.

RENT for Summer in Ramapo Mountains, unfurnished block, 4 single houses; can be arranged for one, two families; plenty spring water, 10 minutes' walk from depot, ideal for small, large family. Z 3238 Times Annex.

WANTED—LOTS.

A fully equipped real estate sales organization with a successful record is desirous of taking over the exclusive sales rights of some development on Long Island, preferably between Freeport and Babylon; bank references. R. E., Box 48, Long Island City.

WANTED—300 LOTS

on Long Island or in Staten Island, not more than 12 miles out; must be cut up and all ready to be sold; I do not want to buy; I want them on selling contract only; have an organization of 30 salesmen; brokers will be protected. Z 2987—Times Annex.

SUMMER HOMES WANTED.

MODERN farm house, furnished, within fifty miles of New York, wanted to rent for months of July, August and first week September; New York State only. A 1120 Times Harlem.

LOTS AND LAND.

Bronx.

BUSINESS, residential corner, Gunhill Road, near Mosholu subway station. Silverman, 321 Broadway.

Brooklyn-Queens.

BROOKLYN business property for sale; plots suitable for factory, building or hotel at the corner of Flatbush Avenue Extension and De Kalb Av.; over ten lots, immediately adjoining $3,500,000 subway station improvement. Amos Lampbear, 140 Broadway.

Long Island.

GARDEN CITY.

A FEW LEFT OVER PLOTS IN BEST SECTION OF GARDEN CITY ESTATES, IMPROVED WITH SEWERS, WATER, GAS, ELECTRIC LIGHTS, CURBS, SHADE TREES; LOCATED ON PARKED BOULEVARD 80 FT. WIDE; PRICE 23c SQ. FT. SEE THESE FEW BARGAINS IMMEDIATELY. $75 CASH REQUIRED. GLEESON & DOLAN DEV. CORP., 152 W. 42D ST., N. Y.; CITY. TEL. WISCONSIN 0634.

MALVERNE—Two beautiful home sites in restricted residential section adjoining Lynbrook; 30 minutes from Penn station; choice locations near railroad station; Yonkers resident will sacrifice value for quick sale; available now. Inquire Ellison, builder, 45 Jefferson Av., near Charles St., Lynbrook. Phone 714.

MINEOLA—Lots for builders and others; southeast corner Jericho Turnpike and Roslyn Road. Martin Raff, 230 West 42d St., New York.

A FEW choice business lots for cash or terms, at Springfield and Farmers Aves., Springfield, W. Schabehorn, opposite station, Springfield, L. I.

60 LOTS, most desirable part of Jackson Heights; for quick sale; liberal terms. L., Box 48, Long Island City.

Other Sections.

MIAMI REAL ESTATE.

A Miami realtor can deliver 640 acres, Section 8, Township 53, Range 40 East, Dade County, Florida; right in centre of big development; priced to sell $475 per acre, $112,000 cash, balance payable in 1, 2 and 3 years; adjoining acreage selling from $700 to $5,000 per acre; must be sold on or before May 15; will stand any investigation; 5 per cent. commission to brokers. Apply owner, H. E. COWIESON,
106 WEST 79TH.

LEASE desirable site for gasoline station, refreshments, garage; State road, Lake George. Box 926, Stamford, Conn.

LOTS AND LAND WANTED.

WANTED—BRIGANTINE LOTS.

Will buy your agreement of sale and make your settlement. State amount of mortgage.

W. H. OLIVER Jr., 1,120 Atlantic Av., Atlantic City, N. J.

WANTED—LOTS.

A fully equipped real estate sales organization with a successful record is desirous of taking over the exclusive sales rights of some development on Long Island, preferably between Freeport and Babylon; bank references. R. E., Box 48, Long Island City.

FARMS, GROVES and RANCHES.

Long Island For Sale or Rent.

FOR SALE—A 10-room frame house, ideally located on 12 acres of land on Mattituck Creek, near Long Island Sound and within 5 minutes' walk from the depot barn, 2-car garage, work shop, henhouses, chicken houses, small 3-room bungalow; with a 5-room cottage; has electric light and hot water system; price $50,000. For further information address Drawer G, Mattituck, L. I.

New York State For Sale or Rent.

FARM, Westchester, suitable for commuting; 47 acres on trout brook; good New England type house and barns; bath, electricity, hot water heat; price $50,000. Apply owner, C. H. Riegel, R. F. D. No. 1, Peekskill. Tel. 1F22.

FREE—FARM CATALOGUE.

Batson Farm Agency, 489 5th Av. New York. Yorktown 11-F-22. No agent.

FARM—150 acres, at Millerton, N. Y.; on State road New York to Berkshires; excellent location; good farm, good home. Send for description to Borgeson, Owner, 493 Lenox Road, Brooklyn.

FARMS for sale or rent, 126 acres, 11 miles from Albany; 22 acres woodland, 5-acre private lake; county silo, cow stable for 16 head of cattle, 11-room house, bath, running water; railroad station in front of farm; good orchard; part furnished and machinery. Fred Balzer, 1,675 University Av., Bronx.

WILL rent my farm, located top of Orange County mountains; elevation about 1,500 feet; ideal for Summer vacation and specially adapted for any one seeking health; plenty fruit, spring water; has 6-room house, partly furnished, with barns. Z 2336 Times Annex.

FOR

Poughkeepsie and Dutchess County farms inquire Poughkeepsie Insuring & Realty Agency, Strand Bldg., Poughkeepsie, N. Y.

Connecticut-New England For Sale or Rent.

FARM for sale in Connecticut; fine place for Summer boarders; near Waterbury, Conn. Write me for full information, O. E. Carrington, Bethany, Conn.

REAL ESTATE FOR EXCHANGE.

FOR EXCHANGE—4 stores with 5 rooms over each store, rented and leased, all improvements; 962-964-966-968 East 149th St., Bronx; equity $20,000; either for free and clear lots or country estate, equal equity. Berger Realty Co., 86th St. and 21st Av., Brooklyn. Phone 1294 Bensonhurst.

1 P. M. TODAY

Classified advertisements for insertion in The New York Times tomorrow will be accepted up to 1 P. M. today, subject to omission.

Advertisements for daily editions must be received before 4 P. M. on day preceding publication. Telephone LACKawanna 1000.

Offices of
The New York Times

Times Building	Harlem
Times Square	181 West 135th St.
Times Annex	Brooklyn
42d Street	369 Washington St.
West of Broadway	Bronx
Downtown	2,158 Third Av.
1 Beekman St.	(149th St.)
Wall Street	Fordham
168 Broadway	11 E. Fordham Rd.

APARTMENT HOUSES.

Manhattan-Bronx For Sale or Rent.

7TH ST., 204 EAST—Brokers, investors; for sale, 6½-story new tenement houses; $6,500 rent; price $42,000; first time in ten years. Finkelstein & Son, 42 Bowery. Franklin 1810.

102D ST., 10 WEST—Ten-family apartment house; all improvements; price $40,000. Salkain.

HAVEN AV., in 170s, near new subway, overlooking Hudson; 3s, 4s; rent $16,300, $20,000 above good mortgages, 6 years old. Thresboro, 110 West 40th.

GRAND CONCOURSE (near 199th St.)—50x102; rents $16,800, $15 a room; reasonable. Bihler, 3084 Concourse. Sedgwick 5891.

YORKVILLE—Less than 6 times rent; 87.6x100; 6-story new law, no steam; terms. Bronx 50x96, 6-story new law, no steam; reasonable terms. R 415 Times.

CONSERVATIVE investment, 50 by 100, on Wilkins Av., Bronx; good layout; $10,500 room average; 2 long-term mortgages; moderate payment; house in excellent condition; rent about $18,500; price $24,000; worth while to inspect. Call Kellog 5385, D. Kahn.

50% NET on investment $19,000 cash after deducting 2d mortgage instalment, corner Kenmare St., 5-story new law, 5 stores; price $122,000. Aclin, 179 East 118th. Harlem 8909.

ATTRACTIVE corner facing Concourse, $11.25 room average; good mortgages; low amount of cash needed; rent about $18,500; rock price $81,000. Call Kellog 5295.

APARTMENT houses, all kinds, all prices; principals only. Attorney, 3711 Woolworth Building.

FIVE-STORY tenement, free and clear. McCullough, 220 West 42d.

Other Sections For Sale or Rent.

A VERY substantially constructed new apartment house accommodating 32 families at Mount Vernon; close to station; price $275,000; rent roll $42,000. Particulars of the agents, Avery & Co., Mount Vernon, N. Y. Tel. Oakwood 8890.

APARTMENT HOUSES WANTED.

PRIVATE PARTY will buy walk-up apartments and private dwellings for investments. Please write Dr. Beitler, 215 West 92d.

STORE property wanted on Columbus and Amsterdam Avs. Rialto Realty Co., 238 West 42d St. Phone Chickering 1284.

APARTMENT houses, from principals; one mortgage; submit details. Attorney, 3711 Woolworth Building.

HAVE $100,000 to invest in real estate; what have you to offer? Harry Berlin, 71 East 116th St.

HOTEL PROPERTIES.

All Sections For Sale or Rent.

ROCKAWAY PARK, 158 (113th St.)—Balconies overlooking ocean, 50 furnished rooms.

BUILDINGS AND FACTORIES.

Manhattan-Bronx For Sale or Rent.

MADISON AV., 709 (between 67th and 68th Sts.)—2 rooms, kitchenette and bath; $75 month. Apply Hughes.

FACTORIES, ANY SIZE, ANYWHERE.
GAILLARD REALTY CO.,
100 EAST BROADWAY.
100 EAST 42D ST. ASHLAND 8714.

GARAGE in heart of Manhattan, east side; over 20,000 square feet on a floor; 80c net security $30,000; quick action necessary. V 2 Times.

Brooklyn-Long Island For Sale or Rent.

CORNER brick building, 24,000 feet, lot 100 x100; 4-story; $60,000; terms; central location; fine property. Ludden-Corwin-Bronk, 373 Fulton. Triangle 6835.

New Jersey For Sale or Rent.

AMERICAN TOBACCO CO. will sell Spotswood plant at quarter cost of construction; plant consists of mill, water and steam power; large railroad siding; steady help, no labor troubles; Spotswood is on Pennsylvania R. R., Amboy Division. Address Dawson, Board of Trade, Spotswood, N. J.

FACTORIES for Sale—LOFTS.
J. L. KISLAK, INC.,
34 Newark St., Hoboken, N. J. Hoboken 7100.

LOFTS AND FLOORS.

Manhattan-Bronx For Rent.

4TH AV., 407—About 1,000 sq. ft.; suitable manufacturing purposes; will rent entire floor $1,200; ½ floor $600. Inquire store, 427 4th Av.

7TH AV., 375 (corner 31st St.); 21x50; $1,500; second floor; large show windows. Mandelbaum, Stuyvesant 5717.

29TH ST., 142 EAST—Sublet 90x20, ground floor, driveway; 2d floor, 70x20, factory building. Bigelow 5101.

29TH, 515 WEST—Lofts, 50x100; 29th, 540 West—3-story fireproof, suitable heavy manufacturing, 25x100. Hencken, Chickering 5010.

29TH, 34 EAST—2,000 ft.; light; suitable manufacturing purposes; $2,000. Inquire store.

33D, 510 EAST—100x100; good light three floors, fireproof, sprinklered, heated, elevators; immediate possession; reasonable. Tough. Butterfield 5538.

DUANE ST., 107 (Broadway)—Part loft, first floor front; $40. Worth 0202.

54TH ST., 17 EAST—Sublet front part loft; suitable any business. Marie.

ARE YOU JUST STARTING IN BUSINESS?

A Fifth Avenue address in a first-class fireproof building will help you to succeed in business.
122 FIFTH AVENUE.
100% sprinklers, low insurance, seven elevators, manufacturing allowed; broker protected.
LIGHT LOFTS, OFF

Information welcomed from readers to aid The Times in keeping its advertising columns clean.

Apartments to Let Furnished and Unfurnished

60c an agate line. Telephone LACkawanna 1000.

Advertisements must conform to the standards set by The Times. All are subject to censorship.

Furnished—West Side.

97TH, 50 WEST—Artistically furnished studio, 3 rooms, large, complete, kitchenette, shower, linen, silver; telephone, maid service; refined neighborhood; near park, bus, subway; $100-$125 month.

98TH, 305 WEST (a)
HOTEL SCHUYLER ARMS.
Two rooms, bath, kitchenette, $100.
Four-room apartment, $175 month.
Weekly $25 to $48; full hotel service.
Newly decorated; complete for housekeeping.

100TH (between West End and Riverside Drive)—3 beautifully furnished rooms, bath and complete small kitchen, 6th floor high-class elevator apartment; linen, silver, dishes, &c.; until October, $150 per month; appointment only. Riverside 7480.

101ST, ST. 3 WEST—Parlor and bedroom, kitchen, pianola; improvements; two or three persons; Apt. 2C.

102D, 316 WEST—Elegantly furnished 1-room, bath, kitchenette apartment; $20 weekly.

104TH, 312 WEST—3-room apartment, shower bath, kitchen; afternoons, Watson.

106TH, 330 WEST—High-class two rooms, bath, complete kitchenette; reasonable. Superintendent.

109TH ST. (215 MANHATTAN AV.).
HOUSEKEEPING APARTMENTS.
Elevator, non-elevator; references essential.
2 rooms, $55 up.
3 rooms, $60 up.
4 rooms, $80 up.
5 rooms, $75 up.
6 rooms, $90 up.
ALSO WEEKLY RATES.
Main office, 215 Manhattan Av. Academy 1647. 9 A. M. to 8 P. M. Open Sunday.

109TH, 302 WEST—Large room, bath, kitchenette, piano; also unfurnished ground floor.

110TH, 410 WEST (corner Columbus Av.)
CATHEDRAL PLAZA.
One room, bath, kitchenette, $50 up.
Two rooms, bath, kitchenette, $70 up.
Three rooms, bath, kitchenette, $90 up.
ALSO WEEKLY RATES.
High-class elevator apartment house. References essential. Phone Academy 0613. 8 A. M. to 8 P. M. Open Sunday.

113TH, 605 WEST—6 rooms, beautifully furnished; all outside; cool; airy; excellent beds; subway, Broadway car; bus; near Drive; linen, silver; every convenience. Little.

113TH, 610 WEST—5 attractive rooms completely furnished; newly decorated. Fischer.

115TH ST., 601 WEST (5th floor)—Cool 6 rooms, 2 baths; twin beds; fully grand; balcony overlooking Broadway and Columbia; reasonable to adults; private phone. Cathedral 10315.

115TH ST., 410 WEST—Newly furnished front apartment, consisting of 2 rooms, combination living and dining room and real kitchen; Victrola. Apartment 64.

115TH, 620 WEST—Attractively furnished 3-room apartment, south, west, north exposures; subway express; reasonable. Redman.

115TH, 610 WEST—3 rooms, kitchenette, bath; immaculate; $120. White, Apt. 53B.

116TH, 600 WEST—4 light, attractive rooms, May 15 or June 1 to October 1st, 10th floor. Call Cathedral 8377, Apt. 10B.

117TH, 353 WEST—High class 5-room apartment; $85; lease October. Apartment 2F.

117TH, 353 WEST—High-class 5-room apartment, $85; lease October. Apartment 2F.

118TH, 605 WEST—Five-room apartment; nicely furnished; elevator service; near Columbia University. Phone Cathedral 4705.

122D, 531 WEST—4 sunny, quiet, immaculate rooms; furnished, unfurnished; immediate; 45 day. Morningside 3706 or Kingsbridge 2151.

122D, 509 WEST—4 attractive rooms, Columbia neighborhood; $95. Apartment 5.

143D ST. 615 WEST—High class 4-room apartment; piano; $85. Apartment 3S.

161ST, 687 WEST (Apt. 6D)—Five rooms, attractively furnished; elevator; reasonable. Billings 5196.

170TH, 551 WEST—4 or 5-room apartment, $100 up. Washington Heights 4060.

177TH, 601 WEST (St. Nicholas Av.)—Ideal three rooms, all front, sunny, large exposure; complete housekeeping; immediate. Apt. 8E.

179TH, 539 WEST (Apt. 1C)—8 beautiful rooms; every convenience; exceptionally reasonable.

179TH, 815 WEST—Five rooms, comfortably furnished, to October; reasonable. Apt. 22.

181ST, 736 WEST—Immediate occupancy, complete 4-room apartment; bargain. Graham.

259TH ST., 215 WEST—Four large, sunny rooms and bath, beautifully furnished, 1st floor. Telephone Kingsbridge 8060.

AMSTERDAM AV., 714 (near 95th)—Three rooms, nicely furnished; $50 month. Moore.

BROADWAY, CORNER 87TH ST.,
IN THE HEART OF MANHATTAN.
121 West 87th St., just completed, 1 and 2-room apartments; disappearing beds; every modern improvement; refined, quiet surroundings; reasonable. Renting agent on premises.

BROADWAY, 1,790 (56th St.)—Attractive three rooms, handsomely furnished; reduced rent 1. Apt. 5E.

BROADWAY, 2,505—Combination living room, 2 bedrooms, kitchen; Summer. Apt. 4S.

CENTRAL PARK WEST (93d)—Exquisitely furnished; park view; 7 rooms, 4 bedrooms; Steinway; Orientals; May to October. Riverside 0449.

CLAREMONT AV, 160 (124)—Furnished 3 or 4 sunny, desirable rooms, modern improvements; references; sublet October. Morningside 6280.

FORT WASHINGTON AV., 35 (160th)—4 outside rooms, furnished; $125; until Oct. 1; will sell furniture. Apt. 9G.*

GREENWICH VILLAGE.
1 room, alcove and bath, skylight, fireplace, artistic house, attractively furnished, $65.
5 rooms and bath, $90.
Beautiful studio, bedroom and bath, north skylight, fireplace, also southern exposure, charmingly furnished, $100.
Six rooms and bath, attractively furnished; includes 3 bedrooms and very large living room, fireplace, $200.
MANY OTHERS, $65-$600.
GREENWICH VILLAGE REALTY SPECIALISTS,
CARTER & CO.,
33 CHRISTOPHER ST. SPRING 3425.

GREENWICH VILLAGE—Duplex apartment, living room (40 feet long), fireplace, Italian dining room, 3 bedrooms, bath, kitchen, beautifully furnished; antiques, books, garden; cool, quiet; $150. Jenks, Spring 8347.

GREENWICH VILLAGE—4 rooms, kitchen, bath, cool, attractive, comfortable; May-October; $115. Spring 2026.

RIVERSIDE DRIVE (at 102d St.)—Luxuriously furnished 7-room apartment, exclusive house; reproducing grand piano, 2 master bedrooms, 2 baths, maid's room. Large living and dining room, music room, spacious foyer; all rooms have outside exposure; furnishings and decorations new; lease May 15 to Oct. 15. Riverside 6874.

RIVERSIDE DRIVE, 468 (cor. 119th St.)—Eight rooms, two baths and lavatory; beautiful, newly furnished apartment; facing Drive; tiled kitchen, baths, &c.

RIVERSIDE DRIVE, 70 (corner 79th) — 3-room housekeeping apartments overlooking Hudson; reasonable.

RIVERSIDE DRIVE, 620 (139th)—Attractively furnished five-room apt.; Summer rate. Ferguson.

RIVERSIDE DRIVE, 839—Beautiful 3-room apartment, newly furnished; subway; $100. Orr.

TIEMANN PLACE, 69 (127th St.)—Two attractive rooms, bath, kitchenette; $75. Brooks.

TIEMANN PLACE, 69 (127th St.)—Four attractive front rooms, bath. Brooks.

WASHINGTON SQUARE N. W.—Furnished suite in apartment hotel, sublet for June, July, August; sitting room, 2 bedrooms and bath, 9th floor, 2 exposures; for appointment phone Spring 8456.

WASHINGTON SQUARE—Living room, with fireplace, bedroom, bath, kitchenette; chints; charming Colonial furniture; $95. Jenks, Pepe & Brother, Spring 8347.

WASHINGTON SQUARE SOUTH, 56—One and two room apartments, newly furnished, all modern improvements. Apply Supt.

WEST END AV., 674 (93d)—Two attractively furnished rooms; convenience; Summer rate.

FROM MAY 15 to Oct. 1—Beautifully furnished 6 very large rooms, 7th floor, fireproof house; furnishings cost $25,000; only high-class tenant considered; rental $200, about half actual being paid; must furnish highest references; must be seen to be appreciated. Phone Spring 5497. Address 123 Waverly Place.

NEWLY furnished, pianola, radio, leaving city; sacrifice, cash or terms. Billings 4184.

SIX ROOMS, front, two baths, piano; Riverside Drive; references. Seaman. Regent 4120.

Furnished—Bronx.

CONCOURSE PLAZA.
1618 GRAND CONCOURSE.
High-class two, three, four room
HOUSEKEEPING APARTMENTS,
fur. and unfur.; also transient rooms.
FOR INFORMATION CALL ERCOMB 4700.

CONCOURSE, 1,749 (Apt. 9J)—Luxurious 4-room elevator apartment; your own terms.

GRAND CONCOURSE, 2,525—4 rooms, artistically furnished; June 1-Sept. 1. Bigelow.

Furnished—Brooklyn.

PROSPECT PARK PLAZA (285 St. John's Place)—June 1 to Oct. 1 or longer; very attractive, modern, second-floor, 3-room apartment, especially cool and airy in Summer; restricted neighborhood; near both subways. Phone Nevins 2160.

ST. JOHN'S PLACE, 285 (Apt. 2A)—To Oct. 1, two rooms, three rooms and bath; telephone, electricity; real kitchen; reference. Nevins 2160; Ext. 16.

Furnished—Long Island.

FOREST HILLS GARDENS.
New beautifully furnished duplex 7-room apartment; garage; $300 monthly; immediate possession. 99 Burns st. Forest Boulevard 2187.

Furnished—Long Island.

FOREST HILLS—4 rooms, bath, attractively furnished; overlooking park. Tel. Blvd 3793, or see Supt. Garden, Apt. 2A.

HILLSIDE, 9,050 (180th St.)—4 rooms, sun parlor, attractively furnished, piano, victrola, window screens full length. Jamaica 3295.

HOLLIS, L. I.—Beautifully furnished, new, steam heat; 2 minutes station. 197-30 198th St. Kelsey.

KEW GARDENS, L. I.—Charming furnished apartment, 6 rooms, 2 baths; Summer months or year lease. Phone B. B. Irvin, 1139 Richmond Hill.

LONG BEACH—8 rooms, bath. 466 East Olive St., Long Beach 1123.

ROCKVILLE CENTRE (near Long Beach)—Complete modern housekeeping apartment; 4 large rooms, attractively furnished mahogany, Orfentals; grounds, porches; easy commuting. Telephone Rockville Centre 2103.

NEW elevator apartment, May to October; three rooms, bath, breakfast room; southwest exposure; adults; near five golf courses. Phone 0526 Flushing.

Furnished—Westchester County.

PELHAM, (near station)—Well furnished 5 rooms, elevated, to Oct. 1. Helbing, 3441 New Rochelle.

PELHAM—High-class housekeeping apartment, 3 rooms, bath, furnished. Pelham 4893-J.

YONKERS (Ludlow section)—5 rooms, sunny; attractively furnished; cool in Summer; fine section; convenient to trains and subway; May to October, $90. Telephone Bryant 6358 or Yonkers 6755.

A COOL apartment attractively furnished; an opportunity for a small family with acceptable business and social references to rent an apartment in a cooperative apartment house in Bronxville; there are 6 rooms, 2 baths and a screened porch; the furniture is antique mahogany, and there is a Steinway piano; July 1 to Oct. 1; price $750. Bronxville 3842M.

DESIRABLE 3-room, 2-bath; completely furnished; opposite Park, near Glenwood. Yonkers 8121.

Furnished—New Jersey.

EAST ORANGE—6-room furnished apartment; 3 blocks from Lackawanna; modern; excellent neighborhood; $100. Phone Mitchell 0350.

Unfurnished—East Side.

1,160 57TH AV.,
at 97th St.
3-4-5-6 ROOMS; FROM $2,000 UP;
real fireplaces; new building.
Superintendent on premises or
Fred F. French Management Co., Inc.,
350 Madison Av. (45th St.) Vanderbilt 8960.

57TH AV., 61 (13th St.)—Two very large, light rooms, bath, kitchen; will sacrifice; any reasonable offer accepted.

15TH, 105 EAST (subway station)—One-room elevator apartment, kitchenette, bath; $60.

15TH, 306 EAST (opposite park)—3-room studio, $65. Dry Dock 0696.

17TH, 166 EAST (Gramercy Park section)—Two large, light rooms, alcove, kitchenette and bath, open fireplace; all improvements. Inquire Nat. Friedman & Son, 1780 Broadway, or apartment, Yorkville Bank Building, 3d Av., corner 85th. Lenox 7604.

LEXINGTON AV., 708 (57th St.)—3 and 5 rooms, bath, kitchen, in modern fireproof walk-up; moderate rent.

LEXINGTON AV., 1,093 (corner 78d)—Apartments, 2 rooms, bath, kitchenette; $75.

LEXINGTON AV., 850 (64th)—2 rooms, bath, kitchenette; $60. Lanyon or Supt.

LEXINGTON AV., 1,275—2 and 3 rooms, all improvements, $65-$85.

MADISON AV., 1,064—2 rooms, kitchen, bath; improvements; $65. Rhinelander 1065.

MADISON AV., 1,335—Three rooms and kitchenette; $1,200.

15 AND 16 PARK AV.
MURRAY HILL AT 35TH ST.
3 AND 4 ROOMS; $2,000-$3,000.
Real kitchens; fireplaces; dining sections.
ALL NEWLY FURNISHED.
Superintendent on premises or
Fred F. French Management Co., Inc.,
350 Madison Av. (45th St.) Vanderbilt 8960.

Unfurnished—West Side.

5TH AV., 12—High-class elevator apartment, 1 room and bath, $75; 3 rooms and bath, $175; refined, quiet surroundings. Apply on premises.

97TH ST., WEST (between 5th and 6th Avs.)—Six-room apartment, large living room, open fireplaces, bath and maids' lavatory, elevator; highly desirable location; rent exceptionally reasonable; material discount to Oct. 1; seen by appointment. Phone Stuyvesant 6389.

12TH, 145 WEST—Three beautiful rooms, steam, parquet floors, electricity, telephone.

13TH, 335 WEST—3 rooms, tile bath, steam heat, electric light, hardwood floors; $60 monthly. Apply Superintendent.

15TH, 158 WEST—3 rooms and bath, modern improvements; refined, quiet surroundings; $65 to $70. Apply Mrs. Fawcett.

16TH ST., 111 WEST.
A new elevator apartment house, 1 and 2 rooms and kitchenette; 2 rooms and kitchen, dining alcove and bath, from $65 to $185. J. Irving Walsh, 73 West 11th St. Chelsea 5580.

19TH ST., 301-317 WEST.
THREE AND FOUR ROOM SUITES.
Large, light rooms, $75 to $85.

22D ST., 301-305 WEST.
FOUR-ROOM SUITES.
Very desirable; $75 to $95.
JAMES N. WELLS' SONS,
191 9TH AV. CHELSEA 5266.

23D, 222 WEST—Unfurnished 3 rooms, bath, shower; low rent to a long lessee. Watkins 6200. Apt. 820 only.

24TH ST., 331-337 WEST.
NEW ELEVATOR APARTMENTS.
two, three and four room suites; unusually large, light rooms; convenient to all parts of city; $100-$125.
JAMES N. WELLS' SONS,
191 9TH AV. CHELSEA 5266.

34TH, 140 WEST—Three rooms and bath. Superintendent or phone Bryant 6280.

45TH ST., 325 WEST
THE WHITBY.
One, two, three, four rooms, kitchenettes or kitchens; a few desirable suites of each type now available; furnished if preferred; moderate rentals; maid service available; grill serving meals in apartments. Apply on premises.

46TH, 76 WEST—Two large beautiful rooms with real kitchen, comprising entire floor; $65; smaller studios, $25 up.

49TH ST., 17 WEST—6 rooms, kitchenette and bath apartment, newly decorated, $100 per month. Call Circle 9719 for appointment.

49TH, 26 WEST—Entire floor, three rooms, bath, kitchenette. Supt. Bryant 7911.

50TH, 42 WEST—Choice 2 rooms, bath and kitchenette, studio apartment; subway, "L" and 5th Av. bus stations on this street; $90. Circle 7816.

50TH, 3 WEST—Two rooms, bath, kitchen; unusually attractive elevator apartment; northern exposure; owner management; immediate possession.

51ST, 501 WEST—Front, elevator apartment, 4 rooms, facing Cathedral. Supt.

51ST, 57 WEST (corner)—Six and seven rooms; elevator; rent $90. Superintendent.

51ST, 611 WEST—5-7 rooms, up-to-date elevator apartment; newly decorated; reasonable rent.

51ST ST., 611 WEST (near Riverside Drive)—8 rooms, elevator, ground floor; beautifully decorated; very reasonable. Supt., premises.

51ST ST., 141 WEST—Six rooms, bath; electric; $60.

51ST, 514 WEST—6 large rooms, elevator; reduced rental, concessions. Cathedral 9480.

51ST, 350 WEST (corner Manhattan Av.)—3 large, light rooms; improvements; reasonable.

51ST ST., 369 WEST (near Morningside Park)—Six light rooms, front, elevator apartment; telephone, all improvements; immediate possession; reasonable rent. Inquire Superintendent.

51ST, 56 WEST (corner Lenox Av.)—7 all light rooms; $110; elevator apartment; all improvements. Inquire Morris Weinstein, 67 West 125th. Harlem 4870.

51ST, 151 WEST—2-room apartment, every modern improvement; Southern exposure; refined, quiet surroundings; $60. Mrs. Mautner.

51ST, 58 WEST—3 large, light rooms, all improvements; reasonable rent.

52D ST., 515 WEST.
4, 5, 6 rooms; elevator apartment; very desirable; immediate possession; $90 up. Supt.

52ND ST., 331 WEST—1, 2, 3 and 4 rooms, $40 to $71.

52ND ST., 543 WEST—Six sunny rooms; white woodwork, stippled walls; elevator; reasonable.

52ND, 545 WEST (near Broadway subway)—5 rooms, kitchenette; $80 month; adults.

53RD ST., 625 WEST—Five modern rooms, all improvements; near Riverside Drive; reasonable.

53D, WEST (305 Convent Av.)—New high-class elevator apartment; just completed; 2-4-5-6 rooms, 1-2 baths; immediate occupancy. Inquire premises. Bradhurst 5921.

53D, 519 WEST—6 large, light rooms, all improvements; elevator; reasonable.

54TH, 510 WEST (Broadway)—Choice elevator apartment, 4-5-6 rooms, elegantly decorated; buses, subway, trolley. L. Supt.

54TH, 613 WEST (Riverside)—2 beautiful floors, 3-4 rooms, private house.

54TH, 450 WEST—High-class elevator, beautiful corner apartment, 6 rooms, handsomely redecorated; $115; concession. Agent, Audubon 4789-W.

54TH, 470 and 516—3-4-5 rooms, all modern improvements; ready for occupancy; very reasonable rent. Apply on premises.

55TH, 569 WEST (corner Broadway)—Four and six rooms, elevator; reasonable.

55TH ST., 609 WEST—High-class elevator apartment, four rooms; reasonable rent.

55TH, 635 (EDGECOMBE AV.)—3-4-5 ROOM ELEVATOR APARTMENTS; OPPOSITE PARK; NEWLY DECORATED; NEAR 6TH, 9TH AV. "L" STATION; $80-$100.

55TH, 602 WEST—Three to eight beautiful rooms, two baths; subway at corner; all improvements; rent extremely reasonable.

55TH, 473 WEST—4, 5, 6 ROOM elevator apartments; reasonable rent.

56TH ST., 422 WEST—Four large light separate rooms; elevator house; rent reasonable; immediate or June 1 possession.

Unfurnished—West Side.

56TH ST., 520 WEST—Three large rooms, ground floor, $80; five large, beautiful, light rooms, $95; all improvements. Harris Exchange, Wadsworth 3033.

56TH ST., 609 WEST (corner Broadway)—High-class elevator apartment house; choice corner apartment, 2d floor; 7 rooms and 2 baths; facing Broadway and 162d St.; occupied past 10 years by dentist; suitable dentist or physician; rent $1,850; 4 rooms, $65; 2 rooms with extra room kitchenette, $55.

56TH, 530 WEST (Cor. St. Nicholas)—Three light rooms, $65 to $80.

56TH, 636 WEST (Broadway)—4-5 modern rooms, improvements; $55-$65. Supt.

56TH, 601 WEST (corner Broadway)—4 and 5 large rooms; modern elevator apartments; very reasonable rent. Apply Supt.

56TH, 600 WEST (corner Broadway)—7 and 8 rooms, modern elevator apartments; very reasonable rent. Apply Supt.

56TH, 517 WEST—High-class 2-3 room apartments, all open; southern exposure; all modern improvements; $55-$50. See Supt.

56TH, 709 WEST (Strathcona-on-Hudson)—Ideal location, 3-4 rooms; reasonable.

57TH, 709 WEST (near Fort Washington Av.)—Quiet residential section, 4 rooms, $60.50 to $62.50. Supt. or Nehring Brothers, St. Nicholas Av. and 179th.

57TH ST. and Palisade Place (1,774 Popham Av.)—3 blocks west of University Av., residential section, new 3-family corner house, 7 rooms and one enclosed porch and garage; rent reasonable to reliable party. Sedgwick 1886.

57TH, 575-587 WEST—3-5 light cozy rooms, all improvements, phone, newly decorated, good location; price reasonable.

57TH, 575 WEST—New high-class elevator apartments, four-five large rooms; large foyers; overlooking Hudson; every improvement; paneled walls, side brackets; reasonable; concessions.

58TH ST., 660-670 WEST—New corner elevator apartments, overlooking Hudson, Riverside; 3-4-5 and 6 rooms; $65-$150. Nehring Bros., agents, St. Nicholas Av. and 182d.

58TH, 525 WEST—7 large, light rooms, tile bath, lavatory; beautifully decorated; high-class elevator apartment; rental $100; concession.

58TH, 505 WEST (near Audubon Av.)—3-4 room apartments, electricity, shower, telephone; $50-$60. Supt. premises.

58TH, 500 WEST—Beautiful two-room apartment to rent; new building; all latest improvements; reasonable rent. Apply Superintendent on premises.

58TH, 606 WEST—4 and 5 rooms, bath, all improvements, first and second floor; $62 to $75. Superintendent.

59TH ST., 601 WEST—4 TO 7 ROOMS; $65 UP. CORNER; ELEVATOR. WARREN & SKILLIN, 38 PARK ROW.

AMSTERDAM AV., 1,050—Front elevator apartment, 5-6 rooms, facing Cathedral. Superintendent.

AMSTERDAM AV., 2,890 (179th)—4-5 rooms, elevator, improvements; $65-$70. Supt.

BROADWAY (CORNER 67TH ST.)
IN THE HEART OF MANHATTAN.
121 West 67th, just completed, 1 and 2 room apartments; disappearing beds; every modern improvement; refined, quiet surroundings; reasonable. Renting agent on premises.

BROADWAY (southeast corner 103d, subway station)—Two connecting apartments facing Broadway and 104th; magnificent location. Irving T. Smith, Hanover 1292.

BROADWAY, 3,604 (148th St.)—7 light rooms, modern improvements, one flight, $95.

BROADWAY (corner Academy) (203d)—New building, 4 rooms; $60-$95.

CENTRAL PARK WEST, 407, 8 rooms, elevator and all improvements; overlooking park; possession; $1,800.

CLAREMONT AV., 192—Six-room apartment, second floor, front; all improvements; $85. Apply Superintendent or phone Chelsea 8045.

CLAREMONT AV., 130 (125th) facing Riverside Drive—5-6-7-8 rooms, elevator, all improvements; $75-$145. Supt.

CLAREMONT AV., 180,
5-6 room elevator apartments; reasonable.

CONVENT AV., 449 (149th)—Private house; 4 rooms, bath; improvements; $70 monthly.

EDGECOMBE AV., 385 (Apt. 9T)—Desirable five rooms, light, sublet at sacrifice; moving to country.

GREENWICH AV., 107 (12th St., close to subway)—Two rooms, kitchenette, bath; modern; light. Summer.

GREENWICH VILLAGE.
One room, alcove and bath, $60.
Three rooms, bath, newly decorated, light and airy, fireplace, $80.
Two large rooms, kitchenette and bath, floor through very light and sunny, fireplaces, suitable for 2 people, $100.
Five rooms, bath, overlooking garden, whole floor through, fireplace, $175.
Many others, $40 to $300.
Greenwich Village Realty Specialists,
CARTER & CO.,
33 CHRISTOPHER ST. SPRING 3425.

GREENWICH VILLAGE.
New Elevator Apartment.
Corner 7th Av. and West 11th St.
2 rooms, kitchenette and bath; $85.
3-4 rooms, dining alcove and bath; Rents $960 to $1,750.
Exceptionally large, light, airy apartments.

GREENWICH VILLAGE — Non-profit cooperative have a 2-room vacancy for rent; all improvements; $65. Apply Janitor, 68 Barrow St.

GREENWICH VILLAGE — Quiet, modern, large living room, brick fireplace, bedroom, bath, kitchen; $75, 238 West 4th St.

GREENWICH VILLAGE—Entire floor, 3 large rooms, kitchenette, bath, fireplace; $115. Jenks, Pepe & Brother. Spring 8347.

GREENWICH VILLAGE (92 Grove St.)—Facing park, modern 2 rooms, bath; $65.

MANHATTAN AV. at 116th—Three, four, five, six beautiful outside rooms; every convenience; improvements; complete decorations; rent reasonable.

MORNINGSIDE AV., 92 (corner 122d St.)—Large, light rooms. Four-exposure; 5 rooms; all light; thoroughly modern; elevator. Apply Superintendent.

MORTON, 47 (Greenwich Village)—3 rooms and bath, real kitchen, elevator, all improvements. Christopher and Hous-ton; elevator; near Sheridan Sq. station. Columbus 0748.

NORTHERN AV., 42 (west of Broadway, corner 179th)—4-5 rooms; all modern improvements; ready for occupancy; very reasonable rent. Apply on premises.

RIVERSIDE DRIVE, 845-853 (at 159th St.)—High-class elevator apartments, 3-4-5-6 room apartments to lease. Inquire Superintendent or Friedman-White Realty Co., 900 Riverside Drive. Phone Wadsworth 6335.

RIVERSIDE DRIVE, 593 (Panmure Arms, corner 136th St.)—6 outside rooms, top floor, elevator; exceptionally light and attractive. Apply Apartment 6F. Edgecombe 8375. Sacrifice.

RIVERSIDE DRIVE, 875—Apartment sublet, 6 light rooms, 2 baths, outside apartment; may be seen by appointment. Apply Joseph Leopold, 233 Broadway, New York. Phone Whitehall 8845.

RIVERSIDE DRIVE, 608 (corner 119th St.)—Eight rooms, two baths and maid's; attractive apartment, facing Drive; tiled kitchen, baths.

RIVERSIDE DRIVE, 220 (95th)—5-6 attractive front rooms, overlooking river; high-class; elevator; modern improvements; $1,800 up.

RIVERSIDE DRIVE, 820 (cor. 163d)—5-8 rooms, high class new building, 2 elevators. Apply premises.

RIVERSIDE DRIVE, 848—Seven-room elevator apartment; elegant view. Inquire on premises.

RIVERSIDE DRIVE, 726 (149th)—6 large rooms, elevator, reasonable. Privilege to Lefrad Realty, 522 West 161st. Billings 7770, ext. 287.

RIVERSIDE DRIVE, 857—7-8 rooms, 3 baths, elevator apartment; reasonable. Supt.

RIVERSIDE DRIVE, 450—Duplex elevator apartment, 7 rooms; reasonable rent. Supt.

RIVERSIDE DRIVE, 456—3 rooms, 2 baths; fireproof elevator; $90-$95. Janitor.

RIVERSIDE DRIVE, 600 (corner 143d)—7, $140; 4, $100; all outside rooms.

RIVERSIDE DRIVE, 453—Four rooms, fireproof elevator apartment, facing Drive.

ST. NICHOLAS AV., 386—2 rooms, kitchenette, bath; all improvements. Morningside 9436.

ST. NICHOLAS AV., 301—5-6 room apartments, elevator, improvements. Inquire premises.

ST. NICHOLAS PLACE 48 (near 152d)—High-class elevator apartment; 3-4-5 rooms; very reasonable rent. Apply on premises or Audubon 6087.

ST. NICHOLAS PLACE, 75 (cor. 153d)—Five large rooms, front; new elevator building. Apply Superintendent on premises.

SHERMAN AV., 1, corner Elwood St. (Broadway Junction)—3-4 rooms; reasonable.

ST. NICHOLAS AV., 974 (159th St.)—5-6 rooms, elevator; newly renovated, moderate.

TIEMANN PLACE, 69 (formerly 127th St.), near Riverside—2-5 rooms, all improvements; elevator; rent moderate.

WADSWORTH AV., 363 (189th)—6 rooms, $55; immediate occupancy; all modern improvements.

WASHINGTON SQUARE (61 West 8th St.)—Modern apartment. Door through, 6 rooms, kitchen and bath completely tiled; breakfast nook; overlooking garden; newly and artistically decorated; walls papered in hardwood floors, redwood and polished; wall fixtures; ample closet room.

WASHINGTON SQUARE SOUTH, 56—1 and 2 room apartments; all modern improvements.

WEST END AV., 711 (Apt. 2A)—7 rooms, furnished or unfurnished, beautifully furnished and delightfully cool in Summer. June 1 to Oct. 1 and renewal of lease if desired; can be seen from 11 to 1. Riverside 0371.

CLEAN apartments, low prices, 4 to 7 rooms. Phone owners, Academy 5566.

Unfurnished—West Side.

LIVE in the heart of the City at no more rent than miles away!
331 WEST 24TH STREET,
(Desiree Court.)
IN CHARMING CHELSEA.
NEW ELEVATOR APARTMENTS.
2 ROOMS EQUAL TO 3.
Living room, bedroom, kitchenette.
3 ROOMS EQUAL TO 4.
Living room, bedroom, complete kitchen, dining alcove.
4 ROOMS.
Living room, dining room, bedroom, kitchen.
4 ROOMS EQUAL TO 5.
Living room, two bedrooms, kitchen, dining alcove.
IMMEDIATE POSSESSION.
Apply on premises, or
JAMES N. WELLS' SONS,
191 NINTH AV., bet. 21st-22d Sts.
Chelsea 5266.

FOR RENT.
2-1-room and bath suites, unfurnished, Washington Heights section, near 163d St. Can be seen any time.
Henry Brady, Agent, 123 West 32d St. Chickering 4890.

ROOF APARTMENT
5 rooms and kitchen, light on all sides; elevator, telephone service; maid service optional. Apply 19 W. 31st or call Stuy. 3125.

SUBLET elevator apartment facing Drive; 5 large rooms. Apt. 3 E. 710 Riverside Drive, telephone Edgecombe 4205-Ashland 9295.

DENTIST'S apartment, high-class, ground floor, 3 very large rooms and bath; $2,000. Superintendent, 305 West 72d St.

FIRST FLOOR—5 rooms, sun parlor, garage. 323 North Maple Av., East Orange. Phone 0850-J, Orange.

Unfurnished—Bronx.

176TH, 230 EAST—MARGUERY HALL,
3-4-5 ROOMS.
Mt. Hope section, convenient to Concourse, "D" and subway; owner's phone, Murray Hill 6410, or agent, Fordham 8350.

206TH, 56 EAST (block from Mosholu Parkway Station, Concourse)—Six light rooms, sun parlor, porch, attic, garage, modern two-family house, pleasant surroundings; reasonable.

BECK, 784 (corner Longwood)—Three large, light rooms; modern improvements; reasonable rentals.

BOSTON ROAD, 1,196—7 rooms, corner, suitable doctor or business; modern improvements; elegant location; $200. Kilpatrick 7560.

CEDAR AV., 2,240-42-44-46—6, 7 room apartments, sun parlors, modern 2-family houses, garages, one block from New York Central. Apply on premises or Moffa & Co., 645 East Tremont Av. Tremont 8240-3241.

CLAFLIN AV., 2,784 (Kingsbridge section)—6 beautiful rooms, sun parlor, garage, tile kitchen, bathroom, 2-family house.

DAWSON ST., 796—6 rooms, modern improvements; suitable doctor or dentist. Dayton 4147.

FOX ST., 931—Four, five and six rooms, elevator, $60 up. Supt. or Warren & Skillin, 38 Park Row.

1135 FORREST AV., Bronx—Apartment for rent; 6 rooms and bath, all improvements, private house; $80. Le Knopf.

GRAND CONCOURSE, 1,340 (Marcy Arms, Marcy Place)—Private street, three, four, five and six room apartments; latest improvements; select tenants. Renting agent on premises.

GRAND CONCOURSE, 1,964 (179th)—3-4-5 rooms; reasonable. Supt., Jerome 3331.

GRAND CONCOURSE, 1,425 (171st St.)—5-6 rooms; reasonable.

HOE AV., 936—5 light rooms, bath, steam heat, hot water, electric light.
156th St., 707 East—6-7 rooms bath, steam, hot water; janitor.

MARCY PLACE, 27—Sublet attractive 3-room apartment; $50. Bingham 8060.

MOSHOLU PARKWAY NORTH, 323-3-4 large rooms, facing parkway; concession. Superintendent.

NELSON AV., 1,624-5 and 6 room apartment, tile kitchen and bath, garage; $90. Harris Exchange, Wadsworth 3033.

UNIVERSITY AV., 1,532, 1 block north of Washington Bridge (Convent Court)—NEW BUILDING, all apartments have permanent light and view; 4, 5, 6 rooms; $129 to $167.50; 6 rooms have extra lavatory; ideal home for quiet and refined families. Supt. or Nehring Brothers, St. Nicholas Av. and 182d St.

VYSE AV., 1,693 (Bronx Park subway, 177th)—Beautiful, large, 6-room apartment, every improvement, showers. Inquire Superintendent, premises.

HIGH-CLASS ELEVATOR
APARTMENTS.
MT. EDEN & TOWNSEND AVS.
READY FOR OCCUPANCY
2, 3, 4, 5 rooms, latest improvements; $60 to $130. RENT FREE.
One block from Mt. Eden, Jerome subway station. Agent on premises. Tel. Bingham 8050.

ONE MONTH FREE.
149 West Tremont Av., cor. University Av.
3 ROOMS, $55
4 ROOMS, 72
5 ROOMS, $90
6 ROOMS, 110

Unfurnished—Brooklyn.

AVENUE L, 2,415 (Flatbush)—6 beautiful rooms, porches, garage; all improvements; garage; $85. Dewey 9036.

BAY RIDGE (439 58th St.)—Five rooms and bath; steam heat, electricity; half block express station; adults; rent $80.

BENSONHURST (2,165 84th St., near 22d Av. and West End line)—Two-family house, refined neighborhood; seven rooms, bath and large porch; attached garage; sunny; immediate possession; $85. Phone Bensonhurst 3759W.

BOROUGH PARK—Highest location, large corner apartment house; in course of construction, to be ready for occupancy on or before Sept. 1; 12 improved rooms, large and spacious; one corner 4-room suite suitable for doctors; one corner 4-room suitable for dentist; both facing two streets; plumbing facilities; make your own layout to suit your purposes. Apply at once builder on premises, 47th St. and 9th Av. Call Berkshire 5176, from 10 A. M. to 3 P. M.

BROOKLYN—HEIGHTS (167 Hicks St.)—Four rooms; modern; reasonable. Sunday, 2 to 5.

DEAN ST., near Nostrand—Six rooms, bath, hot water, electricity. Decatur 4526.

HOLLIS—New apartment, 2d floor, 5 rooms, sun porch, parquet floors, steam heat, detached corner house; fine locality; $100. Apply 2d floor, 190th St.

LINCOLN PLACE, 225 (Park Slope, Brooklyn)—Choicest location near 5th Av., Montauk Club, I. R. T. Plaza, B.-M. T. 7th Av.; unusually large rooms; excellent management; moderate rent. Owner on premises.

POPLAR ST., 51—Artist's studio, north light, including kitchen, bedroom, tile bath; modern, all conveniences; $62.50; also 3-room apartment; $45.

PRESIDENT ST., 1,283—Fine 7-room corner apartment, upper duplex, $150 monthly. Magid. Phone Slocum 1189.

STERLING PLACE, 480—Five rooms, bath, front; newly decorated; good neighborhood; near parks, subways; $75; Christian owner. Hartman.

WASHINGTON AV., 840—Apartments from $70 to $75; modern improvements. Kilmer, Prospect 7690. Door open.

FIVE ROOMS, open porch, latest improvements; very reasonable; Neck Road, Station Brighton Line. 2227 Delamere Place.

Unfurnished—Queens.

ASTORIA—6 rooms, bath, steam heat, hot water apartments; $53.50 up; just completed; all large, sunlight rooms, every improvement; also 6-room apartments; near Riverside schools, new shopping district, Link-Reher, Inc., builders, Pierce and 12th Avs., Astoria. Steinway Av. or Jackson Av. car to Pierce Av., or Astoria subway to Washington Av. station; walk east to 11th Av.

ASTORIA COOLIDGE COURT.
Best section, 3-room apartments, all modern improvements, just completed; 3 blocks Broadway station, Lincoln and Crescent Sts.
CRYSTAL GARDENS, ASTORIA.

Sunshine in every room, large and well planned; ready for occupancy; plenty of air and beautiful gardens.
3, 4, 5 and 6 rooms, $56 to $85.
OFFICE, 287 HOYT AV.

Take L. R. T. from Grand Central, B.-M. T. from Times Square, 3d Av. "L" from 57th St. (Astoria line), to Hoyt Av. Send for booklet.

ELMHURST, L. I.—Apartment, 6 rooms, all improvements; steam heat; separate entrances. 106 Horton St. Newtown 2710.

JACKSON HEIGHTS—Attractive new 6 room heated apartment, latest appointments; garage; 2 blocks L. R. T., B. M. T. and 24 Av. "L"; 30

Closing Hours for Advertisements

Sunday Edition

WEDNESDAY, 6 P. M.—Schools, Summer Camps, Hotels, Amusements.

THURSDAY, MIDNIGHT—Display Apartments and Real Estate with cuts, photographs, pictures or drawings.

FRIDAY, 6 P. M.—Financial Section.

FRIDAY, 6 P. M.—Undisplayed classified, Business Opportunities.

TODAY, SATURDAY, 1 P. M.—Undisplayed classified, subject to omission.

Daily Edition

Advertisements for daily edition must be received before 4 P. M. day preceding publication.

Classified Advertising Rates

Minimum space 2 lines. Agate line of 6 words.

Situations Wanted	40c
Furnished Rooms, Rooms Wanted	50c
Boarders and Board Wanted	50c
Help Wanted	75c
Salesmen Wanted	75c
Lost and Found	60c
Real Estate, &c.	$1.00
Apartments to Let and Wanted	60c
Country Board	50c
For Sale	70c
Automobile Exchanges	70c
Agents Wanted	75c
Mortgage Loans	50c
Employment Agencies	60c
Public Notices	$1.00
Business Opportunities	$1.00

Per Word

Buyers' Wants, Offerings to Buyers 15c
Book Exchange (Sundays) 12c
Lost and Found, Deaths, Marriages and Births accepted until midnight.

Errors avoided by delivering advertisements in advance of closing time.

"It is unknown advertisements basis of compensation, either salary or commission, and article or service offered must be stated."

Telephone LAckawanna 1600.

Reward of $100 offered by The New York Times for information leading to arrest and conviction of any one inserting a fraudulent advertisement in The Times.

Offices of

The New York Times

Times Building	Harlem
Times Square	137 West 125th St.
Times Annex	Brooklyn
43d Street	500 Washington St.
West of Broadway	Bronz
Downtown	1,325 Third Av.
9 Beekman St.	(149th St.)
Wall Street	Fordham
168 Broadway	11 E. Fordham Rd.

FURNISHED ROOMS.

West Side.

Continued From Preceding Page.

123TH, 535 WEST—Light, airy; lavatory, running water; $5; references; gentleman. Dearmun.

129TH, 634 WEST—Nicely furnished, sunny; kitchen; elevator; couple. Audubon 5100-Bell.

147TH, 611 WEST (Riverside)—Desirable bedroom, next bath, $8.50. Mrs. West. 1A.

148TH, 501 WEST—Outside room, adjoining bath; all conveniences; private. Apartment 22.

139TH, 624 WEST (Apt. 1B)—Room $8, or part of apartment $15.

141ST (off Broadway)—Large front room, adjoining bath; new, modern apartment; gentlemen. Bradhurst 7539.

142D, 547 WEST—Attractive, facing Broadway, for two; kitchen privileges. Apt. 27.

142TH ST., 544 WEST—Comfortable room, improvements; near subway. Apt. 67. Kennedy.

146TH, 561 WEST—Apartment 5 handsome front rooms, near bath; gentlemen; reasonable.

156TH, 539 WEST (BROADWAY).
UNUSUALLY WELL FURNISHED FRONT ROOM; SINGLE OR BUSINESS COUPLE; QUIET, REFINED; MODERATE. STORY, APT. 44.

157TH, 570 WEST—Comfortable room, adjoining bath; French family; elevator; subway; gentleman; $9. Billings 1770. Apt. 6c.

157TH, 544 WEST—Beautiful front and side; reasonable; kitchen if desired. (21)

181ST (4,280 Broadway)—Outside, single; running water; clean, comfortable; elevator. Apt. 406.

181ST (Corner Audubon Av., 326)—Room, conveniences; elevator; $5; Apt. 24; reference.

184TH, 567 WEST—Small front room, improvements; convenient location; private house; reasonable.

CENTRAL PARK WEST, 383—Delightful beautifully furnished living room, with grand piano and alcove bedroom; overlooking park; also desirable, attractive single room, $10. Apt. 8 south.

CENTRAL PARK WEST, 477 (108th)—Large corner room, facing park, $18; room, kitchenette, $15; maid service; electricity, elevator, telephone.

CENTRAL PARK WEST, 578—Nicely furnished room, hot, cold water, bath adjoining; unusually reasonable. Flynn, Phone Academy 9000.

CONVENT AV., 325 (143d)—Delightful large room; Christian owner's private residence. Cooper.

CONVENT AV., 449 (149th)—Private house, front room, attractively furnished; bath adjacent.

GREENWICH VILLAGE—Large front parlor, newly decorated house; residential block; bath has separate entrance also; express subway, 12th St. exit. Sylvaine, 22 Bank St.

GREENWICH VILLAGE—Nice room in business couple's apartment; use kitchen, living room, piano; reasonable. Ruse, 115 Washington Place.

GREENWICH VILLAGE—Small, attractively furnished; with writer and family; private house; kitchen privileges. Watkins 4943.

GREENWICH VILLAGE—Room, lavatory, improvements; gentlemen; $35 monthly; breakfast optional. Chelsea 0635.

MORNINGSIDE DRIVE, 115th St.—Large room adjoining bath; private family. Cathedral 10175.

RIVERSIDE DRIVE, 575 (135th)—Large single room; Eastern, Southern exposure; river view; all conveniences; family of three; $10. Audubon 9091.

RIVERSIDE (between 92d and 93d)—Large comfortably furnished room, next to bath; private family; suitable business couple; references. Phone Riverside 4393.

RIVERSIDE DRIVE, 126 (Apt. 3F)—Nicely furnished room, twin beds, $15; double front room, overlooking Hudson; also single room, very reasonable.

RIVERSIDE DRIVE, 92.
Attractively furnished, overlooking Hudson, exceptionally large, suitable 2-3 persons; $12.50-$18.

RIVERSIDE, 528 (facing Hudson)—Charming light single room, nice home; congenial couple, $10. After 3, please. Apt. 30.

RIVERSIDE, 593 (2F)—Cheerful, private family, next bath; reasonable. Audubon 3402.

RIVERSIDE DRIVE, 362 (109th)—Delightful large room; breakfast. Academy 0383, 6D.

RIVERSIDE DRIVE, 552 (Apt. 6F)—Room, next bath; river view. Morningside 7456.

RIVERSIDE DRIVE, 790—Large, two-window, corner room, adjoining bath. Benz.

WEST END AV., 411 (80th St.)—Artistically newly furnished cool studio room; accommodate two, three; see to appreciate; $16; kitchen use; other rooms, $13 and $10. Inside elevator man to see Dorse, Apt. 4W, all week.

WEST END AV., 510 (85th)—Large rooms; dressing rooms; Summer rates; references. Endicott 10485.

WEST END AV., 603 (89th)—Well furnished rooms; reasonable; board optional.

MOST ATTRACTIVE OFFER IN TOWN.
Rooms for 2 with running water, $17.50 per week. Hotel Chelsea, 222 West 23d St. Watkins 6200.

THE FORBES,
3 Riverside Drive—Single and double rooms; references.

PRIVATE FAMILY—Attractive, immaculate room, elevator apartment; business couple. Telephone Endicott 9808.

PARLOR BEDROOM, bath and kitchen; maid service; $5.75 to $8.75 per week; for business women. Phone Cathedral 8884.

Bronx.

CRESTON AV., 2,564 (near Fordham Road)—Large, sunny, facing park; 1 or 2 gentlemen; couple; radio; references. Lieberman.

Queens.

BATSIDE—1 or 2 engineers or professional men, in home of refinement; porches; 3 minutes from station. Call Bayside 2291.

JACKSON HEIGHTS—Large sunny room, adjoining bath, private house, 1-2. Havemeyer 8031.

Long Island.

BEECHHURST, L. I.—Large room and private bath, beach and club privileges, private home; 28 minutes to Pennsylvania Station. Flushing 4032R.

Westchester County.

SEVEN GABLES INN—Valhalla, Westchester County; fifty minutes from Grand Central; rooms, board, tennis, riding, &c.; rates from $18 weekly.

TEACHER'S small house, airy, quiet, country-like, $6; garage, $3.50. Kingsbridge 2151.

Connecticut.

LARGE ROOM, private bath; $20 per week; two rooms, bath; private house; references required. Address Owner, Box 562, Stamford, Conn.

UNFURNISHED ROOMS.

81ST, 171 WEST—2 rooms and kitchen; gas, electricity; $20. Foley.

126TH, 221 WEST—Beautiful, cool room; house overlooking river; bath; large closet; cooking; business woman.

184TH, 701 WEST (N. W. cor. Bway)—New building, 3 rooms, bath, real kitchen; $50-$60; unusual suite for refined people.

UNFURNISHED ROOMS.

GREENWICH VILLAGE—Large, light room, dressing room; fireplace; newly decorated house; individual bell; residential block; express subway; 125th St. exit. 29 Bank St.

SUBURBAN small front room, business lady; $25 month; references necessary. Schuyler 7160.

BOARDERS WANTED.

East Side.

MADISON AV., 212—Single, double rooms; excellent table; references.

West Side.

5TH AV., 1—WELL-FURNISHED ROOMS, PRIVATE BATHS, ELECTRICITY; SWITCHBOARD; UNUSUAL TABLE; REFINED SERVICE; BOOKLET.

12TH, 39 (WEST—Desirable front sunny room, private bath, electricity; excellent table.

53D, 54 WEST—Attractive single and double rooms with board; references.

54TH, 20 WEST.
Single rooms, with board; references.

75TH, 34 WEST—Attractive room, all modern conveniences; excellent table; table guests.

76TH, 23 WEST (near Central Park)—Double front room, also single; bath, running water, parlors, elevator, residence; home cooking, prices unusually reasonable. Endicott 4024.

76TH, 49 WEST—Spacious apartment, two rooms, bath; delicious American-Hungarian cuisine.

76TH, 331 WEST—Beautiful, double and single, also front basement; French cuisine.

80TH, 163 WEST—Large room; private bath, single room; superior board; references.

85TH, 125 WEST—Pleasant rooms, hot water, electricity, with meals; private house.

86TH, 114 WEST—Very attractive large room; quiet Christian home; references. Roome.

90TH, 24 WEST—Beautiful single, double rooms; congenial surroundings; excellent table. Spier.

103TH, 76 WEST—Good rooms, good table, good service; references; reasonable; Southerners.

154TH, 428 WEST—Attractive, cool, double room, lavatory, adjoining bath; good table.

CENTRAL PARK WEST—Unusual home for gentleman in bachelor apartment; meals, service, freedom, $25 weekly. Academy 4343. Jeffords.

ACCOMMODATIONS for elderly people, semi-invalids; comfortable surroundings. A 1108 Times Harlem.

LARGE, connecting, outside, suitable 1 or 2; reasonable. 2,465 Broadway, Apt. 19.

Long Island.

LONG BEACH—Restricted Westholme section, attractively furnished all-year bungalow, 6 large rooms, bath, electricity, gas, delightful living room, open fireplace, screened porch facing boulevard; 3 blocks from ocean; 15 minutes' walk depot; bus passes door; rental season $1,000. Fairbanks. Hanover 7763.

COUNTRY BOARD.

Long Island.

OVERLOOKING miles of rolling hills, yet only 18 min. from Penn. Station; Kew Gardens Hills, Long Island; an exclusive all-year suburban hotel; two persons, in a beautifully furnished room, including meals, $50 per week; monthly consultation $781; golf, tennis, riding, billiards. Richmond Hill 3892.

New Jersey.

HOTEL ELMWOOD, East Orange—Every room with bath, telephone; renovated; excellent meals; easy commuting. 43 South Walnut St. Phone Orange 1468.

THE MONTCLAIR SANITARIUM.
Delightfully located on hillside, view overlooking New York; large, comfortable rooms; homelike, accessible; graduate, registered nurses in attendance; patients may have own physician. For convalescent, medical and surgical cases, chronic invalids and special treatment and diet cases. 73 Overlook Road. Telephone Montclair 9047.

New York State.

SUMMER BOARDERS, Waterville, N. Y.—August and September; poultry and dairy farm; beautifully situated farm; refined private home.

Other Sections.

NURSE, graduate, wishes to take care of child in her home in Pennsylvania. M 239 Times.

SITUATIONS WANTED—Female.

BOOKKEEPER-TYPIST, 12 years' experience; full charge books; $25. D 179 Times.

CHAMBERMAID-WAITRESS—Light colored girl wishes position; sleep in; thoroughly experienced. Claud, 20 West 54th, Apt. 3R.

COOK, experienced; city or country, private; references. Call Audubon 2128.

DOCTOR'S ASSISTANT, registered nurse, familiar with typing, bookkeeping, filing. G 96 Times.

DRESSMAKER and alteration expert, formerly with B. Altman, goes to houses, apts., to meet the utmost expectations; $8 daily. Mme. Mary, 146 West 111th.

DRESSMAKER, with up-to-date Paris styles, wishes customers at home or out; city, country. University 8066.

DRESSMAKER—Mother's aid and seamstress by hour or day; reference furnished. Berg. Audubon 0086.

HOUSEKEEPER, Danish, capable; boy 4 years old; country; best references. 1407 Times Fordham.

HOUSEWORK, chambermaid, waitress; light colored; $60; sleep in; country; best references. Bradhurst 5069.

HOUSEWORKER, responsible woman wants part-time mornings. Call Monument 2060.

LAUNDRESS, white, thoroughly experienced, wishes to take home wash; excellent workmanship; sunny, open air drying; reasonable; inspection invited. Call Rhinelander 8390, 853 Lexington Av.

NURSE—Experienced, refined German, short time in country, desires position. Edgecombe 4112, 409 Hamilton Place, Apt. 31H.

STENOGRAPHER, legal, seven years' experience, private office; references; Christian; permanent; refined office; $35. D 763 Times Downtown.

STENOGRAPHER and typist, high, business school education; salary $18. A 280 Times.

SUPERINTENDENT exclusive apartment house or small institution; woman of culture, 30 years old; years of administrative experience in institutional, community and educational work; highest references. E. H. 103 East 16th St.

YOUNG WOMAN with experience as graduate nurse wants employment. Phone University 1161.

FRENCH conversation taught in twelve lessons, $10. Mlle. Roland, Bryant 1847.

Employment Agencies.
Domestic.

HOUSEWORKERS, competent; part-timers, cleaners, day workers, elevator operators. Harlem 1573. Agency.

SITUATIONS WANTED—Male.

ACCOUNTANT, bookkeeper, office manager, 28, Christian, college graduate, six years' experience general and cost accounting, excellent references, desires change for better opportunity. G 918 Times Downtown.

ACCOUNTANT desires to make change; familiar with manufacturing costs, budgeting, financial forecasts. Z 2448 Times Annex.

BOOKKEEPER, knowledge credit checking; complete charge correspondence, office detail. L 482 Times.

CHAUFFEUR-MECHANIC, German, married, long years' experience on all makes of cars, wishes position with private family; city or country; does own repairs; own uniform; last six years own cars; good references. George Winter, 409 East 87th. Lenox 2861.

CHAUFFEUR, Swedish, married (40), no children, wishes city position or country if all furnished; Westchester preferred; over 10 years' private reference; experience on Rolls-Royce, Pierce, Packard, Lincoln, Cadillac. Plaza 1515.

CHAUFFEUR-MECHANIC, 10 years' experience, single, age 30, driving Cadillac, Pierce-Arrow, Packard; courteous and willing; city and country preferred; best city reference, Efson, 112 East 63d. Phone Regent 2580.

CHAUFFEUR-HANDY MAN,
single, useful all around man, anywhere; 8 years' experience; permanent; excellent private references; Christian. Anthony Ferris, 493 Dean Street., Brooklyn.

CHAUFFEUR-GARDENER, thorough mechanic, married, age 40, 18 years' experience; handy, keep cars perfect condition; excellent references. Charles Wehmeyer, 169 Cook St., Brooklyn.

CHAUFFEUR, single man, wishes position; 8 years' experience; drives all cars; country for Summer; refined; best references. Address Chauffeur, Hotel Nassau, 56 East 59th. Room 306.

CHAUFFEUR (colored) wishes private position where services will be appreciated. Howard Brown, 212 Atkins Av., Brooklyn. Phone Cypress 3004J. Call evenings, 6 and 7.

CHAUFFEUR, 24, neat, intelligent, experienced, drive all makes of cars, A1 references, desires private position. C. M., care Warburton, 578 Quincy St., Brooklyn.

CHAUFFEUR, North Italian, 40, now employed, wishes position with people going abroad; speaks four languages and is honest and loyal; references. B 407 Times.

CHAUFFEURS — High-class private chauffeurs supplied free. Society of Professional Automobile Engineers, 153-159 West 64th. Trafalgar 6184-6185.

CHAUFFEUR, mechanic, 33, married; drive any car; city or country; 16 years' experience; neat, courteous. Phone Academy 1573.

CHAUFFEUR, long experience, wishes private position. Bracken, 119 West 89th St. Schuyler 6446.

CHAUFFEUR, colored, houseman, city or country; moderate wages. 70 West 123d. Harlem 2387.

CHEF, cook, first-class, French, wants situation private family; furnish best references. D 154 Times.

COLLECTION MANAGER, systematiser, well educated, age 26, thoroughly experienced handling commercial and installment accounts, seeks opportunity capitalize initiative, resourcefulness, adaptability. D 156 Times.

COOK, Japanese, first-class; references. Kitamura, 102 West 123d. Tel. Morningside 8193.

COUPLE, Japanese, chauffeur and wife maid; both 10 years' experience. M. Muns, 139 West 123d. Telephone Morningside 7185.

COUPLE, Southern colored, references; wife first-class cook, man butler; private family. Phone Bradhurst 5535. 204 West 131st.

COUPLE, Japanese, charge small family or gentleman's place; good reference. Tel. 1107 Columbus. Yamanashi, 17 West 63d.

COUPLE, Swiss, butler and chambermaid, thoroughly competent, best city references, wish position country. H 567 Times.

DRAFTSMAN, mechanical, 12 years' experience; automobile conveying machinery inspection work, automatic machinery; understand shop practices; supervise erection; available at once. F. H. Geodenough, 151 South Broadway, White Plains.

DRAFTSMAN-DESIGNER, A1, 10 years' experience, including machine shop practice, wishes position with good opportunity. Z 2412 Times Annex.

ELECTRICIAN, three years' railroad experience, wants position. Jos. Milone, 1,861 2d Av.

JAPANESE, reliable cook, butler, first-class in every respect; small place desirable; 4 years ex-employment; particularize. Edgecombe 6519.

JAPANESE, entire charge gentleman's apartment or resort; experienced; best references. Monument 0847.

JAPANESE, willing, experienced general houseworker; best references. George, 41 East 19th St.

JAPANESE, long experience, cook; private family; good references. Wata, 43 Bayard St.

PAINTER, paperhanger, renovator wants temporary job. Allan, 446 West 41st. Longacre 4728.

SALESMAN, aggressive, 29, married, speaks 6 languages including Spanish, high school education, extensive foreign commercial experience, and high organizing qualities; have spent last 3 years as traveling salesman, publicity agent, introducing specialties in Central America; desires suitable position; excellent business and personal references. B 434 Times.

SALESMAN—Hosiery, underwear, sweaters, desires connection with reliable firm; salary; experienced; best references. D 71 Times.

SECRETARY-ACCOUNTANT.
Is there elderly person or couple who would be glad of reliable, salaried and permanent assistance in administration of affairs and relief from details? Single man, Protestant, middle-aged, of best habits, excellent business and personal references, and experienced traveler in Europe is open to negotiate. Address Z 2340 Times Annex.

STENOGRAPHER-SECRETARY, expert, 28, well educated, broad experience, pleasing personality. L 501 Times.

YOUNG MAN, Eastern, college graduate, 4 years' newspaper and business experience, now successfully in business for himself in Florida, will be free June 1 to November 1; has excellent presence and considerable sales ability. Z 2401 Times Annex.

YOUNG-MAN, 32, single, 15 years' business experience both in America and abroad, traveled extensively, desires connection with manufacturer, individual merchant, broker, promoter, &c., as general business assistant; salary to start nominal. D 747 Times Downtown.

YOUNG MAN, age 21, desires position in New York or vicinity; graduates Harvard this year; excellent references; reasonable compensation. Write E. Simmons, 111 East Lincoln Av., Mount Vernon, N. Y.

YOUNG MAN, 4 years high school and one year experience business bank, desires position bookkeeping and filing or office work. Pendergast, 243 East 233th St. Phone Fairbanks 1106.

YOUNG MAN, 22, stenography, accounting, one year college, desires Summer position preferably but not necessarily with boys' camp; experience; references. D 315 Times.

YOUNG MAN, 30, married, chauffeur license, wishes position to drive car evenings after 6:30 and Sundays or will consider any other position. F. Robertson, 459 West 163d St.

YOUNG MAN, 30, executive ability, experienced salesman-bookkeeper, desires responsible position; best references. N 808 Times Downtown.

YOUNG MAN, 21, seeks position with advancement in any line; A1 references; private car. Sam Zimmerman, 855 East 160th.

YOUNG MAN, 24, high school education, best reference, desires position where advancement is assured. E 310 Times.

YOUNG MAN, studying 2d year college, desires employment, 10 A. M. to 4:30 P. M. B 318 Times.

YOUNG MAN, 21, desires position with advancement. Telephone Fordham 2223.

YOUNG MAN, 28, business knowledge, desires suitable connection. A 250 Times.

GENTLEMAN, who was in business abroad, thoroughly familiar with European countries and languages, desires connection with reliable concern; ready to leave on short notice. H 579 Times.

CLEANING windows, apartment offices; week days. Call Chelsea 2578. Saturdays, Bradhurst 4326.

FAMILY COOK, Chinese, wishes steady position. Sming, 12 Bowery, City.

FEMALE HELP WANTED.

ASSISTANT in dentist's office where children only are treated; experience not necessary, but pleasing personality is imperative. Phone Plaza 2255.

BILL CLERK, and relief cashier for hotel front office; young ladies with experience preferred; first class references required. Apply auditor, Alamac Hotel, 71st St. and Broadway.

BOOKKEEPER, experienced, for retail furniture store; one who is accurate, steady and dependable; will teach to operate Burroughs posting machine; permanent position; good salary. John A. Schwars, 340 Livingston St., Bklyn.

BOOKKEEPER, assistant, typist and stenographer, building material office; apply between 1-2 today. Forest Hills Material Co., Astoria St. and Herrick Av., Forest Hills, L. I.

BOOKKEEPER assistant; temporary; salary $25; may be permanent. Call Saturday morning. Bernard Judae & Co., 81 Bridge St., near Custom House.

BOOKKEEPER, stenographer, experienced manufacturing line; state salary. T 44 Times.

CLERK for admitting office, Jewish Hospital, Classon and St. Mark's Avs., Brooklyn.

COMPANION, white, for 8-year-old girl; $50. Barnett, 315 West 115th St.

COOK—Scotch expert; pastry; prefer Schrafft's experience; select cake shop, one hour from New York; pleasant living quarters; references. Write Isabel Georgi, Darien, Conn.

DOMESTIC SERVANT WANTED. 85 PARK AVENUE.

DRAPERS.
MADELINE VIONNET
REQUIRES
EXPERIENCED DRAPERS.
APPLY MADAM ROSE,
1 EAST 52D ST., 6TH FLOOR.

FINISHERS.
MADELINE VIONNET
REQUIRES
EXPERIENCED FINISHERS.
APPLY MADAM ROSE,
1 EAST 52D ST., 6TH FLOOR.

FITTER AND ALTERATION WOMAN ON HIGH-CLASS GOWNS; SPLENDID SALARY AND GENUINE OPPORTUNITY FOR THOROUGHLY EXPERIENCED PERSON WHO CAN MANAGE WORKROOM; ONLY THOSE WHOSE EXPERIENCE HAS BEEN WITH HIGH-CLASS SHOPS NEED APPLY. PHONE RIVERSIDE 5012 FOR APPOINTMENT.

GIRL, refined, neat appearing, assist and take care of doctor's 2-room apartment; no experience necessary; sleep home; references. Phone Washington Heights 2324.

GRAPHOTYPE operator, experienced, temporary work; 50c to 60c an hour. Apply Room 322 New York and Queens Electric Light and Power Co., Bridge Plaza, Long Island City.

LADIES, neat appearing, to solicit bank accounts; good references; liberal commissions. Apply Room 33, 49 Broadway.

NURSES

NURSES, graduates, general duty; day and night; salary $100 with maintenance; state year graduation and religion. Address, Margaret M. Wilsey, Supt., Dr. Mill's Private Hospital, Morristown, N. J.

NURSE, willing to travel, white, young, experienced, come May 14 or sooner, care baby 10 months and girl 3; suburbs; commuting paid. Phone mornings Tuckahoe 3372M.

NURSE GIRL; one speaking English; 4-year-old boy; salary $60. Call between 12-1, 5-7. Mrs. H. Hirsch, 45 West 81st. Apt. 4F.

NURSE, white, for 2 children; 3 and 7 years, references; apply Saturday and Monday mornings, 340 West 96th, Apt. 5B.

NURSE, graduate, as head in ward of Women's and Children's New York Orthopaedic Hospital, White Plains, N. Y.

NURSE, children, $75. 144 West 126th. Take Lexington-Jerome subway, 6th Av. "L" Burnside station; walk west.

NURSE—Registered, for general night duty, new private pavilion opening May 4; night off each week. 420 East 58th.

SITUATIONS WANTED—Male.

COLLECTION MANAGER, systematiser, well educated, age 26, thoroughly experienced handling commercial and installment accounts, seeks opportunity capitalize initiative, resourcefulness, adaptability. D 156 Times.

COOK, Japanese, first-class; references. Kitamura, 102 West 123d. Tel. Morningside 8193.

COUPLE, Japanese, chauffeur and wife maid; both 10 years' experience. M. Muns, 139 West 123d. Telephone Morningside 7185.

COUPLE, Southern colored, references; wife first-class cook, man butler; private family. Phone Bradhurst 5535. 204 West 131st.

COUPLE, Japanese, charge small family or gentleman's place; good reference. Tel. 1107 Columbus. Yamanashi, 17 West 63d.

COUPLE, Swiss, butler and chambermaid, thoroughly competent, best city references, wish position country. H 567 Times.

DRAFTSMAN, mechanical, 12 years' experience; automobile conveying machinery inspection work, automatic machinery; understand shop practices; supervise erection; available at once. F. H. Geodenough, 151 South Broadway, White Plains.

DRAFTSMAN-DESIGNER, A1, 10 years' experience, including machine shop practice, wishes position with good opportunity. Z 2412 Times Annex.

ELECTRICIAN, three years' railroad experience, wants position. Jos. Milone, 1,861 2d Av.

JAPANESE, reliable cook, butler, first-class in every respect; small place desirable; 4 years ex-employment; particularize. Edgecombe 6519.

JAPANESE, entire charge gentleman's apartment or resort; experienced; best references. Monument 0847.

JAPANESE, willing, experienced general houseworker; best references. George, 41 East 19th St.

JAPANESE, long experience, cook; private family; good references. Wata, 43 Bayard St.

PAINTER, paperhanger, renovator wants temporary job. Allan, 446 West 41st. Longacre 4728.

SALESMAN, aggressive, 29, married, speaks 6 languages including Spanish, high school education, extensive foreign commercial experience, and high organizing qualities; have spent last 3 years as traveling salesman, publicity agent, introducing specialties in Central America; desires suitable position; excellent business and personal references. B 434 Times.

SALESMAN—Hosiery, underwear, sweaters, desires connection with reliable firm; salary; experienced; best references. D 71 Times.

SECRETARY-ACCOUNTANT.
Is there elderly person or couple who would be glad of reliable, salaried and permanent assistance in administration of affairs and relief from details? Single man, Protestant, middle-aged, of best habits, excellent business and personal references, and experienced traveler in Europe is open to negotiate. Address Z 2340 Times Annex.

STENOGRAPHER-SECRETARY, expert, 28, well educated, broad experience, pleasing personality. L 501 Times.

YOUNG MAN, Eastern, college graduate, 4 years' newspaper and business experience, now successfully in business for himself in Florida, will be free June 1 to November 1; has excellent presence and considerable sales ability. Z 2401 Times Annex.

YOUNG-MAN, 32, single, 15 years' business experience both in America and abroad, traveled extensively, desires connection with manufacturer, individual merchant, broker, promoter, &c., as general business assistant; salary to start nominal. D 747 Times Downtown.

YOUNG MAN, age 21, desires position in New York or vicinity; graduates Harvard this year; excellent references; reasonable compensation. Write E. Simmons, 111 East Lincoln Av., Mount Vernon, N. Y.

YOUNG MAN, 4 years high school and one year experience business bank, desires position bookkeeping and filing or office work. Pendergast, 243 East 233th St. Phone Fairbanks 1106.

YOUNG MAN, 22, stenography, accounting, one year college, desires Summer position preferably but not necessarily with boys' camp; experience; references. D 315 Times.

YOUNG MAN, 30, married, chauffeur license, wishes position to drive car evenings after 6:30 and Sundays or will consider any other position. F. Robertson, 459 West 163d St.

YOUNG MAN, 30, executive ability, experienced salesman-bookkeeper, desires responsible position; best references. N 808 Times Downtown.

YOUNG MAN, 21, seeks position with advancement in any line; A1 references; private car. Sam Zimmerman, 855 East 160th.

YOUNG MAN, 24, high school education, best reference, desires position where advancement is assured. E 310 Times.

YOUNG MAN, studying 2d year college, desires employment, 10 A. M. to 4:30 P. M. B 318 Times.

YOUNG MAN, 21, desires position with advancement. Telephone Fordham 2223.

YOUNG MAN, 28, business knowledge, desires suitable connection. A 250 Times.

GENTLEMAN, who was in business abroad, thoroughly familiar with European countries and languages, desires connection with reliable concern; ready to leave on short notice. H 579 Times.

CLEANING windows, apartment offices; week days. Call Chelsea 2578. Saturdays, Bradhurst 4326.

FAMILY COOK, Chinese, wishes steady position. Sming, 12 Bowery, City.

FEMALE HELP WANTED.

ASSISTANT in dentist's office where children only are treated; experience not necessary, but pleasing personality is imperative. Phone Plaza 2255.

BILL CLERK, and relief cashier for hotel front office; young ladies with experience preferred; first class references required. Apply auditor, Alamac Hotel, 71st St. and Broadway.

BOOKKEEPER, experienced, for retail furniture store; one who is accurate, steady and dependable; will teach to operate Burroughs posting machine; permanent position; good salary. John A. Schwars, 340 Livingston St., Bklyn.

BOOKKEEPER, assistant, typist and stenographer, building material office; apply between 1-2 today. Forest Hills Material Co., Astoria St. and Herrick Av., Forest Hills, L. I.

BOOKKEEPER assistant; temporary; salary $25; may be permanent. Call Saturday morning. Bernard Judae & Co., 81 Bridge St., near Custom House.

BOOKKEEPER, stenographer, experienced manufacturing line; state salary. T 44 Times.

CLERK for admitting office, Jewish Hospital, Classon and St. Mark's Avs., Brooklyn.

COMPANION, white, for 8-year-old girl; $50. Barnett, 315 West 115th St.

COOK—Scotch expert; pastry; prefer Schrafft's experience; select cake shop, one hour from New York; pleasant living quarters; references. Write Isabel Georgi, Darien, Conn.

DOMESTIC SERVANT WANTED. 85 PARK AVENUE.

DRAPERS.
MADELINE VIONNET
REQUIRES
EXPERIENCED DRAPERS.
APPLY MADAM ROSE,
1 EAST 52D ST., 6TH FLOOR.

FINISHERS.
MADELINE VIONNET
REQUIRES
EXPERIENCED FINISHERS.
APPLY MADAM ROSE,
1 EAST 52D ST., 6TH FLOOR.

FITTER AND ALTERATION WOMAN ON HIGH-CLASS GOWNS; SPLENDID SALARY AND GENUINE OPPORTUNITY FOR THOROUGHLY EXPERIENCED PERSON WHO CAN MANAGE WORKROOM; ONLY THOSE WHOSE EXPERIENCE HAS BEEN WITH HIGH-CLASS SHOPS NEED APPLY. PHONE RIVERSIDE 5012 FOR APPOINTMENT.

GIRL, refined, neat appearing, assist and take care of doctor's 2-room apartment; no experience necessary; sleep home; references. Phone Washington Heights 2324.

GRAPHOTYPE operator, experienced, temporary work; 50c to 60c an hour. Apply Room 322 New York and Queens Electric Light and Power Co., Bridge Plaza, Long Island City.

LADIES, neat appearing, to solicit bank accounts; good references; liberal commissions. Apply Room 33, 49 Broadway.

NURSES

NURSES, graduates, general duty; day and night; salary $100 with maintenance; state year graduation and religion. Address, Margaret M. Wilsey, Supt., Dr. Mill's Private Hospital, Morristown, N. J.

NURSE, willing to travel, white, young, experienced, come May 14 or sooner, care baby 10 months and girl 3; suburbs; commuting paid. Phone mornings Tuckahoe 3372M.

NURSE GIRL; one speaking English; 4-year-old boy; salary $60. Call between 12-1, 5-7. Mrs. H. Hirsch, 45 West 81st. Apt. 4F.

NURSE, white, for 2 children; 3 and 7 years, references; apply Saturday and Monday mornings, 340 West 96th, Apt. 5B.

NURSE, graduate, as head in ward of Women's and Children's New York Orthopaedic Hospital, White Plains, N. Y.

NURSE, children, $75. 144 West 126th. Take Lexington-Jerome subway, 6th Av. "L" Burnside station; walk west.

NURSE—Registered, for general night duty, new private pavilion opening May 4; night off each week. 420 East 58th.

FEMALE HELP WANTED.

SALESLADIES, DRESSES.
FAIRLY Experienced.
Good salary steady position.
Apply 10 to 11 A. M. Lucy Low, 62 Lenox Av., near 113th St.

SALESLADIES, experience unnecessary; age 18; extra $3. Welebecker, 279 West 125th.

STENOGRAPHER to executive in high-class newspaper office; must be fast and accurate; genuine opportunity for future growth; write, giving full particulars; state salary expected. C 1009 Times Annex.

STENOGRAPHER, experienced, with selling personality; highest grade furniture showroom; pleasant surroundings, good advancement opportunity. 353 Madison Ave. Room 1206. Apply Saturday 2-3.

SALESWOMEN, popular price dress house; local saleswomen in all States; commission basis; monthly settlement. Box 272, 2501 World Tower Building.

STENOGRAPHER wanted for ready-to-wear commission business; must have executive office ability. Phone Lackawanna 2626.

STENOGRAPHER, bookkeeper; state education, experience, if any, age, religion and salary expected. Z 2359 Times Annex.

TYPIST and switchboard operator, experienced; Brooklyn resident preferred; state salary expected. Z 2422 Times Annex.

WOMAN wanted, with experience, to take charge of small, growing neckwear factory out of New York; must be capable of handling girls; in answering state experience and salary expected. R 447 Times.

WOMAN, care two children; $35-$40 monthly. D'Auneo, 2,041 5th Av. (126th).

YOUNG LADY, experienced, with a full knowledge of cotton converting records; permanent position; salary $30 to $35 to start. G 980 Times Downtown.

Employment Agencies.

STENOGRAPHERS, exper., $18-$30; num. opens.; advan. Santee Agency, 14 John St.

STENOGRAPHER, begin.; high school grad., $18; advan. Santee Agency, 14 John St.

Instruction.

SHORTHAND AND TYPEWRITING in ONE MONTH by Professor Miller, who taught at Columbia University five years. MILLER INSTITUTE OF SHORTHAND, 1,465 Broadway, at 42d. Phone Bryant 7150. (No connection with any other school.)

MALE HELP WANTED.

ACCOUNTANT, semi-senior and junior in office of public accountant; applications must state qualifications fully, salary expected. S 886 Times Downtown.

ADVERTISING Department—Manufacturer of floors and flooring materials, old established reliable company; young man, good command language, original ideas, capable start and conduct systematically follow up work, get out salesmen's help, write circular letters with pep, conduct customer's correspondence, supervise filing system, stenographer and typewriter; small salary until worth proven, then advancement assured; steady position with large future. Address R 473 Times.

ARCHITECTURAL DRAFTSMAN WANTED
A senior draftsman on bank buildings costing $100,000 upward; a man able to make working drawings and details without excessive instructions from his staff leader; and possessing agreeable personality and initiative, will be encouraged to fit himself for a squad leader's position; this engagement is a permanent one in an office of 15 men in Eastern city of 100,000; if your experience fits you for this class of work, reply to Z 2456 Times Annex.

ARCHITECTURAL DRAFTSMEN.
Experienced designers and plan workers on apartment houses and office buildings. Apply H. H. Avolin.
44 WEST 18TH ST.

ARCHITECTURAL DRAFTSMAN, experienced in church and public work preferred; state experience and salary. James S Pigott, 402 Broad St., Newark, N. J.

ARCHITECTURAL draftsman; state salary, experience and if now employed. L 535 Times.

AUTOMATIC MACHINE DESIGNERS—Two machine designers required by large corporation; steady employment offered to high-grade man; in answering, give reference, education, experience, age and salary expected. Address A. M., Z 2405 Times Annex.

BANK ACCOUNT SOLICITORS.
Very high commission and income to producers. Apply between 8:30 and 9:30 A. M. and 5 and 6 P. M., 49 Broadway, Room 35.

BOY, to learn textile designing; bring drawings. Original Designing Co., 377 Broadway. Room 1101.

BRICKLAYERS—CORNER OF 37TH ST. AND LEXINGTON AV.

CANVASSERS, house-to-house, get orders for butter and eggs; salary paid daily and commission. Apply W. Smith, 197 Reid Av., Brooklyn.

CHAUFFEUR, private car, thoroughly experienced and reliable; well recommended. Write, giving full particulars, M 79 Times.

CONSTRUCTION ENGINEER—New organization wants man about 30 to assume charge of department to investigate methods and costs of construction; also do promotional work; splendid opportunity; write fully outlining experience and state salary expected; no engineers employed at present and all applications will be strictly confidential. H 551 Times.

COUPLE wanted in city apartment to begin March 1 or on fully 27; woman must be excellent cook; man experienced butler-valet; city references; write, giving full information, &c. C 1002 Times

THE WEATHER.

WASHINGTON, May 1.—Pressure continues low over the lower lakes region and the St. Lawrence Valley with centre over Southern Quebec. Pressure is also low over the Canadian Northwest and relatively low over Colorado and Southern Arizona. High pressure prevails over Newfoundland and on the North Pacific Coast and pressure is relatively higher from Minnesota southward to Texas. During the last twenty-four hours snowfall has occurred generally over middle and northern districts east of the Mississippi River and in Washington. Elsewhere the weather has been generally fair. It has become warmer in the West Gulf States and in the Plains States. Elsewhere changes have been unimportant.

The outlook is for partly overcast weather over the lake region and the Middle Atlantic and North Atlantic States, with showers in Northern New England, on Saturday. Elsewhere east of the Mississippi the weather will be fair Saturday and Sunday. Temperatures will rise on Saturday in the Ohio Valley, the western lower lake region and in the interior of the South Atlantic States and on Sunday in the Middle Atlantic and North Atlantic States.

COURTESY WITH WEATHER CONDITIONS.

In the following record of observations at United States Weather Bureau stations yesterday the temperatures given are the highest during the twelve hours from 8 A. M. to 8 P. M. and the lowest during the preceding twelve hours from 8 P. M. to 8 A. M.; the barometer reading and condition of weather are those recorded at 8 P. M., and the rainfall is for the twenty-four hours ended at 8 P. M.

Station.	Temperature. High.	Low.	Barom-eter.	Rain-fall.	Weather.
Abilene	70	42	29.04	..	Clear
Albany	54	38	29.58	.10	Clear
Atlanta	58	42	29.90	..	Clear
Atlantic City	58	41	29.70	..	Clear
Baltimore	60	40	29.70	..	Clear
Bismarck	62	30	29.96	..	Clear
Boston	62	42	29.70	..	Clear
Buffalo	40	36	29.58	.54	Rain
Charleston	72	50	29.94	..	Clear
Chicago	52	44	29.86	..	Clear
Cincinnati	58	40	29.80	.08	Clear
Cleveland	52	42	29.86	.01	Cloudy
Denver	72	50	29.82	..	Pt. Cl'dy
Detroit	54	42	29.70	.04	Cloudy
Galveston	72	52	30.06	..	Clear
Helena	..	48	..	..	.....
Indianapolis	58	36	29.82	.01	Cloudy
Jacksonville	78	56	29.86	..	Clear
Kansas City	62	42	29.96	..	Clear
Los Angeles	74	52	29.88	..	Clear
Miami	80	70	29.90	.14	Cloudy
Milwaukee	54	40	29.86	..	Clear
Minn.-St. Paul	56	34	29.92	..	Clear
New Orleans	70	58	30.00	..	Clear
New York	56	41	29.85	.08	Clear
Oklahoma	66	42	30.00	..	Clear
Philadelphia	58	42	29.70	.24	Pt. Cl'dy
Pittsburgh	52	40	29.68	.18	Cloudy
Portland, Me.	52	40	29.72	.08	Clear
Portland, Ore.	62	42	30.00	.01	Cloudy
Salt Lake City	68	48	29.96	..	Clear
San Antonio	78	58	29.94	..	Clear
San Diego	66	58	29.90	..	Clear
San Francisco	72	50	30.00	..	Clear
Seattle	58	48	30.20	.04	Cloudy
St. Louis	64	44	29.88	..	Pt. Cl'dy
Washington	62	40	29.72	.01	Pt. Cl'dy

Eastern New York, Eastern Pennsylvania, New Jersey, Delaware and Maryland—Partly cloudy Saturday. Sunday fair; rising temperature.

Northern New England—Unsettled; probably showers Saturday; continued cool. Sunday probably fair, with rising temperature.

Southern New England—Partly cloudy Saturday; continued cool. Sunday probably fair, with rising temperature.

District of Columbia—Partly cloudy Saturday. Sunday fair, with rising temperature.

Western Pennsylvania and Western New York—Partly cloudy Saturday. Sunday fair, with rising temperature.

NEW YORK CITY WEATHER RECORDS.

Official Temperature.

8 AM.	45	12 M.	53	6 PM.	55
9 AM.	41	1 PM.	52	7 PM.	54
10 AM.	46	2 PM.	53	8 PM.	52
11 AM.	48	3 PM.	55	9 PM.	50
10 AM.	50	4 PM.	56	10 PM.	50
11 AM.	50	5 PM.	56		

Average temperature yesterday, 48.
Average date last year, 56.
Average same date for 46 years, 56.
High yesterday, 56, at 5 P. M.; low, 41, at 6 A. M.

Barometer—8 A. M., 29.66; 8 P. M., 29.65.
Humidity—8 A. M., 79; 8 P. M., 62.
Wind—8 A. M., south, velocity 19 miles; 8 P. M., southwest, velocity 20 miles.
Weather—8 A. M., clear; 8 P. M., clear.

Weather in Cotton and Grain States.

Special to The New York Times.

WASHINGTON, May 1.—Forecast:

North Carolina—Fair Saturday and Sunday; warmer in West Saturday; warmer Sunday.

South Carolina—Fair Saturday and Sunday.

Georgia and Florida—Fair Saturday and Sunday; rising temperature in north and central.

Extreme N. W. Florida—Fair Saturday and probably Sunday.

Alabama—Fair Saturday and probably Sunday; rising temperature in north.

Mississippi—Fair Saturday and probably Sunday.

Tennessee and Kentucky—Fair Saturday and probably Sunday; slightly warmer.

Ohio—Partly cloudy Saturday, Sunday fair, with rising temperature.

Illinois—Fair Saturday, becoming unsettled by Sunday, with possibly showers; not so cool Saturday in north and central portions.

Indiana—Fair Saturday, becoming unsettled by Sunday or Sunday night, with showers possible; not so cool.

Lower Michigan—Fair Saturday, becoming unsettled by Sunday, with showers possible; not so cool.

Upper Michigan—Fair Saturday, probably followed by showers Sunday; not so cool Saturday.

Wisconsin—Fair Saturday, becoming unsettled by Sunday, with showers probable; not so cool Saturday.

Missouri—Fair Saturday. Sunday unsettled, possibly showers; slightly warmer Saturday; cooler Sunday northwest.

Iowa—Increasing cloudiness Saturday, possibly followed by showers at night or on Sunday; slightly warmer Saturday; cooler Sunday in west.

Minnesota—Increasing cloudiness Saturday, possibly followed by showers at night; slightly warmer Saturday; Sunday mostly fair, cooler.

North Dakota—Unsettled Saturday; cooler at night and on Sunday; fair Sunday.

South Dakota—Unsettled Saturday, Sunday fair, cooler Sunday.

Nebraska—Unsettled Saturday, possibly showers at night in east, slightly warmer Saturday in extreme east; Sunday fair, cooler.

Kansas—Unsettled Saturday and Sunday, some possibility of local showers; slightly warmer Saturday in east; cooler Sunday in northwest.

Montana—Partly cloudy to cloudy Saturday, cooler in east; Sunday fair.

Wyoming — Unsettled Saturday, slightly cooler; Sunday fair.

Colorado—Fair and warmer Saturday; Sunday fair.

West Texas—Saturday fair; Sunday partly cloudy.

Fire Record.

A. M.	Loss.
1:20—112 W. 145 St., taxi in garage; Morris Vogel	Trifling
1:30—23 St. and 8 Av., manhole, high-pressure gauge	None
2:40—415 E. 100 St.; not given	Not given
3:40—2,426 1 Av.; Ruggero Del Colle,	Not given
5:45—121 Pugsley Av., the Bronx; Charles Rinnon	Not given
8:10—961 3 Av., automobile; Ward Baking Co.	Trifling
8:35—228 E. 116 St.; Pauline Rubin,	Not given
10:10—620 Westchester Av., the Bronx; Sam Edison	Not given
10:55—Mosholu Av. and Rockwood Drive, the Bronx, auto; Frank Gobbs.	Not given
11:20—17 West St.; Mayr Klatch.	Not given
P.M.	
2:35—Worth & Lafayette Sts.; auto, not given	Slight
2:20—119 E. 128 St.; R. Butisky.	Not given
5:25—5% of Roosevelt St. scow, not given.	Not given
5:20—1,000 Madison Av.; not given.	Not given
8:15—909 Tiffany St., Bronx; M. Greenstack	Slight
7:20—224 W. 27 St.; Singer Bros.	Trifling
7:35—58 W. 38 St.; S. Frank.	Not given
8:20—239 E. 84 St.; not given.	No damage
8:30—158 Hester St.; not given.	Not given
9:00—128 Pitt St.; W. Yugman.	Trifling
9:30—W. 26 St.; not given.	Trifling
9:30—Foot of Roosevelt St., East River; Scow, D. S. C.	None

United States Supreme Court.

Special to The New York Times.

WASHINGTON, May 1.—In the Supreme Court of the United States today, Y. B. Smith and R. R. Powell of New York were admitted to practice, and these proceedings were had:

No. 363—Second Russian Ins. Co., appit., v. I. W. Miller, as Alien Prop. Cust., et al.—Argument continued.

No. 293—Edward Hines Yellow Pine Trustees, petrs., v. A. P. O. Martin et al.—Argued.

No. 11, S. Sowell, pltf., v. Fed. Res. Bank of Dallas.—Argued.

Adjourned until Monday.

Call for May 4: Nos. 765, 756 (and 787 and 788), and 666.

Army Orders and Assignments.

Special to The New York Times.

WASHINGTON, May 1.—The War Department published these orders today:

Infantry.

Van Deman, Col. R. H., to Berkeley, Cal., as instr. N. G.

Hemenway, Maj. F. V., to Hartford, as instr. Conn. N. G.

Caphton, Maj. C. L., to 3d Divn.

Pool, Maj. H. M., to Ft. Des Moines.

Gibson, Capt. R. S., to Honolulu about July 20.

Bond, Capt. T. G., to Hawaiian Dept. about Aug. 11.

Davis, Capt. H. H., to Honolulu about Aug. 11.

Egger, Capt. G. B., to Vicksburg as instr.

Miss, N. G.

Howard, Capt. C. B., to Honolulu about July 20.

Rodrigues, Capt. M. E., to Porto Rico as instr. N. G.

Stinson, Capt. H. M., to Honolulu about July 20.

Capts. E. G. Lindroth, N. Minus, E. C. Adkins, and 1st Lieuts. N. D. Woodward and R. MacDonald, to Ft. Benning.

Lawrence, 1st Lt. F., to 1st Divn.

2d Lts. C. M. Seebach, A. W. Smith, W. A. Robinson and R. McM. Smith, to Honolulu about July 20.

2d Lts. F. X. Mulvihill and J. D. O'Connell to Honolulu about Aug. 11.

Coast Artillery Corps.

Jewell, Col. F. C., to N. Y., and sail about Oct. 1 for Panama.

Terry, Maj. T., to Ft. Monroe.

Knight, Maj. W. C., to N. Y., as instr. N. G.

Hardie, Capt. P. W., to Michgn. Agri. Coll.

Rutledge, Capt. P. W., to Univ. of Ala.

Engineers.

Fairbanks, Capt. H. G., to Galveston, Tex.

Lee, 1st Lt. R., to 1st Div.

Stanley, 1st Lt. T. H., to State Univ. of Iowa.

Hill, 1st Lt. R. A., to 2d Div.

Whiter, 2d Lt. E. H., to Mo. Schl. of Mines.

Quartermaster Corps.

Coleman, Lt. Col. S., to Org'd Res. of 6th Corps Area.

Fain, Capt. R. L., to Ft. Sam Houston.

Lachmiller, 1st Lt. E. W., to Richards Fld.

Cavalry.

Mullenix, Capt. J. C., to Ft. Riley.

Stewart, 1st Lt. H. P., to Savannah Provs. Gd.

Miscellaneous.

Boone, Capt. H., F. A., to Indianapolis as instr. N. G.

Woolverton, Capt. R. B., Sig. Corps, to Ft. Sheridan.

Arnold, Chaplain W. R., to Ft. Leavenworth.

Fyles, 2d Lt. R., A. S., to Walter Reed Hosp., sick.

Resignation.

Sureau, 2d Lt. J. D., C. A. C.

Leaves.

Haw, Maj. J. C., C. A. C., 1 mo. 10 days.

Cross, Maj. M. A., C. A. C., 1 mo.

Williford, Maj. F. E., C. A. C., 1 mo. 5 dys.

Johnson, Maj. W., C. of E., 10 dys.

Partlow, Capt. I. L., F. A., 2 mos. 15 dys.

De Votie, Capt. V. C., Inf., 1 mo. 15 dys.

Sterchi, Capt. F. W., Infl., 12 dys. extn.

Wilson, 1st Lt. J., F. A., 6 mos.

Martelino, 2d Lt. F., C. A. C., 1 mo. 10 dys.

Reserve Corps Orders.

Second Corps Area.

At Headquarters, Second Corps Area, Governors Island, these orders were issued yesterday:

Medical Staff Assignment.

Following named Reserve Corps Officers as indicated:

TO GENERAL 3, NEW YORK.

Maj. Theodore B. West, Med. Res. United Hosp., Port Chester, as Roentgenologist.

1st Lt. George J. Berson, Med. Res. 26th St. & 1st Av., N. Y., as Surgical Ward Officer; 1st Lt. Meyer Wigdor, Med. Res. 2,080 Grand Av., N. Y., as Laboratory Officer; 1st Lt. Henry San, Dent. Res. 17 E. 38th St., N. Y., as Dental Officer.

TO GENERAL 23, NEW YORK.

1st Lts. George Geller, Dent. Res. 1,123 Av. J, Brooklyn; Abraham Robson, Dent. Res. 948 First Court, Brooklyn; Soloman Z. Sakrais, Dent. Res. 70 Elton St., Brooklyn, at Dental Surgeons.

1st Lt. Clayton L. V. Peet, Dent. Res. Peekskill, to Station 29, as Dental Surgeon; 1st Lt. Oney P. Smith, Med. Res. Troy, N. Y., to Evacuatino 23, as Medical Ward Officer.

1st Lt. Murray Eiters, Dent. Res. E. Rutherford, N. J., to Station 33, Paterson, N. J., as Dental Officer.

1st Lt. William W. Moss Jr., Ma. Res. 43 Park Row, New York, to 874th Medical Regiment.

1st Lt. Abraham H. Horpwits, Dent. Res. 4,612 13th Av., Brooklyn, to 77th Div., as Dental Surgeon.

1st Lt. David D. Krupp, Med. Res. 178 Pennsylvania Av., Brooklyn, Surgical Hospital 14, Brooklyn, N. Y., is assigned to Evacuation 28, Brooklyn, as Roentgenologist, (201 Res. Div.).

1st Lt. Vincent F. Rosati, Med. Res. 8,782 20th Av., Brooklyn, Surgical Hospital 14, Brooklyn, N. Y., is assigned to Surgical Hospital 15, New York, as Assistant Operating Surgeon.

Maj. Alexander S. Sim, Med. Res. 61 Greene Av., Brooklyn, Surgical Hospital 14, Brooklyn, is assigned to Evacuation 28, Brooklyn, as Assistant Chief of Surgical Service.

1st Lt. William H. Hyde, Dent. Res. 867 Eastern Parkway, Brooklyn, Evacuation Hospital 23, is assigned to General 52, New York, as Dental Surgeon.

Maj. Morris R. Bradner, Med. Res. Warwick, N. Y., is assigned to Hospital Train 40, Hackensack, N. J., as Commanding Officer.

Maj. Bert J. Bixby, Med. Res. 37 Bidwell Parkway, Buffalo, N. Y., 98th Division, is assigned to Hospital Train 80, Buffalo, as Commanding Officer.

1st Lt. Joseph G. Terrence, Med. Res. 60 Hagen Road, Brooklyn, is assigned to General Hospital 57, Brooklyn, N. Y., as Medical Ward Officer.

Lt. Col. Mather Cleveland, Med. Res. Palisades Av., Riverdale, N. Y., is assigned to Headquarters, Hospital Centre 6, Brooklyn, as Orthopedic Consultant.

Miscellaneous.

1st Lt. Horace A. Crow, Ord. Res. 29 Dyson St., Rochester, N. Y., is assigned to XII. Corps.

1st Lt. Harold C. Yeager, C. A., Res., 24 Pine St., New York, promoted, is assigned to 2d Coast Artillery District.

2d Lt. Leo Schlegall, C. A., Res., relieved from assignment to 2d C. A. dist., enlisted man, N. Y., N. G.

2d Lt. Alan P. Cummings, Sig. Res., Schenectady, N. Y., is attached for training to 98th Division.

Capt. Edward F. Emerson, A. G., Res., Syracuse, N. Y., is assigned to 98th Division.

Capt. William L. Sheahan, Med., Res., 210 E. 64th St., New York, is assigned to Surgical Hospital 15, New York, N. Y., as assistant operating surgeon.

Col. Cleveland C. Lansing, F. A., Res., 7 W. 44th St., New York, and Maj. Hinton F. Longino, F. A. Res., Buffalo, are assigned to XII Corps.

1st Lt. George E. Anderson, F. A., Res., Ridgewood, N. J., is assigned to 78th Division.

Capt. Howard G. Wright, Engr., Res., 158 Linden Blvd., Brooklyn, XII Corps, is attached for training to 77th Division.

Lt. Roy Stone, Sig. Res., 5,016 16 Av., Brooklyn, is attached for training to XII Corps.

2d Lt. Albert Boehm, Engr. Res., Irvington N. J., is attached for training to 78th Division.

So much of S. O. 42, Feb. 19, as pertains to 2d Lt. Edward J. Conchlin, to active duty for fifteen days training is revoked.

Maj. Frank E. Stoppenbach, Q. M., Res., 30 E. 42d St., New York, is attached for training to 77th Division.

Capt. Harry F. Pete, Inf., Res. (77th Div.), 876 Lexington Av., New York, promoted, is attached for training to 77th Division.

Lt. Col. Charles Dane, Med., Res., 61 Scotland Rd., So. Orange, N. J., (303d Med. Regt., 78th Div.), assigned to Evacuation Hospital No. 2, Jersey City, N. J., as Chief of Medical Service.

Capt. John C. Brady, Med., Res., 1,940 Hertel Av., Buffalo, N. Y., (98th Division), is assigned to General Hospital 22, Buffalo, N. Y., as Surgical Ward Officer.

2d Lt. James M. Marrin, Q. M., Res. (XII Corps), transferred to R. A. Group.

Capt. Carl A. Grasee, F. A., Res., (78th Division), transferred to T. A. Group.

2d Lt. William Ritter, Inf. Res., (36th Inf. Regular Army), enlisted man, N. J., N. G.

2d Lts. Raymond R. Hull and Royden S. Matlack, Engr., Res., assigned to 78th Division.

Naval Orders.

Special to The New York Times.

WASHINGTON, May 1.—The Bureau of Navigation published these orders today:

REAR ADMIRALS.

Latimer, J. L., to command Special Svce. Squad.

Potter, D., to Bur. of Supe. and Accts.

CAPTAINS.

Blakeley, J. R., to Assist. Chief Bur. of Navn.

Campbell, E. H., to Jdg. Advo. Gen., Navy Dept.

Reeves, J. M., to Bur. of Aero.

Dunbar, A. W., to Assist. Chief Bur. of Med. and Surg.

Morris, C., to Paymaster Gen. U. S. Navy and Chief of Bur. of Supe. and Accts.

COMMANDERS.

Baker, G. B., Hinkamp, C. N., to Asiatic Sta.

Delano, H., to the Osborne.

LIEUT. COMMANDERS.

Barbey, D. E., to the Cincinnati.

Green, L. B., to Nav. War Coll.

Hill, J. L., to the Patoka.

Heyliett, G. W., to Bur. of Navn., Navy Dept.

Wolfard, O. L., to Washington Yd.

Daughtry, R. B., to home.

Settle, H. T., to the Isherwood.

Kelley, H. L., to St. Thomas, V. I.

McCreary, A. F., to Brooklyn.

LIEUTENANTS.

Harte, F. J., to Nav. Hosp. Washington.

Hundt, L. T., to member Naval Mission at Brazil.

Hill, 1st Lt. F., to Inspr. Ord., in charge, Navite.

McDonald, J. B., and Cox, W., to rec'g ship at N. Y.

Fire Department.

Chief Kenlon made these announcements yesterday:

Revocation of suspension from all duty, to take effect 8 A. M., May 4—Fireman 1st Grade Patrick Lennon, Eng. Co. 66.

Members of the Department Band and Bugle and Drum Corps will report to Engineer John D. Schuber, at the Twelfth Regiment Armory, Columbus Avenue and 62d Street, Manhattan, at 10 A. M., Tuesday, May 5, for practice.

Special leaves of absence are hereby granted to Captain Edward A. Dougherty, Eng. Co. 203, for 9 hours, from 9 A. M., May 4; Lieutenant Joseph L. Flannery, Eng. Co. 75, for 9 hours, from 9 A. M., May 4; Engineer Richard J. Condon (1), Eng. Co. 281, for 9 hours, from 9 A. M., May 3.

SHIPPING AND MAILS

Hours are given in Daylight Saving Time unless otherwise noted.

THE TIDES.	Sandy Hook.		Governors Island.		Hell Gate.		THE SUN.	
	A.M.	P.M.	A.M.	P.M.	A.M.	P.M.	Rises.	Sets.
High water	3:18	4:01	3:48	4:44	5:24	6:08	A.M.	P.M.
Low water	9:57	10:13	10:43	11:04	12:38	1:00	5:55	7:52

Steamships Arrived Yesterday

Steamer.	From.	Date.
SAVOIE	Havre	Apr. 29
EGREMONT	Calcutta	Feb. 23
CHOCTAW	San Juan	Apr. 23
IROQUOIS	Barahona	Apr. 21
WANDSWORTH WKS.	Liverpool	Apr. 13
VIRGINIA	Baracoa	Apr. 26
SAUKEGAN	Dunkirk	Apr. 15
ROSEGG	Marsei	Apr. 25
LENAPE	Jacksonville	Apr. 25
BAYONNE	Philadelphia	....
PHILADELPHIA	Norfolk	....
EL ALMIRANTE	New Orleans	....
CUBA	Miami	....
EL NORTE	Galveston	....
VIRGINIAN EXPRESS	Richmond	....
JOHN TRACY	Norfolk	....
BOSTON CITY	Philadelphia	....
AGWISMITH	San Pedro	....
SWIFT LEROUX	San Pedro	....
OSCAR D. BENNETT	Baltimore	....
IOWAN	San Pedro	....
OHIO MARU	Philadelphia	....
NORDEN	Progreso	Apr. 18
BERENGARIA	Southampton	Apr. 25
CHATEAU THIERRY	San Francisco	Apr. 14
SAN VALERIO	Tampico	Apr. 22
W. M. DANZIGER	Tampico	Apr. 22
OSCAR D. BENNETT	Baltimore	....
SUMANCO	Mobile	....
RESOLUTE	Hamburg	Apr. 21

Incoming Steamships

Steamer and Line.	Sailed From.	Due.	
ZEELAND, Red Star	Antwerp, Apr. 22	Today	A.M., early.
*CRISTOBAL, Panama	Cristobal, Apr. 24	Today	A.M., early.
*VEENDAM, Hol.-Amer.	Rotterdam, Apr. 22	Today	A.M., early.
*DUILIO, Ital.-Amer.	Genoa, Apr. 21	Today	A.M.
*PRES. WILSON, Cosulich	Trieste, Apr. 18	Tomorrow	P.M.
*AMAZONE, Royal Dutch	Curacao, Apr. 21	Monday	
*SAMARIA, Cunard	Liverpool, Apr. 25	Monday	
*MINNETONKA, Atl. Trans.	London, Apr. 25	Monday	A.M.
*PORT VICTORIA, Furness	Hamilton, May 2	Monday	
*ROSALIND, Red Cross	St. John's, Apr. 30	Monday	A.M.
*CARACAS, Red D.	La Guayra	Monday	
*DEUTSCHLAND, Ham.-Amer.	Hamburg, Apr. 24	Monday	
*DROTTNINGHOLM, Swed.-Am.	Gothenberg, Apr. 24	Monday	A.M.
*SANTA ANA, Grace	Valparaiso, Apr. 15	Monday	A.M.
*SAN BENITO, United Fruit	Havana	Monday	
*MARTINIQUE, Colombian	Cartagena, Apr. 24	Tuesday	
*OLYMPIC, White Star	Southampton, Apr. 30	Tuesday	
*REPUBLIC, U. S.	Bremen, Apr. 24	Tuesday	
*BRAGA, Fabre	Constantinople, Apr. 14	Tuesday	
*MUNARGO, Munson	Antilla, May 2	Tuesday	
*CANOPIC, White Star	Liverpool, Apr. 25	Tuesday	
*AMER. BANKER, Winchester	London, Apr. 25	Tuesday	
*SIBONEY, Ward	Havana, May 2	Tuesday	
*FRANCE, French	Havre, Apr. 29	Tuesday	
*PONCE, N. Y. & P. R.	San Juan, Apr. 29	Tuesday	
*HELLIG OLAV, Swed.-Amer.	Oslo, Apr. 26	Tuesday	
*ASSYRIA, Anchor	Glasgow, Apr. 25	Wednesday	
*PRES. ARTHUR, Am.-Palestine	Haifa, Apr. 17	Wednesday	
*VAN DYCK, Lamport & Holt	Buenos Aires, Apr. 12	Wednesday	
*PRES. GARFIELD, Dollar	Genoa, Apr. 21	Thursday	
*MATURA, Trinidad	Trinidad, Apr. 30	Thursday	
*SANTA MARTA, United Fruit	Santa Marta, Apr. 30	Thursday	
*PONCE DE LEON, Flagler	St. Augustine, May 1	Thursday	
*PORTO RICO, N. Y. & P. R.	San Juan, May 1	Thursday	
*VENEZUELA, Pacific Mail	San Francisco, Apr. 11	Friday	
IDAHO, Eilerman's	Wilson	Aberdeen, Apr. 24	Friday
*GEO. WASHINGTON, U. S.	Bremen, Apr. 29	Friday	
*GIUSEPPE VERDI, Trans-Atl.	Genoa, Apr. 29	Friday	

*Carries mail. †Reported by wireless.

Outgoing Passenger and Mail Steamships

The following table shows the destination of steamers, the lines operating them, when their mails close (at the General Post Office and the City Hall Station), when they sail, location of piers and points for which they carry mail:

SAIL TODAY (May 2)

MINNEKAHDA (Atlantic Transport Line), London (no mails; sails 10:00 A. M.), West 22d St.

GARMANIA (Cunard Line), Liverpool (no mails; sails 12:00 M.), West 13th St.

TUSCANIA (Anchor Line), Glasgow (no mails; sails 12:00 M.), West 14th St.

ROTTERDAM (Holland-America Line), Rotterdam (mails close 7:00 A. M.; sails 11:00 A. M.), 5th St., Hoboken.

Great Britain, France and Netherlands. Mail must be specially addressed for dispatch by this steamer; also parcel-post mails for Netherlands.

BALTIC (White Star Line), Liverpool (mails close 8:00 A. M.; sails 12:00 M.), West 19th St.

Irish Free State and Great Britain. Mail must be specially addressed for dispatch by this steamer; also parcel-post mails for Irish Free State.

RIVER DELAWARE (American Levant Line), Alexandria (mails close 9:00 A. M.; sails 12:00 M.), West 31st St.

Gibraltar and Egypt (specially addressed correspondence only); also parcel-post mails for Gibraltar.

MAJESTIC (White Star Line), Southampton (mails close 10:00 A. M.; sails 2:00 P. M.), West 17th St.

Europe, Africa and West Asia. Mail must be specially addressed for dispatch by this steamer.

DANTE ALIGHIERI (Transatlantica Italiana), Naples (mails close 11:00 A. M.; sails 2:00 P. M.), West Houston St.

Portugal and Italy (specially addressed correspondence only); also parcel-post mails for Portugal and Italy.

LEVIATHAN (United States Lines), Southampton (mails close 1:30 P. M.; sails 6:00 P. M.), West 46th St.

Europe, Africa and West Asia; also parcel-post mails for Great Britain, Northern Ireland, France and the countries mentioned in Notes "A" and "B" below.

ROBERT E. LEE (New York & Cuba Mail Steamship Co.), Havana (mails close 8:00 A. M.; sails 11:00 A. M.), Wall St.

Cuba (specially addressed correspondence only).

SANTA ROSALIA (Morton Line), Buenos Aires (mails close 8:30 A. M.; sails 10:00 A. M.), 29th St., Brooklyn.

Argentina, Uruguay and Paraguay (specially addressed correspondence only).

ARAGUAYA (Royal Mail Steam Packet Co.), Southampton (mails close 10:30 P. M., Friday; sails 1:00 A. M.), Morton St.

SHIPPING AND MAILS

BARACOA (Colombian Line), Cartagena (mails close 8:30 A. M.; sails 12:00 M.), 9 Jay St., Brooklyn.

Cape Haitien, Port de Paix, Gonaives and St. Marc (other parts of Haiti and Colombia must be specially addressed for dispatch by this steamer); also parcel-post mails for Cape Haitien.

SAN JUAN (New York & Porto Rico Steamship Co.), San Juan (mails close 9:30 A. M.; sails 12:00 M.), Hamilton Av., Brooklyn.

Porto Rico, St. Thomas, St. Croix, Saba, St. Martins, St. Eustatius, La Romana, San Pedro de Macoris and Santo Domingo City (except registered mails); also ordinary parcel-post mails for Porto Rico, St. Thomas, St. Croix, Saba, St. Martins, St. Eustatius, La Romana, San Pedro de Macoris and Santo Domingo City.

ULUA (United Fruit Co.), Port Limon (mails close 9:00 A. M.; sails 12:00 M.), Rector St.

Costa Rica (Cuba, Canal Zone and Panama must be specially addressed for dispatch by this steamer); also parcel-post mails for Costa Rica.

HEINRICH ARP (Santo Domingo Line), Santo Domingo City (mails close 9:30 A. M.; sails 12:00 M.), Hamilton Av., Brooklyn.

Monte Christi, Puerto Plata, Sanchez, Samara, La Romana, San Pedro de Macoris and Santo Domingo City (other parts of Dominican Republic must be specially addressed for dispatch by this steamer); also parcel-post mails for Dominican Republic (except La Romana, San Pedro de Macoris and Santo Domingo City).

FRANCIS (Booth Line), Natal (mails close 11:00 A. M.; sails 1:00 P. M.), 33d St., Brooklyn.

North Brazil and Iquitos (other parts of Brazil must be specially addressed for dispatch by this steamer); also parcel-post mails for North Brazil and Iquitos. Supplementary mail closes Sunday, May 3, at 4:00 P. M., and is shipped by rail to Norfolk, Va.

ANCON (Panama Railroad Steamship Line), Cristobal (mails close 11:30 A. M.; sails 3:00 P. M.), West 27th St.

Haiti (except prints for Cape Haitien and Port de Paix), Canal Zone, Panama, Nicaragua (except east coast), Amapala City, Choluteca, the Departments of Cauca and Narino in Colombia, Ecuador and printed matter for El Salvador, Nacaome, Tegucigalpa and Yuscaran: also parcel-post mails for Haiti (except Cape Haitien), Canal Zone, Panama, El Salvador, Nicaragua (except east coast), Amapala City, Cholutecs, the Departments of Cauca and Narino in Colombia, Nacaome, Tegucigalpa, Yuscaran and Ecuador.

SAIL TOMORROW (May 3)

ZACAPA (United Fruit Company), Puerto Castilla (mails close 9:00 A. M.; sails 12:00 M.), Pletcher St.

Jamaica, Guatemala (El Salvador letter mail only) and Honduras, except Amapala City, Cholutecs, Departments of Colon and Atlantida and prints, &c., for Nacaome, Tegucigalpa and Yuscaran (Cuba and Tela must be specially addressed for dispatch by this city). Registered mail for this steamer closes May 1 at 12:00 P. M.

SAIL MONDAY (May 4)

BOURDONNAIS (Compagnie Generale Transatlantique), Bordeaux (mails close 12:00 M.; sails 3:00 P. M.), West 15th St.

Spain (France must be specially addressed for dispatch by this steamer).

SAIL TUESDAY (May 5)

RESOLUTE (United American Lines), Southampton (mails close 8:30 A. M.; sails 10:00 A. M.), West 46th St.

France, Great Britain and Germany. Mails must be specially addressed for dispatch by this steamer.

CITY OF EUREKA (American Export Line), Constanza (mails close 7:30 A. M.; sails 10:00 A. M.), Kent St., Brooklyn.

Greece, Turkey and Rumania (specially addressed correspondence only); also parcel-post mails for Greece, Turkey and Rumania.

CITY OF CAMBRIDGE (American and African Steamship Line), Cape Town (mails close 9:30 A. M.; sails 12:00 M.), 4th St., Brooklyn.

South Africa (specially addressed correspondence only); also parcel-post mails for Union of South Africa, Bechuanaland Protectorate, Portuguese East Africa, Northern and Southern Rhodesia and Southwest Africa Protectorate.

STAVANGERFJORD (Norwegian America Line), Oslo (mails close 9:30 A. M.; sails 1:00 P. M.), 30th St., Brooklyn.

Norway, Sweden and Finland (other countries must be specially addressed for dispatch by this steamer); also parcel-post mails for Norway.

CABO ORTEGAL (Garcia and Diaz), Lisbon (mails close 10:30 A. M.; sails 12:00 M.), Columbia St., Brooklyn.

Portugal (specially addressed correspondence only); also parcel-post mail for Portugal.

STUTTGART (North German Lloyd), Bremen (mails close 12:00 M.; sails 3:00 P. M.), 8th St., Hoboken.

Great Britain, France and Germany. Mail must be specially addressed for dispatch by this steamer.

FORT VICTORIA (Furness Bermuda Line), Hamilton (mails close 8:00 A. M.; sails 11:00 A. M.), West 45th St.

Bermuda; also parcel-post mails for Bermuda.

SAIL WEDNESDAY (May 6)

ARABIC (American Cunard and White Star Line Joint Service), Hamburg (no mails; sails 3:00 P. M.), West 17th St.

BERENGARIA (Cunard Line), Southampton (mails close 5:30 A. M.; sails 9:30 A. M.), West 18th St.

Europe, Africa and West Asia (Great Britain, Germany, Dansig, Irish Free State, Northern Ireland, Bergen, Madeira, South Africa, Cape Verde Islands, Sierra Leone, and Liberia must be specially marked for dispatch by this steamer).

SAVOIE (French Line), Havre (mails close 7:00 A. M.; sails 11:00 A. M.), West 15th St.

France must be specially addressed for dispatch by this steamer.

PRESIDENT HARDING (United States Lines), Bremen (mails close 8:00 A. M.; sails 12:00 M.), 2d St., Hoboken.

Europe, Africa, and West Asia (Egypt, Palestine and Syria must be specially addressed for dispatch by this steamer); also parcel-post mails for Great Britain, Northern Ireland, France, Germany, Austria, Czechoslovakia, Hungary, Switzerland and the countries mentioned in Notes A and B.

ANTONIO LOPEZ (Spanish Royal Mail Line), Cadiz (mails close 10:30 A. M.; sails 12:00 M.), Cuyler's Alley.

Spain (specially addressed correspondence only); also parcel-post mails for Spain, Balearic Islands, Canary Islands, Ceuta, Melilla and Tangier in Morocco.

ROSALIND (Red Cross Line), St. John's (mails close 7:00 A. M.; sails 11:00 A. M.), Java St., Brooklyn.

Newfoundland; also parcel-post mails for Newfoundland.

MARACAIBO (Red D Line), La Guayra (mails close 8:30 A. M.; sails 12:00 M.), 11 Furman St., Brooklyn.

Curacao, Venezuela and specially addressed correspondence for Porto Rico; also parcel-post mails for Venezuela and Curacao.

CARRILLO (United Fruit Company), Santa Marta (mails close 9:00 A. M.; sails 11:00 A. M.), Rector St.

Costa Rica, Jamaica and Colombia except Cauca and Narino Departments (Canal Zone, Panama and other parts of Colombia must be specially addressed for dispatch by this steamer); also parcel-post mails for Jamaica, Costa Rica and Colombia (except Cauca and Narino Departments).

CASTILLIAN PRINCE (Prince Line), Buenos Aires (mails close 10:30 A. M.; sails 1:00 P. M.), 45th St., Brooklyn.

Argentina, Uruguay and Paraguay (specially addressed correspondence only).

POLYCARP (Booth Line), Para (mails close 11

Business Opportunities

Bank and business references required.

CAPITAL WANTED.

PARTNER WANTED, ESTABLISHED CONTRACTING foundation business, specializing concrete, steel cylinder, wood piling, underpinning and excavating; $10,000 to $15,000 required, with services. G 506 Times.

PARTNER WITH $1,000 WANTED, EXPERIENCED cabinet maker or man with general business ability. J. Kosloff, 652 East 12th St.

CAPITAL TO INVEST.

PARTNER — EXPERIENCED SALESMAN with $10,000 cash wishes to connect with a good standing children's or ladies' coat house. Box 254, 228 West 42d.

ACCOUNTANT, $5,000, SELLING ABILITY, will invest $1,000 and services. E 314 Times.

WANTED—MISCELLANEONS.

WILL PAY CASH FOR WELL-LOCATED sea food market below 14th, west of Broadway. O. R., 291 Times Downtown.

BUSINESS CONNECTIONS.

SAN FRANCISCO MANUFACTURER SUCCESSFULLY marketing housefurnishing articles desires to enlarge field of operations and to this end wishes to move plant to Eastern location, wants connection with live organizer who can incorporate new company, handle financing; strictly legitimate proposition; unlimited field for product; excellent possibilities for good return to investors. Write or wire Pyrawhite, 489 Bryant Street, San Francisco, Cal.

WANTED—LARGE NEW YORK CITY CORPORATION wants to sell State agencies for a farm implement; on the market 15 years; small capital necessary; references required. R 443 Times.

MAIL ORDER NEWS FOR MAY CONTAINS enlightening information about mail order business; on sale at 500 5th Av.

FOR SALE.

Plants and Factories.

MANUFACTURER WHO HAS DEVELOPED a product with the idea of carrying it on in connection with his main business, finds that it is going to take more time and attention than he is willing to give.

The product has been carried through all the preliminary experimental stages, the separate plant is completely equipped, and in fact a going concern; the product may be sold as a five-cent or penny unit, the market is unlimited and the profits ample.

The owner is open to either a sale of the outfit with a lease of the plant as a going concern, or will consider an interest in a new company soundly financed; this is not a proposition to be handled with a small capital; samples of the product will be furnished to responsible enquirers. Z 2366 Times Annex.

MANUFACTURER HAVING DEVELOPED as a minor branch of his business a counter chewing gum or candy vending machine which has now been on the market for a number of years with success, has decided that he has not the time or space to give this specialty business the proper attention.

The entire business is for sale, patents dies, moulds, parts, a going business; an excellent opportunity to secure an independent, profitable specialty business. Z 2365 Times Annex.

SHOP COMPLETE, 12 MACHINES, OF cloaks and suits, for sale; rent very reasonable; immediate possession. Inquire 48 West 25th, 4th floor, or F. Greenberg, 1,182 Broadway.

Stores and Shops.

BROADWAY, 3897, CORNER 163D ST., choice light store, great future, now dress shop; rent $250; can give choice light corner basement. See Supt. or H. T. Wood, 50 East 42d St.

DELICATESSEN AND GROCERY STORE, Astoria, L. I.; $750 weekly; low price; week's trial; act now; owner retiring. O. Brochagen, 7th floor, 1 Pershing Square. Ashland 2600.

WE SPECIALIZE IN SODA FOUNTAINS and all kinds of store fixtures; easy monthly payments. Merit Equipment Co., 2 West 42d St. Pennsylvania 9284.

DRESSMAKING ESTABLISHMENT, SHOW, workroom, for rent, furnished or unfurnished; reasonable. Cathedral 2171.

DRESS STORE, BUSIEST SECTION Bronx; reasonable rent; sell quickly. 916 Prospect Av.

Hotels and Furnished Room Houses.

HOTEL LAFAYETTE, ASBURY PARK, New Jersey, for sale; bargain for quick buyer; $200,000; one-quarter cash; would cost $500,000 to build; 150 guest rooms, covering plot 100x150, overlooking ocean, 34 baths, elevators, ballroom, large exchange, every known improvement, completely furnished, linen, silver, bedding; clean, ready to open. James Kelsey, phone Asbury 374. Asbury Park, N. J.

WONDERFUL LOCATION FOR ROAD- house or hotel. Jericho Turnpike, L. I. Martin Raff, 239 West 42d St.

93D, TWO NEWLY DECORATED APART- ments, nicely furnished; must sell. Riverside 3970, 4W.

Restaurants and Tea Rooms.

BECOME INDEPENDENT—RESTAU- rants, lunch rooms, tea rooms, coffee pots, drug and confectionery stores are the money-makers of today; we start you in a business of your own by completely equipping your store; small cash payment, balance on easy monthly instalments; if you have a location call, write or phone. Merit Equipment Co., 2 West 42d St. Pennsylvania 9284.

UNUSUAL RESTAURANT PROPOSITION, equipment all ready on premises; rare opportunity for man or woman of business ability experienced in handling refined dining room; clientele already assured; one of New York's best centres. Apply renting office, Vanderbilt Studios, 15 East 38th. Cal. 2777.

CAFETERIA, BEAUTIFULLY OUTFITTED, splendid location in Brooklyn; trade $1,000 weekly; long lease; exceptional opportunity. Phone Bobrow, Main 2468.

RESTAURANT IN FINANCIAL DISTRICT; reasonable; owner retiring. G 870 Times Downtown.

Garages.

GARAGE—NEWARK, 150 BELLEVILLE Av.; $4,000 monthly; 7 year lease, no security; rent $560; price $8,500; best location.

GARAGES, ANY SIZE, ANYWHERE. Gaillard, 100 East 42d. Ashland 8714.

Miscellaneous.

AUTOMOBILE—DUCO REFINISHING, insurance work, painting, trimming and repair business for sale, part or whole; doing high-class work; to settle estate. L 417 Times.

PRINTING BUSINESS; OFFICE FULLY equipped for publications, book and job work; price, $40,000; terms. Address Owner, Box 23, 1,148 Thurlow St., Vancouver, B. C.

BILLIARD ACADEMY FOR SALE, $30,000; proposition; write answer. Adams, 2,363 Broadway.

Leases.

21-YEAR LEASE FOR SALE; SPLENDID proposition; brand new; best section of Lexington Av.; bargain to quick buyer; must leave town; come or phone any afternoon from 2 to 5, 49 7th Av. Watkins 6272. Hoffmann.

BUSINESS SERVICE.

HOOVEN LETTERS, MULTIGRAPHING, stenography; reasonable. Katherine Kory, Room 1563, 1,440 Broadway. Penn. 7538.

FINANCING—LOANS.

AUTO OWNERS—QUICK LOANS. Car in your possession. LOANS MADE SAME DAY. STRICTLY CONFIDENTIAL. Lowest rates. EASY PAYMENTS. QUICK SERVICE.

PEERLESS FINANCE CORPORATION, 250 West 57th St. (corner Broadway). Suite 621. Phone Circle 7083-0827.

GENERAL FINANCING, ACCOUNTS RE- ceivable, rent assignments, chattel mortgages; reasonable rates. Solar Finance Corporation, 233 Nassau. Telephone Beekman 6015.

IMMEDIATE LOANS ON CARS While used or in storage. Confidential. CIRCLE AUTO FINANCE CO., 250 W. 57th ST., FISK BLDG. CIRCLE 7374.

MONEY FOR BUSINESS EXPANSION. Reorganization, Real Estate, Com'cial Paper. Phoenix Factors Corporation, 1,265 B'way.

LOANS TO MERCHANTS AND BUSINESS men; $500 to $5,000 without collateral. 12 West 32d. Telephone Ashland 1600.

SURFACE LINES OPEN A DRIVE FOR TRAFFIC

"Ride in the Open" Signs Up as Systems Pass Out of Receivership.

LONG ISLAND RENT HEARING

Proposed Increase Denounced by Vincent Victory as a Move Toward Higher Fares.

The eight surface lines of the New York Railways system were operated yesterday for the first time since March, 1919, by a solvent organization, the New York Railways Corporation, the reorganized company taking possession from the receiver, Hugh J. Sheeran, at one minute past midnight.

The new company at once began a campaign to divert traffic from the subway and elevated lines to its own cars. Windows of closed cars bore large placards in green type, reading: "Green lines save walking, waiting, stair-climbing. Ride in comfort." Signs inside the cars advised passengers that the "green cars" were preferable to the subway for trips of fifty blocks or less.

Open cars bore similar placards, and in addition signs in front reading, "Ride in the open."

The system includes the Broadway, Sixth Avenue, Seventh Avenue, Lexington Avenue and Columbus and Lenox Avenue longitudinal lines and the Eighth, Fourteenth, Twenty-third, Thirty-fourth and 116th Street crosstown lines. Mr. Sheeran is President of the new company.

Assistant Corporation Counsel Vincent Victory declared yesterday before the Transit Commission that the proposal to increase the rent paid by the Long Island Railroad for the space it occupies in the Pennsylvania Terminal was mere "hocus pocus and a gesture to let the Long Island raise its rates." Mr. Victory contended that, inasmuch as the Pennsylvania Railroad, owner of the terminal, and the Long Island Railroad Company were in fact one and the same, an increased rent would be like taking money out of one pocket and putting it in another, if there were no other reason for it.

The other purpose, Mr. Victory contended, was to induce the Transit Commission to permit the Long Island to raise its rates, which increase, he said, would not be interfered with by competitive lines. He added that the Pennsylvania lines had competition and could not charge increased rates without losing traffic.

Mr. Victory opposed the plan to fix the rent on a "wheelage basis," declaring that the business of the two railroads was dissimilar. The Pennsylvania, he said, did a trunk line business and the Long Island what amounted to a rapid transit business. Mr. Victory introduced in evidence a letter written by A. J. Cassatt, late President of Pennsylvania, to show that it was that company's original intention to charge no rent whatever to the Long Island Railroad.

George A. Stoner, assistant counsel of the commission, said he did not believe the Pennsylvania was entitled to any increase in rent. He asked if it were not reasonable to question a plan to make the Long Island with only 390 miles of track pay as much rent in proportion as the Pennsylvania with 10,000 miles of track.

The hearing was adjourned to next Wednesday.

Grenville Kane a Trinity Trustee.

HARTFORD, Conn., May 1.—Grenville Kane of New York, director of the New York Public Library and Chairman of the Committee of Supervisors, has become a member of the Board of Trustees of Trinity College. Mr. Kane graduated from Trinity in 1875. He is Chairman of the Board of Directors of the Erie Railroad. He was fleet captain for seven years of the New York Yacht Club, and is a member of the Tuxedo Park Club, the Union Club and the Grolier Club of New York.

Maison Bernard
22 EAST 57th St.
New York City
Open Daily and Saturday
Till 6 P. M.
Today!!
REMOVAL
SALE OF 200
SPRING COATS
AND ENSEMBLES
Duplicating in Material, Color and Style the
OUTSTANDING STYLE SUCCESSES OF PARIS!
39.50 *Value $75.00*

HATS—Value $20 at $4.85

Sales Executive Wanted

A successful Sales Department Manager who has sold with success to Jobbers, Department Stores, Manufacturing users of Textiles. The man we want earned and has been paid $25,000 annually and must be prepared to earn half his income through participation in results of his work. Salary and percentage of profits. P 447 Times.

Opening Today! = Everybody Invited

LISTEN IN!

By special arrangement with the Radio Corporation of America and the Victor Talking Machine Company, a special musical program will be broadcasted Saturday direct from LANDAY HALL through station W. J. Z. Popular Program from 4:00 to 5:30 P. M. Classical Numbers from 8:30 to 9:00 P. M.

TUNE IN!

LANDAY HALL

S. W. Corner 42nd Street and 6th Avenue

New York's Greatest Musical Department Store

THE opening of LANDAY HALL today marks the greatest achievement in the 25-year development of the *Landay* institution—the tenth link in the lengthening *Landay* line of Musical Department Stores—larger than any of our other nine stores in square feet—uniform with all our other nine stores in square deal!—a bigger orchestra but the same leadership!—a new LANDAY HALL with the old *Landay* Hall-Mark!—the latest *Landay* store but not the last—the biggest *Landay* store in size but no bigger than any other *Landay* store in its conception of service—co-operating rather than competing with our nine other establishments—bringing to 42nd Street and Sixth Avenue the volume advantages of ten-store buying, backed by mammoth selections of musical merchandise of every conceivable variety, and pledged AS USUAL to cultivate harmony in the process of selling it!!!

Biggest Radio Department in New York City
Same Superlative Applies to Victrolas and Sonoras
Special Individual Radio Booths for Listening-In
Upright, Grand and Player Pianos to Suit Every Purse
Complete Sheet-Music and Player-Roll Departments
Band and Orchestra Instruments a Specialty
And the Old Landay Policy of Reasonable Terms on Everything

23 West 42nd St.
Bet. 5th and 6th Avenues

Sixth Avenue
Bet. 34th and 35th Streets
Marbridge Building

Landay BROS.

427 Fifth Avenue
Bet. 38th and 39th Streets

945 So. Boulevard
Near 163rd Street

LANDAY HALL
S. W. Corner 42nd Street & Sixth Avenue

NEWARK 775 Broad Street
YONKERS 11 No. Broadway
MOUNT VERNON 64 So. 4th Avenue
BRIDGEPORT 1192 Main Street
NEW HAVEN 801 Chapel Street

ESTABLISHED 1900